GUERNSEY

EEDERS'

URNAL

MBER 1, 1939

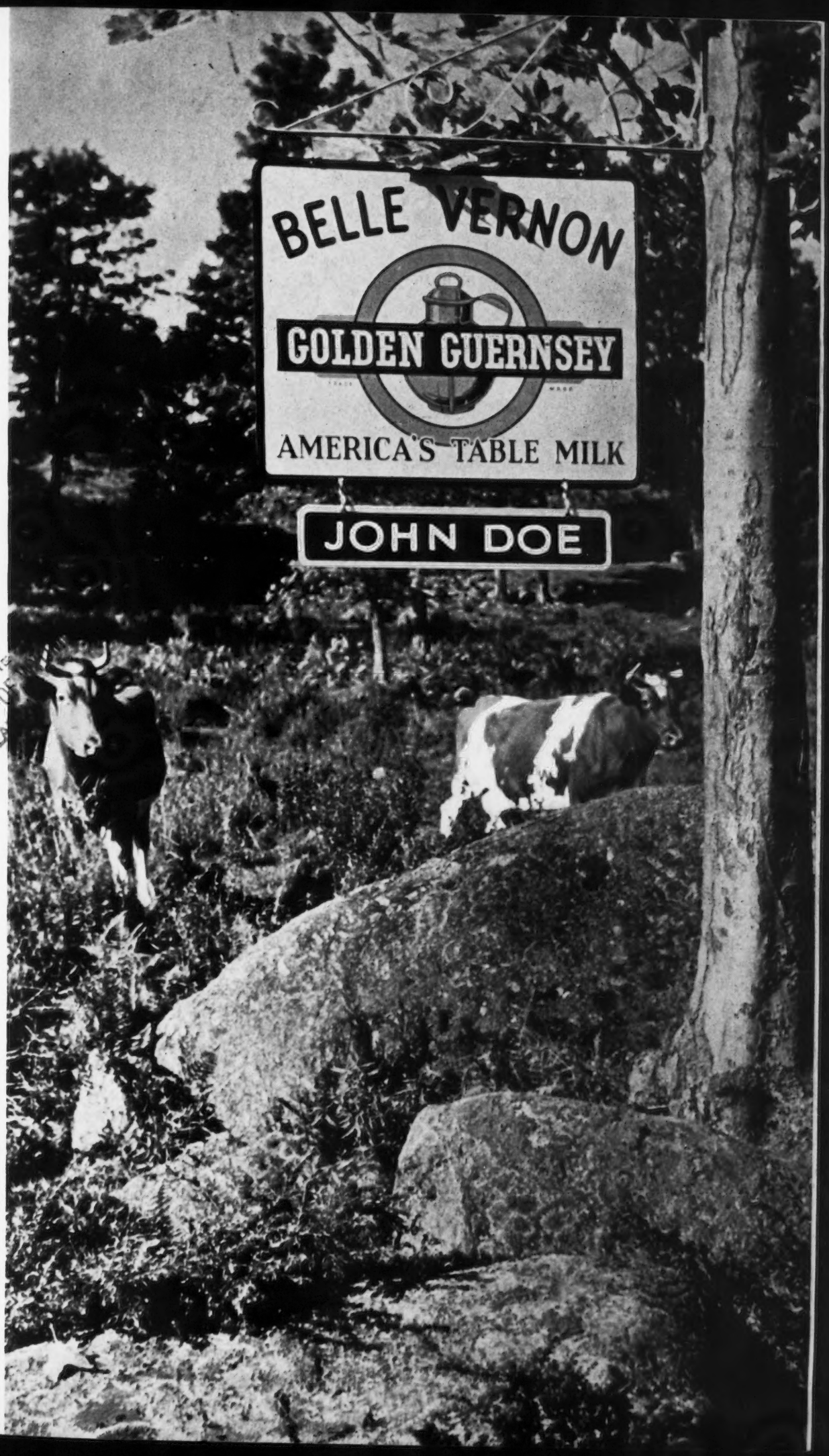

LIBRARY OF THE UNIVERSITY OF

Accredited No. 39213 *Bang's Approved No. 420*

Foremost Guernseys

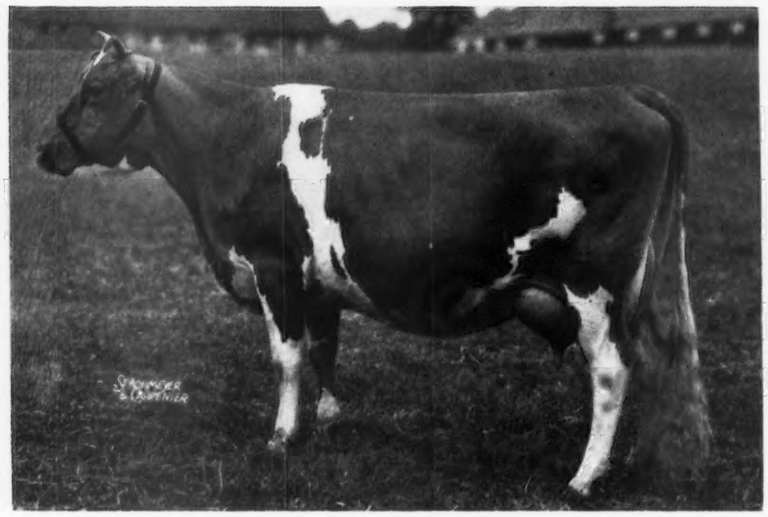

SUPREME'S JULIA 378853, A. R.

Dropped May 27, 1932

SIRE: ROYAL SUPREME 137088, A. R.
DAM: LUXERIN CELIA 145692
16062.9 lbs. M., test 5.09%, 859.87 lbs. F. (*Unofficial*)

Her full sister, SUPREME'S KELIA 419060, A. R., has completed her record of 15491.6 lbs. M., test 5.21%, 807.0 lbs. F., Cl. BB.

Here are what a few more daughters of "ROYAL SUPREME" have done and are doing:

	MILK	FAT	CLASS
SUPREME'S JANICE 356072, A. R.	20012.5	942.4	BB
Owned by McDonald Farms, Cortland, New York.			
SUPREME'S JESSICA 395476, A. R.	15800.8	764.9	D
SUPREME'S KEDORIA 415681, A. R.	14821.4	813.7	BB
SUPREME'S LORIE 453671, A. R.	15551.0	803.2	C (*Unofficial*)
SUPREME'S GENEROUS 317312, A. R.	13751.0	693.3	AA
SUPREME'S KARESS 406660, A. R.	14972.9	637.2	D
CAPRICE'S BROCADE STORRS 340388, A. R.	14421.1	684.4	A
SUPREME'S HELMA 355051, A. R.	12176.9	662.2	G
SUPREME'S FLAPPER 277113, A. R.	13023.1	752.4	B

Ten daughters average 15111.2 lbs. M., 778.3 lbs. F., only three of the ten in mature classes.

Write for information and prices on bulls of this breeding.

Foremost Guernsey Association

INCORPORATED

Hopewell Junction (Dutchess County), New York

J. C. PENNEY, *President* W. K. HEPBURN, *Manager*

LANGWATER FARM

Presents

The Udder of
Langwater Golden Bloom 396683

Sire: LANGWATER MOONLIGHT 160256

Dam: GOLDEN CHERRY OF PROSPECT FARM 74012

13488.4—704.0—B
11181.9—594.0—G

5 A. R. daughters, 3 A. R. sons.

The picture of this udder was taken the fifth month in milk.

Langwater Golden Bloom to October 1, in 253 days, has produced 10655.0 lbs. M., and 643.92 lbs. F., Cl. A.

LANGWATER FARM

North Easton, Massachusetts

Herd Federally Accredited and Massachusetts Abortion Free Herd No. 18

JOHN S. AMES, *Owner* F. C. SHAW, *Manager*

Approaching Events . . .

SALES

Nov. 2. Arizona Farm Auction Sale, Phoenix, Arizona. For catalogue write Henderson Stockton, owner, 507 Security Bldg., Phoenix, Arizona.
Nov. 6. Central Kansas Guernsey Breeders Association Annual Sale, Salina, Kansas.
Nov. 6. Georgia Guernsey Breeders Promotional Heifer Sale, Eatonton, Georgia, twelve o'clock noon.
Nov. 14. Dispersal Jenkins Sunrise Guernseys, Fair Grounds, Topeka, Kansas. Catalogs may be secured from Gerald Jenkins, Linwood, Kansas.
Nov. 15. La Crosse County, Wisconsin, Guernsey Breeders Association Annual Fall Sale.
May, 1940 (first week). Quail Roost Maxim Sale, Quail Roost Farms, Rougemont, North Carolina.
May 13, 1940. The Royal Guernsey Sale, Harrisburg, Pennsylvania. P. B. Misner, Ellicott City, Maryland, sale manager.
May 14, 1940. Ohio Quality Sale, Wooster, Ohio. Sale managed by the Ohio Guernsey Breeders Association, Wooster, Ohio.
May 16, 1940. Fifth Annual Middle West Invitational Sale, International Amphitheater, Chicago, Illinois.
May 18, 1940. Franchester-Raemelton Sale, Franchester Farms, South Euclid, Ohio. Sale managed by the Herrick-Merryman Sales Company, Sparks, Maryland.
May 25, 1940. Thatch Meadow Farm Dispersal, St. James, Long Island, New York. Sale managed by Dunn and Harwood, Schoharie, New York, and Cordaville, Massachusetts.

MEETINGS

Nov. 23-24. Fifth Annual Kansas Pure Bred Dairy Cattle Breeders' School, Kansas State College, Manhattan, Kansas.

FAIRS

Dec. 2-9. International Live Stock Exposition, Chicago, Illinois.
Jan. 1940. Pennsylvania Farm Products Show, Harrisburg, Pennsylvania. Guernseys will be judged by Guy E. Harmon and K. C. Sly.

Chat!

FORMERLY it was said that Sam Zimmerman of Columbia, South Carolina, had one of the best Guernsey herds in the State but no place to keep it. This, however, cannot be said at the present time for Sam is building a new modern barn.

A three months visit among the Danish farmers has brought forth a book of experiences by Professor E. J. Perry, Extension Service, New Brunswick, New Jersey.

Johnstone-Wallace, formerly of Cornell University and now of Rhode Island State College, will supervise the Glen Farm pasture program at Newport, Rhode Island. Professor Wallace is a specialist on pastures and is making many recommendations in the small eastern state.

William Chilcoat, formerly with Thirlstane Ranch at Bar Harbor, Maine, has become herdsman at Bethany-Homestead Farms, Inc., Honesdale, Pennsylvania. Bill handled the show string for Dr. Ensor this fall prior to going with Mr. Miller.

In speaking of this farm, mention should be made of the purchase, on February 16, from Fairlawn Farms, Inc., Adelphia, New Jersey, of Green Meads Wistar 236556.

We usually think of a subway as a tunnel burrowed in the earth, but Malcolm J. Boyle, Mundelein, Illinois, the builder of the New Chicago Subway, has time to think of green pastures and the fawn and white while under the earth. Mr. Boyle was the heaviest buyer at the recent Indiana State Sale and will house his Guernseys at Lakewood Farm.

Guernseys are becoming more popular in Central America for W. K. Hepburn reports the sale of five bulls that have recently been shipped to Costa Rica.

Rumor has it that James M. McDonald, Cortland, New York, is building a new barn and has purchased a new farm.

A new Guernsey breeder is reported in the sales this fall. Ed Riley, Lumberville, Pennsylvania, purchased twenty-one head at the New Jersey State Sale and the Eastern Guernsey Sale.

These sons have a habit of showing their dads how things are done. In the Cow Testing Association report for September, Kenneth Horneman led with his pure bred Guernseys with an average of 38.9 pounds of butter fat. In the fifty pound list nine out of eleven animals listed were from his herd. H. C. had better take notice.

In spite of the popular belief that college boys think only of football at this time of the year, the Delta Upsilon fraternity at Purdue is drinking 100 pints of Golden Guernsey milk every day and using three gallons in cooking. The Furnas Ice Cream Company of LaFayette has the contract and also sells twenty-five per cent of their total output under the trademark.

Alta Artman is happy again. Sometime ago Fred Siess, Lebanon, Indiana, Alta's partner, lost several head of Guernseys by electrocution. Among the group was the pet of the herd. Today her place is taken by another animal, that looks nearly the same, that Fred purchased at the State Sale.

Travelers over U. S. Highway 52 between Chicago and Indianapolis will soon have an opportunity to sample Golden Guernsey milk. Hutton's Guernsey Jug will open near LaFayette. The new place, furnished in stainless steel, will serve Golden

Guernsey, display a large jug for the sign and all dishes will carry the national trade-mark. Floyd Greenburg, of course, had a hand in the idea.

Jennings, the best eating place near Purdue University, sells sixty pints and 150 half-pints of Golden Guernsey a day. This amount is doubled during the summer.

Arch supports and Golden Guernsey milk have both become necessary to the American public. This is now being combined in the recent action of Dr. Scholl's dairy, Michigan City, that has contracted for the trade-mark. It was not so long ago when the doctor whittled his first support from a piece of wood, when seated in a shake on his farm. Today he whittles them for the world market and Golden Guernsey is taking its place on the American table.

The boys taking care of the cattle at the Borden Exhibit have formed an organization called the Gotham Herdsman and hope to make this a permanent organization and keep in touch with each other. They also published a book entitled "Gotham Herdsman."

The first Guernsey calves are now arriving on the New Jersey Artificial Insemination circuits.

William Niedner has transferred most of the cattle from the Catamount Dairies, which he recently purchased, to his farm at Hillsboro, New Hampshire. With the two sires, Argilla Catamount 219182 and Mussolini 199242 he is expecting great things.

R. L. Holden, who since his transfer from the Journal Division to the Extension Division of the Club in 1926, has made his office in his home, has recently established an office at 320 LaFayette Life Building, LaFayette, Indiana. This is in the same building with the office of the Indiana Guernsey Breeders Association which is in room 223. Mr. Holden will still continue to get his mail at his old address, 500 North Salisbury Street, West Lafayette, Indiana.

ADVERTISERS' INDEX

Allied Photo Service Co. 901
Antietam Farm 862

Bay End Farm 907
Birchfield Farm 916
Boulder Bridge Farm ..... III. Cover
Box A. T. J. 914
Box G. V.-1680 902
Box L. S. H. 904
Breeders' Bookshelf 904
Brookmead Farm 913

Cathedral Farms 860
Chedco Farm 918
Chesterbrook Farm 914
Clear Springs Farm 912
Coldsprings Farm 952
Cook and Gormley 901
Coolbranch Farm 907

DeLaval Separator Co. 903
Dietrich Farms, Inc. 918
Dunn's Tour 905

Eth-Mead Guernsey Farm 920

Fairlawn Farms, Inc. 864
Farmlands 918
Foremost Guernsey Association, Inc. ..... II. Cover
Fox's Guernsey Dairy 906
Franchester Farms 916
Franklin Serum Co. 901

Golden Arrow Farms 911
Golden Guernsey, Inc. (Posters & Plaques) 905
Grau, John G. 901
Greenway Farm 919

Haven Hills Farm 905
Hazelwood Guernsey Farm 919
Hiland Farm 902

Iowa Guernseys 910
Ithaca Sales and Pedigree Co. 915

Jenkins Guernsey Farm 914

Kenmoor Farm 914
Klondike Farm ..... IV. Cover

Laacke Co., R. 901
Lage, Harry 910
Lake Delaware Farm 913
Langwater Farm 857
Larrowe Milling Co. 902

McFerran, Jr., C. W. 901
Maple Lane Farm 919
Massachusetts Guernsey Breeders' Association 915
Meadow Lodge Farm ..... Insert
Michigan Guernsey Breeders' Association 931

National Pedigree Co. 931

Pate Sales Co. 919
Pelouze Mfg. Co. 931
Pine Grove Farm 916

Red Cedar Grove Farm 906
Riegeldale Farm 928

Sherwood Forest Farms 917
Shoreland Farm 906
Skagit County 907
Strohmeyer and Carpenter, Inc. 902
Sunnybrook Guernsey Farm 919

Tarbell Farm 915
Tillybardin Guernsey Farm 906

Waukesha Guernseys 906
Whitcomb Farms 907
Whitebreast Farm 910
Wynola Guernsey Farm 910

MORE FOR YOUR MONEY THAN EVER BEFORE

Now is the time to regularly feature your herd in the JOURNAL. *Your copy will be seen by* **7,142** *readers—the largest circulation of all time.*

MORE READERS — NO INCREASE IN RATES.

Send today for complete information on advertising rates and special yearly contract discounts.

THE JOURNAL

CATHEDRAL FARMS • ONEONTA, NEW YORK

To GUERNSEY BREEDERS

DEAR FRIENDS:

Because We Are Interested in You and Your Work, We Are Telling You . . .

Never in the world's history of the breed has there been so much bull talent at Cathedral Farms as there is today. Among them are:

CATHEDRAL SAN GABRIEL 219482, a son of the world's record bull, Saugerties Royal Sequel 159031, A. R., and out of one of our two great matrons, Allenholm Sadie 267894, A. R., making him a full brother to the "Miracle Cow," Sadie's Cathedral Jewell 389284, A. R. His get are of the very best type for both confirmation and production. Two of his daughters have come into milk and are on A. R. test, Cathedral Genevieve 521097 in 137 days has made 4544.7 lbs. M., and 234.7 lbs. F., Cl. G, and Cathedral Sarah's Mabel 519818 in 74 days has made 2542.6 lbs. M., and 128.93 lbs. F., Cl. F, thus showing that Cathedral San Gabriel will soon be a proved sire of real merit.

CATHEDRAL JEWELL'S CHAMPION 250008, as his name implies, is recognized by the best judges as one of the premier show bulls of the breed. He is a double grandson of Saugerties Royal Sequel 208449. His dam is the "Miracle Cow," Sadie's Cathedral Jewell 389284. His sire is Rose's Cathedral Sequel 208449, A. R., a full brother to the World's Record Cow, Cathedral Rosalie 334299, A. R. He is considered at Cathedral Farms as one of our good prospects at the present time. Just now, he is having the right of way at Cathedral Farms.

RILMA'S CATHEDRAL ROSE'S ATLAS 261582 is sired by Cathedral San Gabriel 219482, a top of the Kate family and out of our greatest matron, Rilma's Cathedral Rose 213339, A. R., she being the dam of the world's record cow, Cathedral Rosalie 334299, and other splendid record cows such as Cathedral Rosabel 334298, A. R., and Cathedral Rose Rilma 421823, A. R. Rilma's Cathedral Rose 213339 still holds the eighth place in Cl. C.

CATHEDRAL JOE RILMA 275784 is a full brother to Rilma's Cathedral Rose's Atlas 261582.

SIR JOHN RILMA 249344, the only living son of the great world's record cow, Cathedral Rosalie 334299.

CATHEDRAL CHIEF 275783 is a son of the world's record cow for all double letter classes, Cathedral Dorothy's Lass 368252 and her grandam was Cathedral Kate 126395, A. R., the New York State grand champion in Cl. G, and one of the first three Cl. G heifers to make over 800 lbs. F. His sire is Cathedral Jewell's Champion 250008, thus he carries through his ancestors on both sides the blood of the two great world's record cows.

CATHEDRAL BILL RILMA is out of Cathedral Rose Rilma 421823, A. R., a Class Leader in Cl. F with a record of 16881.5 lbs. M., 863.6 lbs. F., and is sired by Loma Rilma's Ajax 188828.

CATHEDRAL ADMIRAL, out of Cathedral Kate S's Kate 470570, A. R., with a record of 14680.1 lbs. M., 795.5 lbs. F., in Cl. FF placing her fourth for the world's record. He is sired by Cathedral Jewell's Champion 250081, making him the tops of the Kate family.

CATHEDRAL COMMANDER is out of Cathedral Jeanette Rilma 521102, she being a daughter of Cathedral Jane Rilma 436664, the New York State Champion in Cl. GG. He is sired by Cathedral San Gabriel's Caesar 250004, a son of Cathedral Dorothy's Lass 368252, the world's record cow in all double letter classes.

CATHEDRAL JEANETTE RILMA 521102 is new to you, but Cathedral Jane Rilma 436664 is not, for Cathedral Jane Rilma 436664 is the champion double G cow of New York State and the second place for the world's record. Her record is 16681.0 lbs. M., 847.6 lbs. F. She is a daughter of Saugerties Royal Sequel 159031 and out of Cathedral Rhoda's Rilma 263133. Now Jeanette Rilma is Jane Rilma's daughter and is sired by Cathedral Rex Rilma 228630, his dam was Cathedral Rosabel 334298, a twin sister to the world's record cow, Cathedral Rosalie 334299, and "Rosabel" was on the way to make a big record somewhere between 900 and 1000 lbs. F. when she died.

We are quite proud of the young heifer, Cathedral Jeanette Rilma 521102. Her daily production of milk is averaging 48 lbs. She is only a two-year-old heifer in Cl. G. We sell her milk for 15c. a quart so she is earning us more than one hundred dollars a month just for her milk. That is something to be glad about.

You will remember that Jane Rilma's brother, Cathedral Rilma of Lagrange 248851, sold for $2,000 at auction and Mr. Schacht, the purchaser, told "Bob" that he wouldn't take $10,000 for him. Jane Rilma's grandson is a handsome individual and we congratulate the ambitious breeder who gets him for a herd sire.

By the way, did it ever occur to you that the price at which a bull was sold or the color of the ribbon that was presented him in the show ring has but very little to do with his real value. The bull that brought the world's record price for Guernsey bulls proved to be unworthy and not good enough to breed to any herd. At a national dairy show a bull once was made the grand champion and was not good enough to breed to the poorest cow in your herd or mine.

In my twenty-five years' experience certain bulls have been made grand champions more than once but have proved unprofitable as herd sires, so championship ribbons and the number of dollars at which sold do not tell the story as it is.

You and I know that the value of a bull depends upon the production of his daughters. Take for instance the greatest bull of the breed in all history that has two world record daughters and very many of the top and near top class leaders to his credit and his daughters are continuing to improve their records in a big way, does not wear any ribbons and was never sold at a big price.

Among the bulls at Cathedral Farms there is one for you. The price, pedigree and description of these bulls will be quoted to you if you are interested.

We can easily spare one of these top bulls, and we need your cooperation for further development. If you answer this message promptly you might be able to get your first choice.

Yours for Bigger and Better Guernseys

H. H. BUCKLEY
CATHEDRAL FARMS
ONEONTA, NEW YORK

Editorials . . .

The 400

To our readers interested in delving into the past, we recommend the lead article in this issue by Professor V. A. Rice of the Massachusetts State College. He has analyzed a list of 400 bulls, that was prepared by Dr. E. E. Heizer, based on a ten pair dam-daughter comparison. This material was taken from the founding of the Advanced Register test up to January, 1937. Naturally, it includes many of the animals from a comparatively few herds. When another study is made this feature will be enlarged upon, and many more herds and sires included.

Information for proving sires is increasing on a much greater scale than in the early years of the breed. The ten years immediately preceding the end of the study, or from 1927 to 1937, witnessed an average of 575 breeders testing some 3,840 cows per year. And this was the high spot in testing. Today there are 1,062 breeders testing 10,022 cows in all classes, or nearly twice the number of breeders testing nearly three times the number of cows.

Added Bang's Information

Further information has been received on the limitation of indemnities from the various states in their Bang's program. The September 15 Journal carried a reprint from the Ayrshire Digest summarizing state funds available for indemnity. Maryland was listed as not reporting but, since the publication of the summary, word has been received that the state has appropriated $250,000 for Bang's indemnities, thus bringing the total funds appropriated by all states to $5,500,000.

Although it had been officially reported that the sum of $1,400,000 was available for indemnities for Bang's in Pennsylvania, word has been received from C. P. Bishop, director of the Bureau of Animal Industry, that this sum covers indemnity for both tuberculosis and Bang's. It is estimated that approximately $250,000 will be used for the former.

A letter from George Watts Hill, Durham, North Carolina, explains their appropriation. Mr. Hill says: "North Carolina was placed in rather a bad light in your article with an $80,000 appropriation listed for use as indemnity on Bang's reactors.

"As I was somewhat responsible for this appropriation passing the Legislature, I think it is only fair that the public should know that the North Carolina Legislature appropriated the amount that the State Veterinarian, Dr. William Moore, and the North Carolina Department of Agriculture requested.

"We have so little Bang's Disease in North Carolina, thanks to the Federal program, that $40,000 per year is sufficient to cover North Carolina's share of indemnities. As you remember, North Carolina was the first state fully accredited as negative to tuberculosis. I believe we will have the second state accredited for Bang's with Virginia in number one position."

A Cash Dividend

In several recent Mid-west sales, R. L. Holden made an analysis of the value of records on the prices paid for females. Cows having Advanced Register records were compared with cows having Dairy Herd Improvement Association records as well as no records.

The greatest value of Mr. Holden's work is the answer to the question: "Does Advanced Register testing pay in pioneer country?" The Southeast Kansas Sale answered the question in the affirmative and indicated that the same fundamental principles apply in the development of herds in pioneer country that apply in older Guernsey sections. There were thirty-nine females in the sale that averaged $178.25. Four cows with Advanced Register records averaged $209 each, while five untested cows brought $179 each. Two cows with Dairy Herd Improvement Association records averaged $160 each. In the heifer groups, seven bred heifers out of dams with Advanced Register records averaged $214 each, while five bred heifers out of untested dams averaged $158 each, and three bred heifers out of dams with Dairy Herd Improvement Association records averaged $153. These same figures were substantiated in the Illinois and Indiana State Sales.

Mr. Holden reported further: "There are, however, other factors undoubtedly which had a bearing on the unusually low relative price that these figures indicate was accorded to Dairy Herd Improvement records. Matters of blood lines and type undoubtedly were a factor. We would not for a minute want to put out figures that would tend to discourage the fundamentally sound practice from a management standpoint of association testing continuously year after year and lactation after lactation, but we cannot refrain from pointing out the undeniable fact that the buying public pays and pays well in Kansas as elsewhere for cattle supported by Advanced Register records."

A larger cash dividend awaits the breeder who backs his herd with Advanced Register records.

ACCREDITED

NEGATIVE (Pennsylvania No. 267)

ANTIETAM FARM

Waynesboro, Pennsylvania

Sire:
Foremost Nobly Born 182562

Sire:
LANGWATER VALOR 79775
Sold for $10,000.
Over 65 A. R. daus.

Dam:
MIXTER FAITHFUL 101637
12601.9—744.7—FF
5 A. R. daus., 5 A. R. sons
Valor's Faithful 364627
20011.7—976.5—AA
Superb's Faithful 410579
17363.3—931.5—CC
17469.0—918.2—AA (Unofficial).

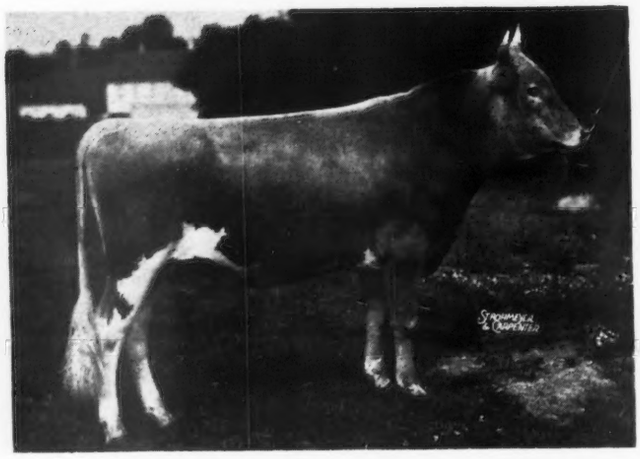

FOREMOST GOLD BOND 257353

Dam:
Foremost Jaroline 389720
11039.2—622.5—F
Dam of Foremost Marion 476657 that sold for $2100 (14162.9 lbs. M., 786.6 lbs. F., Cl. E).

Sire:
FOREMOST MASTERPIECE 159266. Own brother to "Nobly Born."

Dam:
RESOLUTE'S CAROLINE 186579
13647.7—733.7—B
Dam of Caroline's May Royal 162143, sire of Foremost Lida 460693, 15537.7—826.6—GG. World's Record.

Gold Bond's calves are arriving!

He seems to be maintaining the high standard set by

LANGWATER VAGABOND 231275

We have several bull calves for sale, sired by "Vagabond" and "Gold Bond" out of foundation A. R. cows, with records up to 700 lbs. F. as two-year-olds.

Your Inquiries Are Solicited.

Visitors Always Welcome.

CHESTER A. LYON
Owner

CLARENCE M. HEPBURN
Manager

The American Guernsey Cattle Club

Officers

President: John S. Ames, 96 Ames Building, Boston, Massachusetts.
Vice-Presidents: William H. Caldwell, Peterborough New Hampshire; Charles L. Hill, Rosendale, Wisconsin.

Executive Committee

Chester C. Bolton, 810 Hanna Building, Cleveland, Ohio
John S. Clark, Huntington, L. I., New York
William F. Fretz, Pipersville, Pennsylvania
A. L. Gile, Chinook, Washington
Granville H. Hibberd, Brooklandville, Maryland
George Watts Hill, 111 Corcoran St., Durham, North Carolina
H. C. Horneman, Danville, Illinois
Henry W. Leeds, c-o Chalfonte-Haddon Hall, Atlantic City, New Jersey
Dr. Wayne A. Munn, Janesville, Wisconsin
Emerson J. Poag, 167 Lake Park Drive, Birmingham, Michigan
L. V. Wilson, Excelsior, Minnesota

Office-Staff

Karl B. Musser, Secretary-Treasurer — Editor
Lincoln R. Lounsbury, Managing-Editor
Richard G. Price Advertising Asst.
C. M. Cummings, Supt. Advanced Register
Carl C. Doane, Asst., Advanced Register
F. R. Abbott Chief Accountant
Elsworth W. Bunce, Director Information and Service
E. L. Safford Supt. Herd Register
J. E. Cunningham, Asst., Herd Register

Representatives

H. C. Bates, 1100 McLynn Avenue, N. E., Atlanta, Georgia
C. B. Finley, Room 203, Gorham Building, Minneapolis, Minnesota
R. L. Holden, 500 North Salisbury Street, West Lafayette, Indiana
C. W. Robinson, Room 401, California Fruit Bldg., Sacramento, California
Earl N. Shultz, Peterborough, New Hampshire
C. A. Smith, Room 302, Corbett Building, Portland, Oregon

Golden Guernsey, Inc.

John S. Ames, 96 Ames Building, Boston, Massachusetts, President
Karl B. Musser, Secretary-Treasurer
Elsworth W. Bunce, General Manager
A. W. Telfer, Sales Manager
J. Frank Johnson, 809 Investment Bldg., Corner 15th and K. Sts., N. W., Washington, D. C., Field-man
C. W. Robinson, Room 401, California Fruit Bldg., Sacramento, California, Field-man

Advisory Council

Gavin W. McKerrow, 2206 North 30th St., Milwaukee, Wisconsin
Fred C. Siess, Lebanon, Indiana
W. W. Fitzpatrick, Quail Roost Farms Rougemont, North Carolina
Henry M. Brown, 491 French Road, Utica, New York
D. W. K. Peacock, Flanders, New Jersey
Charles M. Davenport, 53 State St., Boston, Massachusetts

GUERNSEY BREEDERS' JOURNAL

The official publication of THE AMERICAN GUERNSEY CATTLE CLUB giving authoritative information on Guernseys.

VOLUME 56 *November 1, 1939* NO. 9

COVER ILLUSTRATION

A new sign for producers of Golden Guernsey Milk
(see description on page 900)
Photograph by The Eames Studio

FEATURE ARTICLES

"The 400"—By V. A. Rice 865
New Jersey Sale—By Earl N. Shultz 867
Eastern Guernsey Sale—By Earl N. Shultz 867
Virginia State Sale 868
New England Sale 869
Pennsylvania State Sale—By Earl N. Shultz 870
Indiana State Sale—By R. L. Holden 871
Illinois State Sale—By R. L. Holden 871
Southeast Kansas Sale—By R. L. Holden 874
Cayuga County Sale—By R. W. Duck 875
North Carolina State Sale—By H. C. Bates 876
Chester County Sale—By H. C. Bates 876
Dutchess County Consignment Sale 877
Dairy Cattle Congress—By C. B. Finley 878
Ohio State Fair—By T. W. Briggs 879
Los Angeles County Fair—By C. W. Robinson 881
Mid-South Fair—By J. T. Buntin 884
Virginia State Fair—By R. G. Connelly 885
Kansas State Fair—By E. E. Germain 886
Oklahoma State Fair—By R. L. Holden 887
Sooner State Show—By J. B. Hurst 888
Morganton Show—By R. L. Sloan 889
Red River Valley Fair—By R. T. Torrence 890
Tidewater Guernsey Show—By R. G. Connelly 890
Starr Farm Sale—By H. W. Wigman 892

DEPARTMENT INDEX

Advertiser's Index 859
Editorial Comment—"The 400," Added Bang's Information, A Cash Dividend 861
New York State News 894
What the Cows are Doing in the Advanced Register 921-951

Subscription Price: Per Year $1.50, Foreign Price $4.00. Current copies 10c each. Back Copies 25c each.

Published the first and fifteenth of each month by The American Guernsey Cattle Club, Peterborough, New Hampshire

Copyright, 1939, by The American Guernsey Cattle Club.

Foundation Females
AT FAIRLAWN

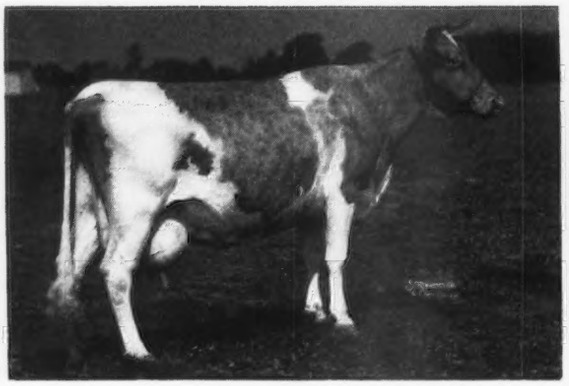

GREEN MEADOW JOAN 349479
Highest record daughter of Green Meadow Coronation Prince 125281.
Born: July 12, 1929.
18894.7—854.5—A.
Has had 8 calves, 1 daughter on test.

FRANCHESTER SAFFRON 370838
Highest record daughter of Langwater Shah 97043
Born: April 12, 1932.
9494.0—555.2—FF. 9980.8—556.4 BBB.
13987.5—795.2—A.
Dam of 5 daughters, 2 at Fairlawn, 1 A. R.
10301.6—584.8—G.

HOPETON JANICE 359536
Born: December 5, 1931
12527.5—704.3—AA
Dam of 1 son and 1 daughter
A daughter by Peerless at Fairlawn

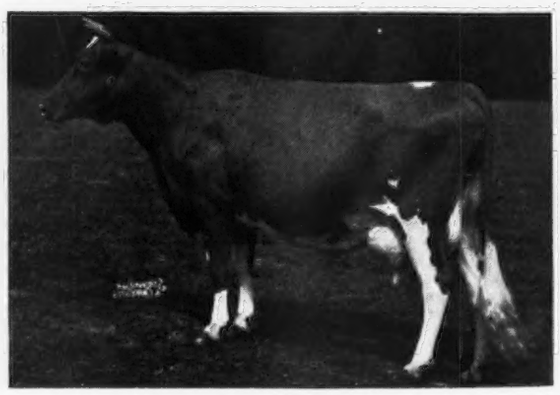

FRANCHESTER CHEER 354698
Born: September 3, 1931
12717.0—626.7—GG 14602.6—729.9—C
Dam of 6 calves, 1 A. R. daughter, 1 A. R. son. Another son is Jr. Sire at Franchester.

Production • Type • Reproduction

Visitors Always Welcome

T. B. Accredited 171212 *Bang's Accredited 229*

FAIRLAWN FARMS, Inc.

Adelphia, New Jersey

S. L. KATZ, *President* **M. G. SEATH, *Manager***

"The 400"

Guernsey Bulls---What Have You Done?

By V. A. RICE

HAS the Guernsey breed made any definitely measureable progress during the last forty years? How much and in what way do sires or dams influence the production of their daughters? How have individual sires bred on through their sons? Are the better transmitting sires more or less inbred than other sires? What states and what individual breeders have contributed most to Guernsey progress? What, from the standpoint of production, would be the ideal Guernsey pedigree for four generations?

Surely, the answers to the above questions should prove of interest and of value to all breeders of Guernsey cattle. And the best feature of all is that it is now possible to get answers to these questions.

One day last fall, Dr. E. E. Heizer came through Amherst and gave the writer a list of 400 Guernsey bulls for which indexes had been worked out. This work was done in cooperation with The American Guernsey Cattle Club by contributions to cover expenses and an annual fellowship. The list includes all Guernsey bulls which have ten tested daughters from ten tested dams from the founding of the breed and its Advanced Register test up to January 1, 1937. A bull's index, it might be explained, is arrived at by means of his daughters' and their dams' records, all the records having been converted to a mature, 365 day milking basis. If, for example, a bull was bred to ten cows whose average production was 10,000 pounds of milk and the resulting daughters averaged 12,000 pounds of milk, then the bull's index would be 14,000 pounds of milk, the daughters falling just half-way between the two parental levels. Likewise, if the cows had averaged 10,000 pounds and the daughters 9,000 pounds then the bull's index would be 8,000 pounds of milk. The index for fat test is figured in a similar fashion. The first bull on the list (alphabetically) was bred to:

	average production
10 cows	9,666—5.16%
10 daughters	11,207—4.76%
Index of Bull	12,748—4.36%

This list of indexed bulls invited analysis which has finally yielded the following story.

HAVE WE MADE ANY PROGRESS?

A question of paramount importance to the breed and all its breeders is "Have we made any progress?" We like to feel that our breed is moving ahead but it is sometimes difficult to get any actual factual data. These 400 bulls were, therefore, studied from the standpoint of progress from year to year. Their dates of birth were tabulated and the bulls arranged in five-year groups from 1895, when the first of them was born, until 1929, when the last one included in this study was born.

Table I.

400 BULLS BY AGE GROUPS

Bulls Born in Years	Number Bulls	Average Production Dams*		Average Production Daughters		Bulls Indexes		
		Milk	Test	Milk	Test	Milk	Test	Fat
1895-1899	2	11393	5.10	11628	4.88	11863	4.66	553
1900-1904	20	11275	4.98	11120	5.05	10965	5.12	561
1905-1909	36	11388	4.98	11243	4.98	11098	4.98	553
1910-1914	81	11423	5.01	11529	5.08	11635	5.15	599
1915-1919	99	11916	5.02	12175	5.10	12434	5.18	644
1920-1924	113	12063	5.04	12169	5.08	12275	5.12	628
1925-1929	49	12032	5.07	12445	5.11	12858	5.15	662

*In this and all subsequent tables "Dams" refers to the dams of the daughters, i.e., the cows to which the bulls were bred, not to the immediate dams of the bulls.

Table I. shows beyond any doubt that the Guernsey breed is making progress. In this thirty-five year period, bull indexes based on daughter-dam comparisons have moved up over 100 pounds of butter fat. The bulls born more recently have higher indexes than those born earlier in the century. That some of this increase is due to better feeding no one would for one minute doubt. But it must be remembered that both the dams *and* the daughters are the beneficiaries of this better feeding so that a goodly share of the progress must be due to better breeding. It should be remembered, too, that we are here dealing with averages—that, while the general average has been lifted, there have probably been remarkable increases in some herds, less in others.

These 400 bulls were divided into five groups on the basis of their indexes for total butter fat. There were eighty-six bulls whose indexes for total butter fat ranged from 700 to 913 pounds, averaging 756 pounds; sixty-four bulls ranging from 650 to 699, averaging 672 pounds; seventy-nine bulls ranging from 600 to 649, averaging 624 pounds; seventy-eight bulls ranging from 550 to 599, averaging 572 pounds; and ninety-three bulls ranging from 368 to 549, averaging 496 pounds. For the balance of this discussion these will be called Groups A, B, C, D, and E respectively. Table II. shows the basic data on these bulls.

It will be seen that the production of the dams in all five groups was essentially the same. From these similar groups of dams some daughter groups were better than others due to the influence of the bulls.

It is possible to get down to one variable by converting all records to a standard four per cent basis by means of Gaine's and Davidson's formula; namely, take .4 of the milk and add to it fifteen times the total butter fat. In other words, a cow producing 12500 pounds of 5.3 milk and 662

(*Please turn to page* 893)

Table III.

All Data Converted to a Four Per Cent Fat Corrected Milk Basis

	Dams	Daughters	Difference	Bull's Index
Group A	14102	15566	+1464	17030
Group B	13804	14533	+ 629	15162
Group C	13406	13796	+ 390	14186
Group D	13405	13268	— 137	13131
Group E	13328	12381	— 947	11434

Table V.

Influence of Dams' Production on Daughters' Production Level

Number of Bulls	Dams' Total Fat	Daughters' Total Fat
1	439	520
2	473	542
7	490	515
18	517	557
59	539	565
73	562	587
72	588	604
70	613	613
43	636	639
26	660	669
15	688	660
8	713	695
6	741	732

Table II.

Daughter-Dam Comparisons and Indexes of 400 Guernsey Bulls

	No. of	Dams Produced		Daughters Produced		Average Bull Index		
	Bulls	Milk	Test	Milk	Test	Milk	Test	Fat
Group A	86	12130	5.07	13157	5.20	14184	5.33	756
Group B	64	11928	5.03	12425	5.11	12923	5.20	672
Group C	79	11434	5.02	11717	5.11	12000	5.20	624
Group D	78	11616	5.01	11460	5.04	11304	5.06	572
Group E	93	11580	5.00	10770	4.99	9960	4.98	496
Gen. Ave.	400	11790	5.03	11936	5.08	12082	5.13	620

Table IV.

Influence of Bulls on Production (4% Basis)

No. of Bulls	Dams' Production	Daughters' Production	Increase or Decrease Average
1	15627	12462	—3165
1	14105	11233	—2872
3	15816	13413	—2403
14	14855	13116	—1739
29	13985	12721	—1264
52	13731	13001	— 731
57	13808	13567	— 241
75	13438	13701	+ 263
74	13647	14358	+ 711
47	13027	14279	+1252
26	13172	14902	+1730
10	13417	15544	+2127
7	13278	16043	+2765
4	12414	15654	+3240

SALES!

New Jersey State Sale

For some years New Jersey Guernsey breeders have been considering a state sale. This year plans were carried through and the results were highly successful. This sale, held at Trenton on October 6, averaged $425.12 for forty-three head. Buyers appreciated the offerings and bid accordingly.

Not only did this sale top all eastern fall sales in average price, but also topped individual prices paid at the fall sales.

The top animal was Glenburnie Sweet Brier 3d 569747, a beautiful three-year-old cow consigned by Dr. James E. Russell. She was purchased for $1,725 by E. T. Tomlinson of Bridgeton, New Jersey.

The offerings of Locust Grove Dairies were well received as Hardwick's Trixie Ann 472773 was purchased by Bethany-Homestead Farms, Inc., Honesdale, Pennsylvania, for $1,200. Maywick's Illina 535518 brought $1,000 and was sold to Philip G. Baur, Spring House, Pennsylvania, and Hardwick's Lona 380897 was purchased by Bethany-Homestead Farms, Inc., for $825. "Trixie Ann" and "Lona" were both daughters of Mixter Hardwick 107510.

Another high point in the sale was the purchase for $650 of Fairlawn Constance 570118, a heifer calf born November 28, 1938, by Bethany-Homestead Farms, Inc. This beautiful individual, sired by a son of Langwater King of the Meads 196128, was consigned by Fairlawn Farms, Inc.

The top bull, Wickson 265561, was consigned by Mr. Leeds and purchased by L. B. Wescott, Clinton, New Jersey, for $350.00.

Edward Riley, Lumberville, Pennsylvania, was the heavy purchaser taking ten head. Five of these were heifer calves, the entire consignment of L. B. Wescott, Clinton. Buyers were present from six states.

The sale was managed by the Pate Sales Company with Harry M. Pate in the box and Walter F. Andrews as the auctioneer. The sale committee consisted of M. G. Seath, Gordon Hall, Charles Cleveland, E. T. Tomlinson and J. P. Broadhurst, chairman.

Following is the sale list:

Alderney Dairy Company, Morris Plains, New Jersey
- Fairlawn Briar 514577 375

Philip J. Baur, Spring House, Pennsylvania
- Maywick's Illina 535518 1,000
- Great Hopes Polly 594518 650
- Helen's Royal Idealist 528898 475
- Chester's Echoing May 492286 325
- Glenburnie Gracious 590581 500

Bethany-Homestead Farms, Inc., Honesdale, Pennsylvania
- Hardwick's Trixie Ann 472773 1,200
- Hardwick's Lona 380897 825
- Fairlawn Constance 570118 650
- Fairlawn Cheryl 562049 325

Anthony Clements, Carneys Point, New Jersey
- Vallevue Princess Pat 413144 275

Estate J. Barlow Cullum, Reading, Pennsylvania
- Riveredge Desire 462711 435

W. E. Eppler, Morristown, New Jersey
- Kilmac Topsy 564719 300

Alvin T. Fuller, North Hampton, New Hampshire
- Fairlawn Claire 570109 500
- Fairlawn Beatrice 514580 525
- Fairlawn Bapticea 529287 325
- Rosy Butterfat's Mirthful 594330 ... 250

H. J. Haskins, Branchville, New Jersey
- Daisy of Fairacres 585103 200

A. P. Irwin, Chadds Ford Junction, Pennsylvania
- Brooklawn's Tulip 520220 325

Henry W. Leeds, Westville, New Jersey
- Harmony Hollow Nancy 440962 400

Longwood Farms, Kennett Square, Pennsylvania
- Fairlawn Caesar 263963 (Bull) 200

F. W. McCann, Bridgewater, Connecticut
- Laura Glen of Rose Lane 375341 360

J. M. McDonald, Cortland, New York
- Glenburnie Jeanie 593429 450

New Jersey Manual Training School, Bordentown, New Jersey
- Glynwood's Narcissus 448902 375

Russell O'Brien, Harlingen, New Jersey
- Pleasant Plains Dido 507898 315

J. B. Park, West Chester, Pennsylvania
- Nonpareil's Afri's Joy 502660 375
- Betty of A. F. 538262 300

Quail Roost Farms, Rougemont, North Carolina
- Fairlawn Cassandia 553152 350

Edward Riley, Lumberville, Pennsylvania
- Royal's Sister Bertha Bell 509339 375
- Norwood Princess' Sara 527758 335
- Fairlawn Caprice 553150 210
- Rycklaver Belle 593492 250
- Rycklaver Janet 593493 225
- Coventry Princess Brightoria 446443 350
- Mulhocaway Jade 572625 275
- Mulhocaway Merryday 568695 235
- Mulhocaway Honeysuckle 568086 ... 200
- Mulhocaway Lucinda 571770 250

E. T. Tomlinson, Bridgeton, New Jersey
- Glenburnie Sweet Brier 3d 569747 .. 1,725
- Glenburnie Nessine 406509 385

Charles L. Wagner, Plainfield, New Jersey
- Glenburnie Questa 590588 275
- Fairacres Marguerite 558390 255

L. B. Wescott, Clinton, New Jersey
- Wickson 265561 (Bull) 350

Eastern Guernsey Sale

The Eastern Guernsey Sale held at Doylestown, Pennsylvania, October 6, was unusual in the uniformity of prices paid. The average was $355.86 for fifty-eight head with the top animal selling for $625, and only one animal below $200. The majority of animals were fresh or close to freshening which, no doubt, helped the spirited bidding. Cows were also consigned with unusually good udders, well-balanced and strongly attached. The offerings were appreciated by the bidders who kept the sale moving in a satisfactory manner.

The principal buyers were A. P. Irwin of Chadds Ford Junction, Pennsylvania, and Edward Riley, Lumberville, Pennsylvania. Cattle went as far south as South Carolina and as far east as Massachusetts.

J. M. McDonald, Cortland, New York, purchased the top animal, Maple Lane Monarch's Vivian 469037, for $625.00.

Bulls sold fairly well with Rockingham Poncho 276723 going to John H.

Yoder, Elverson, Pennsylvania, at $575.00, and Blakeford Reveller's King 267243 going to B. L. Stevenson, Columbia, South Carolina, for $535.

Young heifers helped maintain the average selling for good prices. The top heifer was Ultra Lady Violet 535520, bred by Henry W. Leeds, consigned by Douglas Gilpin, and purchased by Philip J. Baur of Springhouse, Pennsylvania.

Stuart M. Aldrich, Rehoboth, Massachusetts, purchased the second high heifer, Marshallvale Leslie 517720, born February 28, 1937, for $525. This animal was consigned by J. Albert Marshall, Kennett Square, Pennsylvania.

The sale was quite free from "dead" spots and was managed by the Pate Sales Company of Kennett Square, Pennsylvania, with Harry M. Pate in the box and Walter Andrews the auctioneer.

Following is the sale list:

Stuart M. Aldrich, Rehoboth, Massachusetts
- Foremost Neptuna 506992 ..... $450
- Joan of Edgewood Farm 422782 335
- Marshallvale Leslie 517720 525

Philip J. Baur, Spring House, Pennsylvania
- Oswego Falls Farms Cecile 431478 .. 585
- Ultra Lady Violet 535520 585

Bethany-Homestead Farms, Inc., Honesdale, Pennsylvania
- Spar Hill Gardenia 542883 500

R. J. Boltz, Salisbury, Pennsylvania
- Maywick's Shirley 582309 300
- Maywick's Flower 582312 300

J. H. Brenton, Gap, Pennsylvania
- Gwynllan Bellboy 266575 (Bull) .. 200

Mr. and Mrs. William C. Clark, Lahaska, Pennsylvania
- Rockingham Hollette 599536 300
- Rockingham Hollival 558195 350
- Rockingham Princess Flower 553320 535

A. P. Irwin, Chadds Ford Junction, Pennsylvania
- Horse Shoe La Daffodil 413757 ... 320
- Lovely Elda of Walnut Grove 428657 375
- Renie of Walnut Grove 428653 ... 325
- Kelso's Royal Hope 379872 280
- Royelen's Springtime 397599 510
- Alcluyd Molly 468912 320
- Flying Hill Hearts' Darling 475908 320
- Maple Lane Africander's Mae 523217 330
- Maple Lane Vivette 495978 385
- Marshallvale Mattie 372892 300
- Valiant's Florence of Gwynllan 441346 325
- Westmont Silver Abbie 434153 ... 275
- Longwood Leah 526513 350
- Kemah Solobeth 501062 325

T. H. Kleinhoff, Doylestown, Pennsylvania
- Fair Field Dorothy M. 537640 320
- Fair Field Rose Janette 500520 350

Clyde C. Leaver, Mechanicsville, Pennsylvania
- Gwynllan Peterkin 271563 (Bull) 230

Henry W. Leeds, Westville, New Jersey
- Blakeford Cherry Blossom 462382 575

J. M. McDonald, Cortland, New York
- Maple Lane Monarch's Vivian 469037 625

Mrs. Carl N. Martin, Paoli, Pennsylvania
- Janet's Agatha's Leader 265898 (Bull) 200

Edward Riley, Lumberville, Pennsylvania
- Foremost Shadrack 276074 (Bull) . 175
- Grace of Walnut Grove 476430 ... 270
- Magnate's Charm of P. C. F. 563147 300
- Valiant's Cathryn of Gwynllan 438055 290
- Valiant's Selina of Gwynllan 441347 250
- Noble's Rowena of Gwynllan 441364 325
- Ambler's Beryline of Gwynllan 530172 325
- Crum Creek's Gold Lavender 458386 290
- Crum Creek's Gold Veronica 536198 250
- Woodman's Anne of Honeybrook 597528 250
- Holliston's Eva of Honey Brook 344183 310

T. M. Shaw, Doylestown, Pennsylvania
- Holly's Ideal of Edgewood 510141 370
- Maple Lane Candy Doll 447561 360
- Mary Belle of Llenroc 392363 320
- Ultra's Martha of Sunnyside 450662 425

B. L. Stevenson, Columbia, South Carolina
- Blakeford Reveller's King 267243 (Bull) 535

John F. Talmadge, Mendham, New Jersey
- Horse Shoe Butterfat Daffodil 512538 330
- Royal Clarion's Hebe 443495 350
- Spar Hill Marigold 542886 425
- Marshallvale Nosegay 536170 385

Elias Wolf, Dresher, Pennsylvania
- Champion's Eno Fanny 478570 ... 260
- Fair Field Betty C. 534246 360
- Fair Field Prim Janette 496264 220
- Adriene Beacon of Lindendell 450404 335

John H. Yoder, Elverson, Pennsylvania
- Rockingham Poncho 276723 (Bull) 575

George O. Zwilgheyer, Blairstown, New Jersey
- Fair Field Calla C. 538568 350

Virginia State Sale

A UNIFORM and representative lot of milk cows and brood matrons were assembled by the sales committee, William Gould, Burkeville; Bruno Wittig, Portsmouth, and Stewart Rivers, Fredericksburg, for the seventh annual Virginia Guernsey Breeders Association Sale held on Thursday, October 5. A large number of spectators attended the sale, but there were few active, heavy buyers for the good milk cows offered. In face of this lack of active bidders, Mort Granger did a splendid job of keeping the crowd interested and the sale moving along. Fifty-seven head sold for a total of $15,370, or an average of $269.65.

Two buyers north of the Mason Dixon line purchased six head for a total of $3,085. F. W. McCann, Bridgewater, Connecticut, purchased four head for $1,010 and A. C. Levis, Dundee, Illinois, purchased two head for $2,075. The majority of the consignments were purchased by Virginia, North Carolina and Georgia breeders.

Top cow in the sale, Dawn's Floral of Grassy Grove 428846, a daughter of Valor's Yeoman 161814, A. R., consigned by M. F. Shore, Grassy Grove Farm, Cycle, North Carolina, sold for $1,700 to Jonacre Farm, A. C. Levis, Dundee, Illinois. She was a real dairy cow, showing good depth of body and spring of rib, clean cut neck and shoulders, splendid rear udder attachment and good level topline. Corey Gary, manager of Bethany-Homestead Farms, Inc., was the leading contender in the spirited bidding on the cow. Mr. Levis, represented by "Chuck" L. Van Landuyt, also purchased the top heifer in the sale, Blakeford Polly 578105, consigned by Blakeford Farms, Inc., Queenstown, Maryland, for $375.

Other heavy buyers at the sale were A. L. Brown, Clear Springs Farm, Kannapolis, North Carolina, who purchased five head for a total of $1,990. Mr. Brown purchased Quail Roost Fascination 374883, the second top of the sale, for $600. She was bred and consigned by George Watts Hill, Quail Roost Farms, Rougemont, North Carolina. He also purchased

the third high cow of the sale, Sunbeam's Ruth of Glen-Echo 496566, consigned by H. H. Brown, Strother, South Carolina, for $500.

A. B. Ruddock, Curles Neck Farm, Richmond, Virginia, purchased nine head for a total of $1,595.

The sale was managed by the Herrick-Merryman Sales Company, Sparks, Maryland, with Ward Snarr working the ring and E. M. Granger Jr., in the box.

Following is the sale list:

J. M. and W. R. Abrams, Venter, Virginia
- Heifer Calf 50
- Bayville Maximus 277046 (Bull) ... 50

Samuel H. Bell, Dublin, Virginia
- Mobjack Archer 275637 (Bull) 265

John D. Blair, Jr., Richmond, Virginia
- Lily of Mobjack 6th 514527 355
- Souvenir's Procida 505694 305

A. L. Brown, Kannapolis, North Carolina
- Appin's Kewpie 300
- Quail Roost Fascination 374883 ... 600
- Sunbeam's Ruth of Glen-Echo 496566 500
- Haywood Hopeful 472691 290
- Midview's Calamity 515349 300

C. F. Burroughs, Lynnhaven, Virginia
- Klondike Jonquil 442726 350

Thurmond Chatham, Elkin, North Carolina
- Edisto Farm's Lila 590637 200

Otto Civil, Midlothian, Virginia
- Midview's Loraine 527094 360

H. A. De Shaza, South Boston, Virginia
- Mobjack Daphne 596435 260
- Clear Spring's Christine 530485 230

John M. Dunlop, Petersburg, Virginia
- Maxim's Bayville Bella 580123 235
- Fairholm Amizella 597923 195
- Marvel's Lovely Queen 551629 190
- Zimalcrest Little Queen 475117 270

R. O. Gordon, Spotsylvania, Virginia
- Sherwood Forest Regal 267967 (Bull) 185

George Watts Hill, Durham, North Carolina
- Faustina of Woodlands 3d 301650 . 225

W. A. Houck, Thornburg, Virginia
- Kenilworth Tot's O Lady 576681 .. 150
- Kenilworth Melody's Ora 576682 .. 150
- Homestead Reveller's Faithful 429832 175
- Armistice Glen of Chilbrook 2d ... 155

A. C. Levis, Dundee, Illinois
- Dawn's Floral of Grassy Grove 428846 1700
- Blakeford Polly 578105 375

F. W. McCann, Bridgewater, Connecticut
- Sunshine's Milkmaid 432796 265
- Quail Roost Daylight 593150 245
- Kenilworth Trilby's Marie 527010 .. 225
- Lad's Mutt 401579 275

Seymour Owens, Columbus, Georgia
- Dinsmore Pride 531249 185
- Kenilworth Sarabelle's Oso 533410 . 230
- Kenilworth Fay's Fay 410452 300
- North End Beckie 3d's Pride 527952 185

G. W. Palmer, Green Bay, Virginia
- Willowmere Graceful 366875 160

J. L. Pratt, Fredericksburg, Virginia
- Fiddlers Green Gay Maid 3d 597170 320
- Dinsmore Holtra Gloriette 593848 .. 250

A. B. Ruddock, Richmond, Virginia
- Willowmere Nymph 425048 150
- Coker Silver Hattie 599868 200
- Kenilworth Charm's Ophelia 480492 190
- Kenilworth Fairy's Olive 475992 ... 210
- Marvel's Maidette 541798 165
- Marvel's Patricia Love 541797 165
- Heifer 170
- Glen's Foremost 2d 155
- Alice Max of Chilbrook 2d 190

M. F. Shore, Cycle, North Carolina
- Kenilworth Posey's O'Rosie 528082 200
- Clear Spring's Beth 512734 410

L. R. Stinson, Scottsville, Virginia
- Willowmere Forsythia 430045 355
- Kenilworth Celia's Hazel 430450 ... 305
- Kenilworth Semele's Topaz 501848 . 225
- Pharaoh's Flapper 599182 280

William Sutherland, Fayetteville, North Carolina
- Butler Island Foremost Zena 549355 280

J. F. Walker, Portsmouth, Virginia
- Marmion's Pride of Glen Echo 517875 200
- Semone of Fairholm 485883 205
- North End Beckie 3d 395456 255

New England Sale

THE first New England Guernsey sale held at Hilltop Farm, Suffield, Connecticut, October 10, resulted in a good steady event. The fifty head brought a total of $12,975.00, an average of $259.50.

In groups of ten the average varied by sixty dollars throughout the sale, the first ten, $265; the second ten $285, and the last, $220. It was one of the most steady sales that have been held.

Consignors were all from New England and most of the buyers were also from the New England states, although six head went to New Jersey, one to New York and one to Pennsylvania. Half of the animals sold were purchased by Connecticut breeders.

The top, Birchfield Lassoma 478385, consigned by Birchfield Farms, South Dartmouth, Massachusetts, was purchased by F. W. McCann, Bridgewater, Connecticut, for $650.00. The second high animal, Heartsease Butterfat Florette 487686, consigned by Hilltop Farm, George M. Hendee, Suffield, Connecticut, was purchased for $625.00 by Geoffry L. Moore, Ledyard, Connecticut. Another Birchfield consignment, Birchfield Sallyanna 505566, was purchased by Alvin T. Fuller, North Hampton, New Hampshire, for $450.00.

The top bull was Langwater Airflow 277346, consigned by John S. Ames and purchased for $410 by F. B. Foster, Phoenixville, Pennsylvania. The five bulls in the sale averaged $232.00.

F. W. McCann was the high purchaser securing four head for $1,625.00, while the William R. West Estate through E. Ray Martin, secured six head for $1,475 and L. B. Wescott, Clinton, New Jersey, purchased five head for $1,475.00.

The sale was managed by Dunn and Harwood of Schoharie, New York, and Cordaville, Massachusetts, with Richard Harwood in the box reading pedigrees and Buritt Allen of Ohio, the auctioneer. A. C. Browning, Horse Shoe Falls Farms, assisted William S. Dunn in the ring.

Following is the sale list:

S. M. Aldrich, Rehoboth, Massachusetts
- Groton House Unity 478654 ..... $310

A. H. Amedon, Abington, Connecticut
- Farmlands Meadow Lea 600612 ... 255
- Farmlands Lucile Midnight 600614 . 200
- Farmlands Thoughtful 600616 155

Caroline C. Capen, Spencer, Massachusetts
- Holly's Golden Maid 195

W. J. Crocker, Towners, New York
- Barbian Constant Mistress 600464 125

Sarah A. Cunningham, Killingly, Connecticut
- Meredith Cameo 387361 300

A. J. Cutting, Auburn, Massachusetts
- Farmlands Levity 600615 110

Mrs. Paul Debry, Litchfield, Connecticut
- Rockingham Marie 537456 305
- Rockingham Princess Flo 599535 260

G. D. Dutton, Walpole, Massachusetts
- Sea Shell of The Glen 592975 140

Eastern States Farmers Exchange, Springfield, Massachusetts
- Eastleigh Bettie 531165 235

John Fancy and Son, Saxtons River, Vermont
- Birchfield Triton 268895 (Bull) ... 275

W. B. Field, Providence, Rhode Island (Agent)
- Eastleigh Sybil 534466 200

Whimsy Twilight 519044..... 290
Law-Will Betsy's Blossom 596955. 205

F. B. Foster, Phoenixville, Pennsylvania
Langwater Airflow 277346 (Bull).. 410

Alvin T. Fuller, North Hampton, New Hampshire
Birchfield Sallyanna 505566..... 450

George D. Gadbois, New London, Connecticut
Farmlands Harriett..... 155

R. J. Hamilton, Suffield, Connecticut
Horse Shoe B. Queen 553393.... 105

Harold M. Hayes and Son, North Granby, Connecticut
Holly Farm Mariner (Bull)..... 175

M. J. Hoxie, Windsor, Connecticut
Rockingham Spotlight 276722 (Bull)..... 190

F. W. McCann, Bridgewater, Connecticut
Birchfield Lassoma 478385..... 650
Sand Beach Sal 371982..... 275
Holly Farm Yvonne 392186..... 400
Great Hill's Kelvira 418253..... 300

Alexander Maitland, Thompson, Connecticut
Eastleigh Butterfly 531167 150

E. Ray Martin, New Bedford, Massachusetts
Birchfield Rosenut 523163..... 400
Courier's Fern of High Hill 554791. 150

Mrs. Condit Messenger, West Granby, Connecticut
Birchfield Beckey 523158..... 275

Harlan Miller, Arlington, Vermont
Beacon Hill Freda 584274..... 405

Geoffrey L. Moore, Ledyard, Connecticut
Horse Shoe Katinka 461177..... 375
Heartsease Butterfat Florette 487686. 625

William J. Percy and Margaret Atchison, Gaylordsville, Connecticut
Woodholm's Cherry Blossom 408008 325

Emil E. Perona, Andover, New Jersey
Rockingham Florence 599537..... 135

John A. Rand, Salisbury, Connecticut
Farmlands Daisy..... 115

William D. Shew, Hartford, Connecticut
Holly Farm Snow Flake..... 150
Midnight Taffy of The Glen 592974. 140

L. B. Wescott, Clinton, New Jersey
Horse Shoe Butterfat Sarah 564069.. 150
Hilltop Heartsease Belle 516410..... 300
Heartsease Butterfat Heather 523022. 375
Hilltop Butterfat Tulip 528671..... 350
Beauhaven's Audrey 386472..... 300

William R. West Estate, New Bedford, Massachusetts
Eastleigh Marigold 520798..... 190
Langwater Meadow Lea 2d 457753.. 310
Orchard View Gazelle 449082..... 200
Whimsy Full Moon 384726..... 275
Law-Will's Janet 525139..... 280
Law-Will's Jewel 596880..... 220

Raymond M. Wilder, Jr., Olneyville Station, Rhode Island
Peerless of The Glen 270896 (Bull). 110

Pennsylvania State Sale

THE first Pennsylvania State Consignment Sale brought an average of $243.89 for forty-five head. Considering the quality of the animals, it was a bargain day for good milkers and well-bred breeding stock. The attendance was large but the active bidders were few.

The top animals were young heifers, Coldspring's Hardwick's Lilac 545282 and Coldspring's Romulus' Nancy 518906. "Lilac", born February 28, 1938, sold for $535 to George A. Lesser of Freeland, and "Nancy," born February 8, 1937, sold to Senator A. J. Sordoni, Harveys Lake, for $500. Two other heifers sold for over $400: Spar Hill Violet 580281, consigned by Harold S. Schutt, sold for $425 to James T. Lohnes, Valley Falls, New York, and Antietam Sonsie 597660, consigned by Chester A. Lyons, sold to Bethany-Homestead Farms, Inc., Honesdale, for $425.

Gwynllan Cheer 266574, the top bull, consigned by Gwynllan Farms, brought $350, going to Glen R. Kester, Foxburg.

The sale was arranged by a committee of Pennsylvania breeders composed of Chester Lyon, Antietam Farm, Waynesboro; Allan Cullum, Riveredge Farm, Reading; George Klauder, Valleywood Farm, Penllyn, and Fred Port, Manager of Friendship Guernseys, Uniontown. This sale is the beginning of an annual event sponsored by the State Association and carries out a desire that the breeders have expressed for some time.

The sale was managed by the Herrick-Merryman Sales Company, Sparks, Maryland, with Louis McL. Merryman in the box and E. M. Granger, Jr., as auctioneer.

Most of the cattle stayed in Pennsylvania, as only three out-of-state buyers purchased animals.

Following is the sale list:

H. B. Baird, West Chester, Pennsylvania
Fair Field Ruby A. 453964..... $345

Harry B. Banzhoff, Mechanicsburg, Pennsylvania
Golden Rose of Walnut Grove 396476..... 185
Donna of Walnut Grove 517966.... 300

Bethany-Homestead Farms, Inc., Honesdale, Pennsylvania
Antietam Sonsie 597660..... 425

W. S. Cafie and Son, Jonestown, Pennsylvania
Coldspring's Royal's Cavalier 275462 (Bull)..... 150

Walter Cox, Ludlow, Pennsylvania
Antietam Constant 276036 (Bull)... 175

Stephen B. Day and Son, Washington, Pennsylvania
Crum Creek's Gold Dictamnus 401278..... 200

C. W. Dietz, York, Pennsylvania
Goodleigh Royal Henna 531604.... 165
Kelso's Rosary 491659..... 190
Kelso's My Lady 450789..... 225
Alice's Favorite Rose 454261..... 225
Fairy's Fanciful 449686..... 245

Eugene S. Dunlap, Shippensburg, Pennsylvania
Sara of Wolff-Manor 541697..... 220

W. Stewart Dunlap, Shippensburg, Pennsylvania
Cleopatra of Codorun 542900..... 120

H. S. Gerner, Uniontown, Pennsylvania
Gala Goldie of Ebensburg 596656.. 185

Abram L. Gish, Elizabethtown, Pennsylvania
Sylvia of Codorun 542901..... 110

Charles Grove, Dallastown, Pennsylvania
Rosy May of Valley Crest Farm 352109..... 200

Homestead Dairy Farms, Inc., Salisbury, Maryland
Ambler's Floree of Gwynllan 515539 150
Dorothea of Wolff-Manor 540569... 225

Clarence J. Huber, Lancaster, Pennsylvania
Dreibelbis' Noble Primrose 521759.. 205

T. A. Hurley, Peach Bottom, Pennsylvania
Golden Kitty of Honeybrook 428504..... 175
W. Elvie of Homestead Farm 341466. 250

Mrs. T. A. Hurley, Peach Bottom, Pennsylvania
May Princess of Honey Brook 596117 170

Glen R. Kester, Foxburg, Pennsylvania
Gwynllan Cheer 266574 (Bull)..... 350

George A. Lesser, Freeland, Pennsylvania
Coldspring's Hardwick's Lilac 545282 535
Valleywood Favor 488049..... 325
Fritzlyn Val Lida 531766..... 200
Farm School Trixie Clio 477289..... 325

James T. Lohnes, Valley Falls, New York
Ambler's Florence of Gwynllan 494945..... 350
Dream of Derrickson Farm 428497.. 425
Spar Hill Violet 580281..... 425

Chester A. Lyon, Waynesboro, Pennsylvania
Conner Park Ella 501801..... 300

Donald T. McCullough, Newville, Pennsylvania
Rex's Favorite Rose 599965..... 150

Louis McL. Merryman, Sparks, Maryland
Heifer Calf..... 50

Mr. and Mrs. Paul Moore, Convent, New Jersey

Thorn of Walnut Grove 517967..... 240
Paul Moore, Convent, New Jersey
Meadow Spring Beatrice 387710.... 335
National Farm School, Farm School, Pennsylvania
Valleywood Victor 270760 (Bull)... 185
W. E. Rutter, York, Pennsylvania
Goodleigh Rosedale 457435..... 225
McCullough's Faith 563090..... 220
Harry B. Shenk, Elverson, Pennsylvania
Friendship H. E. Blossom 489826... 235
A. J. Sordoni, Harveys Lake, Pennsylvania.
Coldpsring's Romulus' Nancy 518906 500
Clair H. Witmer, Willow Street, Pennsylvania
Fair Field Alta J. 476696..... 150
Ultra's C. Super Katanga 408523.... 235
Laddie's Belle of Oak Grove 2d 534798..... 150
John H. Yoder, Elverson, Pennsylvania
Volterra 455982..... 225

Indiana State Sale

In selling forty-five head for an average of $224.22, the eighth Indiana State Sale, held at the Indiana State Fair Grounds, Indianapolis, October 4, realized the lowest average in several years in the face of what appears to be a strengthening market. The ringside answer was that about ten or a dozen head offered were hardly up to the standard of the last few years.

In contrast with the Illinois sale the previous day, the bulls led the way. Four bulls brought an average of $275.00, and as was the case at Peoria, the St. James bull brought the top, only at Indianapolis he topped everything. St. James Philosopher's Robin 268401 brought $650.00, from Malcolm J. Boyle, Lakewood Farm, Mundelein, Illinois. He was a son of Langwater Philosopher 187794, A. R.

The top in females was a tie at $355.00 each. Fred Siess and Alta Artman, Lebanon, Indiana, paid this for Kenfleur's Lucky Ruthie 448413 consigned by Pine Manor. The other top price for females was paid by Mr. Boyle to the McCormicks for a bred heifer, St. James Lorelei's Laura 547190.

The cattle went to twenty-six different buyers of whom twenty were from Indiana, four from Illinois and one each from Iowa and Michigan. Mr. Boyle was the heaviest buyer, taking two head for an average of $502.50, while P. R. Edgerton and Son, Marion, Indiana, took four head at an average of $226.25.

The sale as usual, was well-handled. Walter Andrews was the auctioneer with Roy Johnson in the ring, while Joe Eves of The Meredith Publishing Company, Chicago, did an excellent job of reading pedigrees.

Following is the sale list:

Allied Mills, Inc., Peoria, Illinois
Kenfleur's Lois B. 485523.....$155
Nan of Buchanan 443846..... 215
Duchess of Owen's Place 447423... 200
Minnie of Owen's Place 454293.... 180
Malcolm J. Boyle, Mundelein, Illinois
St. James Lorelei's Laura 547190.... 355
St. James Philosopher's Robbin 268401 (Bull)..... 650
Earl Crawford, Milton, Indiana
Neffland's Vera 593858..... 135
Daisey's Topsey B. 541689..... 145
Davis Dairy Farm, Anderson, Indiana
Lockshore Gallant Lad 274271 (Bull) 200
R. F. Davis, Alexandria, Indiana
Circle Drive's Iris 556459..... 210
Lincoln Ridge Monita 596329..... 195
Lee Dawson and Son, Logansport, Indiana
Gracissie of Waterloo 575432..... 125
Eby Brothers, Elkhart, Indiana
Lookwell Beauty 538053..... 200
P. R. Edgerton and Son, Marion, Indiana
Kenfleur's Lucky Flora 457455..... 280
Neffland's Delorus 2d 593857..... 150
Invercroft Foam 524018..... 245
Milton's Leone 413245..... 230
John H. Fischer, Waldron, Indiana
Mithoefer's Marc Actor 271564 (Bull)..... 125
Lurton F. Gottleib, Lake Villa, Illinois
Yellow Creek Annabell 594582..... 150
Leroy Hanrahan, Valparaiso, Indiana
Beauty's Clara of Owen's Place 521722..... 280
Ivan Hardin, Huntington, Indiana
Franchester Robust Lena 581344.... 190
Othor Harper, Clayton, Indiana
Ultra Champion's Glorya 540071... 170
Hawthorn Farms, Libertyville, Illinois
Fairholme Countess Prue 557742.... 220
Lustre of Lone Beech Farm 522488.. 200
R. L. Holden, West Lafayette, Indiana
Illiana Gold Digger 437375..... 250
Arthur Horton, Valparaiso, Indiana
Franchester Surety 600250..... 310
Edwin J. Kendall, Indianapolis, Indiana
Nefflands Princess Kathryn 593856.. 160
Lockshore Rebecca 459240..... 210
Georgeland Maid 2d 524984..... 175
Rosebriar Fashion 541737..... 175
Rosebriar Folly 543532..... 160
Paul G. Moffett, Indianapolis, Indiana
Pine Manor Pandora 531858..... 310
Elmdale Betsy 556848..... 340
H. L. Rogers, Argos, Indiana
Ridglydale's Bernie Lane 272474 (Bull)..... 125
A. G. Ruddell, Indianapolis, Indiana
Coralie of Lone Beech Farm 532846. 130
George Sadlier, Castleton, Indiana
Princess of Weasel Creek 450090.... 250
Fred Siess and Alta Artman, Lebanon, Indiana
Damosel's Heritage 497498..... 310
Kenfleur's Lucky Ruthie 448413.... 355
J. F. Shallenberger, Niles, Michigan
Illiana Waterloo Babe 530941..... 185
Jacob and Frank Solms, Gas City, Indiana
Kenfleur's Dicta Ruthie 526295..... 325
Kenfleur's Dicta Bessie 500082..... 305
Roy E. Stevens, Ottumwa, Iowa
Franchester Bittersweet 479212..... 285
L. P. Wheeler, Greensburg, Indiana
Pine Manor Laurel 532801..... 250
Lockshore Glory 496879..... 235
Owen's Place Beauty's Boss 587240. 140

Illinois State Sale

In selecting the cattle for the 1939 Illinois State Sale, Jesse E. Tuttle, West York, chairman, and Omar L. Baumgartner, secretary, inspected about 4,000 head of Guernseys. They did their work so thoroughly that the sale which was held at Peoria on Tuesday, October 3, overcame the handicap of the first sale two years ago and not only exceeded that average, but left everyone, buyers and consignors alike, with a satisfied feeling. Thirty-nine head brought an average of $187.82.

The committee accepted only one animal not supported by recorded production of some kind, either of her own or her immediate ancestry. For some reason, the bull sale was a disappointment. Four very well-bred bulls were offered and only averaged $110, topped by St. James Philosopher's Hero 268402 that brought $165.00 from Ralph H. Burnham, McComb, Illinois.

The cattle went to eighteen different buyers, all but one from Illinois. L. J. Drake, Plano, bought the top cow, Rex's Laddie's Pearl 456519, for $400.00. This was a big, strong, good-uddered daughter of Rex's Laddie 197322, consigned by Victor B. Peters, Keokuk, Iowa. E. R. Hardy, Barrington, Illinois, bought the second high animal, St. Albans Actor Boy's Val 597158, for $350. Ralph A. Burnham, McComb, was the heaviest buyer, taking nine head for an average of $176.11, including the fourth high female for $300. This was another bred heifer just ready to calve consigned by Omar L. Baumgartner.

Through the courtesy of Lyle Rozelle and Bob Owen the sale was held

Highlights at the Fall Sales

Some of the tops at the New Jersey, Chester County, New England, Eastern Guernsey, Dutchess County, and Virginia Sales.

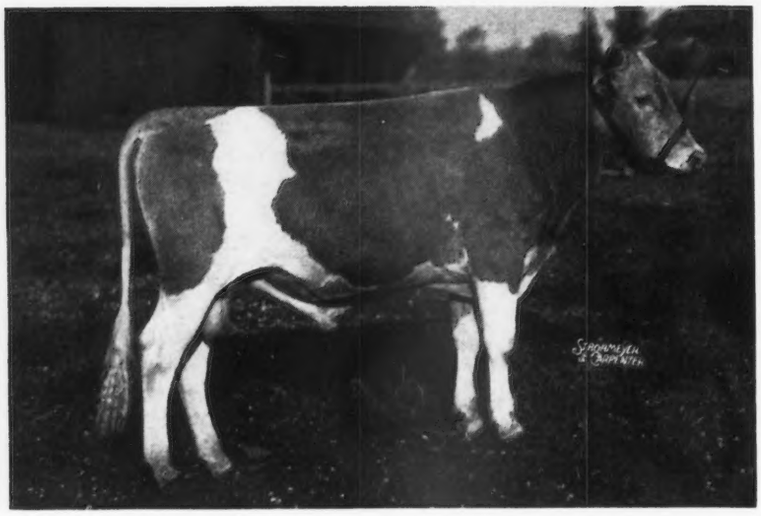

Wickson 265561, top bull at the New Jersey State Sale, consigned by Henry W. Leeds and purchased by L. B. Wescott, Clinton, New Jersey, for $350.

Foremost Gay Dawn 396111, top animal of the Chester County, South Carolina, Sale, consigned by G. A. Sherrill, Cheraw, and purchased by A. L. Brown, Kannapolis, North Carolina, for $450.

Sale committee of the Dutchess County, New York, Sale. Left to right: G. Herbert Allen; James Budd Rymph, chairman; Miss Muriel K. Hill, president; Louis W. Fish, Jr., vice-president: Henry G. Traver, secretary-treasurer, and William B. Jones.

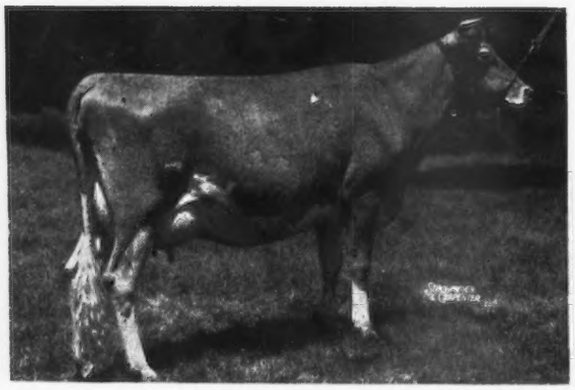

Glenburnie Sweet Brier 3d 569747, top animal of the New Jersey State Sale, consigned by Dr. James E. Russell and purchased for $1,725 by E. T. Tomlinson, Bridgeton, New Jersey.

Birchfield Lassoma 478385, top of the New England Sale, consigned by Birchfield Farms, and purchased by F. W. McCann, Bridgewater, Connecticut, for $650.

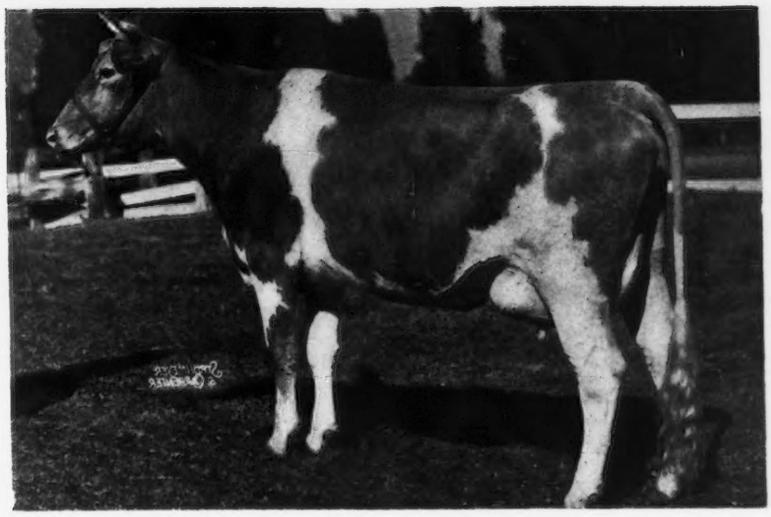

Hardwick's Trixie Ann 472773, Locust Grove consignment to the New Jersey State Sale, purchased for $1,200 by Bethany-Homestead Farms, Inc., Honesdale, Pennsylvania.

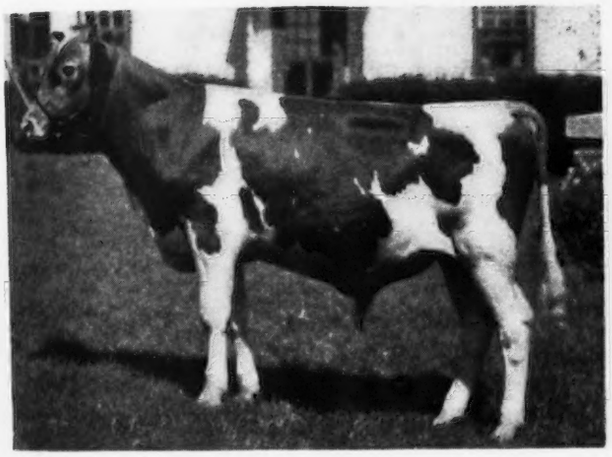

Rockingham Poncho 276723, top bull at the Eastern Guernsey Sale, going to John H. Yoder, Elverson, Pennsylvania, at $575. "Poncho" was consigned by Daniel G. Tenney.

Top animals at the Dutchess County, New York, Consignment Sale: Coquette of Birch Brae 388723 and Pixine of Birch Brae 528140, consigned by Dr. John R. MacElroy, Jonesville, New York, and purchased by John Van Patten, Scotia, New York, for $255 each.

Dawn's Floral of Grassy Grove 428846, top of the Virginia State Sale, consigned by M. F. Shore, Cycle, North Carolina, and purchased by A. C. Levis, Dundee, Illinois, for $1,700.

These boys brought 'em to the Southeast Kansas Sale: E. E. Germain, Bern; Walt Farner, Manager Sunnymede Farm, Bismarck, Missouri; Al Geurkink, Tom Cooper's Farm, Ardmore, Oklahoma; C. V. Parker, Gaylord Guernsey Farm, Oklahoma City, Oklahoma; Lawrence Rainey, St. Albans Farm, Becker, Missouri, and Victor B. Peters, Keokuk, Iowa.

on the grounds of Woodlawn Farm, Peoria. Walter Andrews, Beach City, Ohio, did his usual masterful job of auctioneering, ably assisted in the ring by Roy Johnson, Decatur, Indiana. H. C. Horneman, president of the Illinois Guernsey Breeders Association, did a first-class job of reading the pedigrees. Besides Messrs. Tuttle and Baumgartner, E. C. Welch, Lake Forest; Ernest Sass, Hoopeston, and L. E. Dennis, Farmington, were on the sale committee. Robert Owen, Peoria, Ed Strickfaden, Pekin, and L. E. Dennis, Farmington, served as the local committee on arrangements.

Following is the sale list:

Henry L. Bachman, Metamora, Illinois
Ridglydale's Noble Regent 272479 (Bull) $80
Omer L. Baumgartner, Walnut, Illinois
Lassie's Dream of Stede Well 439816 150
Raymond F. Bleakley, Elizabeth, Illinois
Daisy Girl of Meadowbrook 579244. 115
Ralph H. Burnham, McComb, Illinois
St. James Philosopher's Hero 268402 (Bull) 165
Rock Creek Jupiter 276724 (Bull) .. 100
Marjohnelle Paramount Ella 370353. 200
Barrington Court Ann 535825 175
Ramona Patricia Rose 601017 300
Kenfleur's Dicta Bell 514484 205
Hill View Royal's Margery 601890 .. 140
Judy's Golden Lassie 600394 160
Baird's Brilliant Lassie 431735 140
Fred Dieckhoff, St. Charles, Illinois
Rosedale Ilo 525027 200
L. J. Drake, Plano, Illinois
Rex's Laddie's Pearl 456519 400
E. R. Hardy, Barrington, Illinois
St. James Pearl's Sapphire 556021 ... 255
Greenlea May Queen 525473 225
St. Albans Actor's Boy's Val 597158. 350
Arcadian Inspiration 482832 245
Belle of Manitou 278497 175
Hawthorne Farms, Libertyville, Illinois
Rosedale Ella 347464 190
Rosedale Kathalene 555926 185
Lucky's Marcia May 481262 135
Circle A. Norma 552053 155
Maple Ridge Miss Connis 390891 ... 130
High Blue Foremost Fairy 602083 ... 185
Honegger Brothers, Forrest, Illinois
Little Tillie's Topsy 403438 250
Stede Well's Iris 469529 270
Henry Jenner, Danville, Illinois
Betsy's d'Or Hopeful 583756 205
Manitou's Crescent Star 527553 210
Pride's Norma Danae 572877 125
Garold L. Kepple, Canton, Illinois
Rosedale Jesica 559033 135
Circle A. Isabelle 542580 155
Wayne J. Lewis, Quincy, Illinois
St. Alban's Actor Boy's Argyll 580993 145
J. D. Milliken, Princeton, Illinois
Susie's Pride Rose 543245 200
Frank Roberts, Springfield, Illinois
Lady Crescent of Cream Ridge 433395 155
O. H. Ryan, Tonica, Illinois
Laverne of Rosedale 275424 (Bull) .. 95
Donald H. Sosey, Palmyra, Missouri
Greenlea Select Rilma 571126 320
E. A. Stein, Belleville, Illinois
Goldcream of Bunning Farm 447140 200
Charles E. Vanderheyden, Stockton, Illinois
Blossom Red of Portage 486553 100

Southeast Kansas Sale

THE fourth annual sale sponsored by the Southeast Kansas Guernsey Breeders Association, Parsons, September 28, recorded another mark of progress in the Southwest. While it was sponsored by the Southeast Kansas group and very ably managed by their secretary, Lester Combs, it was in reality a regional consignment sale with consignments from the leading breeders of Oklahoma, Missouri and one in Iowa.

Fifty head sold for an average of $168.86, or a total of $8,442.50. This included three baby calves as half-numbers. Forty-two females averaged $169.58, while the bull sale was especially satisfactory with an average of $165.00 per head for eight bulls, only one of which sold for less than $120.00. We have been told in Kansas that in pioneer country it did not pay to do Advanced Register testing. The facts of this sale would tend to dispute that theory and indicate that the same fundamental principles apply in the development of herds in Kansas as elsewhere.

The consignment of S. W. Hayes, Meadow Lodge Farms, topped the sale as Meadow Lodge Rex's Rachel 522621 brought $475.00 from George Nieman, Marysville, Kansas. She was a daughter of Bournedale Rex 159247, A. R. Judge Hayes gained further satisfaction when one of the two bulls that he consigned, without a drop of "Rex" blood in him, topped the bulls at $300.00. He was Meadow Lodge Climax 273749, a very attractive son of Langwater Diadem 237502, and was purchased by W. J. Adriance, Baldwin, and Kissinger Brothers, Ottawa. Mr. Adriance is a new breeder while the Kissinger Brothers are among the oldest breeders in Kansas.

The cattle went to twenty-eight different buyers, of whom eighteen were from Kansas, four from Oklahoma, three from Missouri, two from Arkansas, and one from Ohio. A. P. Unruh, Mound Ridge, Kansas, was the heaviest buyer, taking three head for $725.00. George Nieman took two for $685.00. R. V. Moore, Bristow, Oklahoma, took three at $605.00. Willard Parker, Clearwater, Kansas, was the only buyer to take over three, purchasing four for $575.00. Old breeders will be glad to note the revival of Paul R. Johnson's interest in Guernseys.

Lawrence Rainey, president of the Missouri Guernsey Breeders Association and herd manager at St. Albans Farm, did an excellent job of reading pedigrees. Colonel Boyd Newcomb, Wichita, Kansas, never performed better in the box as auctioneer. Whether or not he had considerable to do with the fact that more buyers gave an address as Wichita than from any other one town, is entirely possible. He was ably assisted in the ring by Colonel C. W. Cole, an auctioneer from Wellington; E. E. Germain, secretary of the Kansas Guernsey Breeders Association, Bern, and Burt Powell, representing the Capper publications, Topeka.

The sale committee consisted of James Dunkin, Columbus, president; Lester Combs, Parsons, secretary, and Carl Schoenhofer, Walnut, and Fred Feess, Parsons, directors of the Southeast Kansas Guernsey Breeders Association.

Following is the sale list:

W. J. Adriance, Baldwin, and Kissinger Brothers, Ottawa, Kansas
Meadow Lodge Climax 273749 (Bull) $300.00
E. P. Allen, Oklahoma City, Oklahoma
Cooper's Faith 504168 ..... 275.00
Cooper's Favor 541624 ..... 215.00
T. C. Brohaw, Seneca, Missouri
Betty's Gayest Lady 50.00
Paramount Gertrude's Carole 565991 ..... 170.00
Henry Briggs, Sedan, Kansas
Heifer Calf 45.00
Raymond Brown, Wichita, Kansas
St. Albans Que Vive Bonnie L. 597157 ..... 185.00
Sun Farms May's Clara 547254 ... 150.00
Sun Farms Ruth's Sunbeam 576531 ..... 92.50
J. D. Hill, Walnut, Kansas
Bonnie's Gay Marie 592116 ..... 162.50

P. A. Holmes and Son, Mt. Vernon, Ohio
King Hill Rexjane 546255..... 265.00
Stalwart's Jean 566861..... 125.00
O. Jacqmain, Fort Smith, Arkansas
Paramount Zadie's Marcia 599079 70.00
Paul R. Johnson, Independence, Kansas
Golden Glow Rose 598179..... 185.00
Butterfat's Marvel of Sunrise 527727..... 160.00
Oven's Gay Laddie 267197 (Bull) 130.00
Kansas State College, Manhattan, Kansas
Heifer Calf..... 75.00
William Kiesel, Pryor, Oklahoma
Sun Farms Noble Buoy's Bill 273524 (Bull)..... 50.00
L. G. McGanghey, Wichita, Kansas
Paramount Corrine's Zadie 572059 150.00
F. I. McLean, Paola, Kansas
Jo-Mar Sybil 541619..... 150.00
Fay Michael, Humbolt, Kansas
Cooper's Royal Clarion 264116 (Bull)..... 145.00
R. V. Moore, Bristow, Oklahoma
Gaylord's Lady Belle of Fortune 506541..... 200.00
St. Albans Raider's Orinda 516786..... 200.00
King Hill Patricia 401069..... 205.00
George H. Nieman, Marysville, Kansas
Babe's Nancy of Thornwood 332506..... 210.00
Meadow Lodge Rex's Rachel 522621..... 475.00
J. L. Nelson, Wichita, Kansas
Sunnymede Brilliant Alma 596811 167.50
Lucky's Fern 582750..... 210.00
Vera Spears Norman, Jenks, Oklahoma
Gaylord's Julia 586909..... 165.00
Meadow Lodge Rex's Strongheart 271409 (Bull)..... 250.00
Sun Farms Fern's Pansy 574399.. 95.00
Daniel Paralee, Columbus, Kansas
Cooper's Betsy 561845..... 150.00
Willard Parker, Clearwater, Kansas
St. Albans Count's Steady 275871 (Bull)..... 120.00
Sunnymede Raider Paint 596812.. 155.00
Betty Lou's Fair Girl 409541.... 160.00
Sun Farms Bell's Betty 547255... 140.00
L. F. Powell, Wichita, Kansas
Hope's Lucille 394087..... 220.00
J. N. Rathbun, Hoisington, Kansas
Moore's Blooming Cricket 369407..... 135.00
Meadowlark Valor's Beth 599464 90.00
Paramount Blanch's Loraine 599077..... 77.50
Lloyd Ringer, Wichita, Kansas
Golden Glow Corrine 558083... 117.50
W. W. Rubel, Kansas City, Missouri
Grace's Valor's Rex Royal 275117 (Bull)..... 170.00
D. H. Sosey, Palmyra, Missouri
Grace's Valor's Rex Daisy 580224..... 195.00
Meadowlark Valor's Pretty Girl.. 150.00
Butterfat's Royal Princess..... 175.00
William B. Steward, Anthony, Kansas
Paramount Venetta's Rose 544214..... 180.00
A. P. Unruh, Mound Ridge, Kansas
Gaylord's Miranda of Val 586929 185.00
Meadow Lodge Myra 570305.... 270.00
Meadow Lodge Lucerne 591063. 270.00
John R. Williams, Fort Smith, Arkansas
Gaylord's Reporter of Val 272399 (Bull)..... 155.00

Cayuga County Sale

THE tenth annual Cayuga County Sale was held at Greystone Farm, Auburn, New York, on Saturday, September 23. It was well-attended, and bidding was active as manifested by the relatively large number of purchasers. However, unsettled economic conditions precipitated by the second World War, shortage of roughage caused by the eastern drouth and sudden advance in price of concentrates, caused a hesitancy in the minds of many to make additional commitments at present.

The sale was managed by the Herrick-Merryman Sales Company, Sparks, Maryland, and E. M. Granger, Jr., was the auctioneer. The fifty-eight head sold for an average of $149.14, a total of $8,650.00. Consignments were made from twenty-three breeding establishments. The fact that thirty-six of the fifty-eight head sold were young heifers helped bring down the average.

McDonald Farms Director 275571, sired by Myhaven King 233983, consigned by McDonald Farms, topped the bulls as well as the sale. This excellent calf was purchased by Otto W. Post, Scipio Center, for $380. His dam, a "Prediction" daughter, McDonald Farms Bright Star 523719, in 338 days, class G, made 9469.0 pounds of milk and 504.0 pounds of butter fat. Six bull calves were consigned and sold for an average of $140.

Greystone Garbo 437392, with 11935.5 pounds of milk and 619.1 pounds of butter fat in class D, topped the females at $335. This beautiful, young, high-producing cow freshened shortly before the sale with twin heifers. She was purchased by G. S. Babson, Syracuse, and consigned by Greystone Farm, Auburn, owned by L. S. Riford and T. M. Staples.

Frostilla of Birch Brae 473741, consigned by Birch Brae Farms, Jonesville, owned by Dr. J. R. MacElroy, was purchased by the estate of A. T. Patterson, Simsbury, Connecticut, for $310.

Cayuga County has been known as the home of high-producing quality Guernseys for many generations. William Alexander, Sunnyside Farm, Union Springs, father of Ray Alexander, member of the sale committee, is the oldest living continuous breeder of Guernsey cattle in America. The excellent Guernseys in this area have developed size, health, rugged capacity, symmetry and beauty of form, combined with great performance from the limestone soil and blue grass of the beautiful Finger Lakes region.

The sale committee consisted of the following: S. L. Lockwood, president of the Cayuga County Guernsey Breeders Association, Union Springs; Thomas M. Staples, secretary of the Cayuga County Guernsey Breeders Association, Greystone Farm, Auburn; F. Howard Slayton, Meadow Springs Farm, Port Byron, and Ray H. Alexander, Sunnyside Farm, Union Springs.

Following is the sale list:

G. S. Babson, Syracuse, New York
Greystone Garbo 437392..... $335
Oswego Falls Janita 531549..... 135
Lynworth Eleanor 540974..... 140
H. H. Bauckus, Buffalo, New York
Paynehurst Charity 544141 125
Robert K. and Isobel D. Brockway, Skaneateles, New York
Wychmere Butterfat Eclair 496630 125
Wychmere Butterfat Lucile 527970 115
Aldice F. Clary, Cato, New York
Lake Delaware Thrift's Belle 447418..... 130
Raider's Queen Vera 551070..... 110
J. George Coapman, Auburn, New York
Wychmere Forward Nobleman 268486 (Bull)..... 100
H. H. Crumb, Aurora, New York
Wychmere Myrna 595303..... 75
E. M. Dusinberry, Geneva, New York
Starbuoy's Royal Thelenda 557046. 105
Champion's Valjoan 559314..... 125
Ethel Peck Earling, Salisbury, Connecticut
Champion's Susie 535374..... 170
Douglaston Lady Olivia 462394... 175
Waldorf Cara Nome 411589..... 150
R. M. Giesy, Columbus, Ohio
McDonald Farms Doreen..... 250
McDonald Farms Daisy 583750 .. 250

Waldorf Fanny Kay 597422 150
Waldorf Merry Eyes 597425 150
Valerian's Tulip of Clover Hill 583400 115
McDonald Farms Dinah 599068 ... 160

Edwin S. Harrison, Jr., Ithaca, New York
Valerian's Flora of Clover Hill 583404 150

Mrs. O. J. Helms, Randolph, New York
Lake Delaware Major's Pearl 555091 85

Wade Johnson, Frankfort, New York
McDonald Farms Dividend 276553 (Bull) 130

Robert Lawson, Union Springs, New York
Heifer Calf 25

J. M. McDonald, Jr., Cortland, New York
Oswego Falls Farms Gay Lou 590148 75
Valerian's Eve of Clover Hill 583406 75
Valerian's Queen of Clover Hill 583401 150
Lynworth Dawning 508177 260
Muriels May of O. L. 597286 200

Estate of A. T. Patterson, Simsbury, Connecticut
Frostilla of Birch Brae 473741 310
Paynehurst Lizzy Beth 544142 135

Howard Payne, Clarence, New York
McDonald Farms Carol 599067 285
Maplewood Royal Hercules 273855 (Bull) 50

George J. Pollack, Binghamton, New York
Wychmere Butterfat Hope 418302 225
Sunnyside Royal Heritage 554168. 150
Heifer Calf 225

Otto W. Post, Scipio Center, New York
McDonald Farms Director 275571 (Bull) 380

Leon P. Randall, Cortland, New York
Champion's Highshalla 545710 ... 200

H. G. Robinson, Aurora, New York
Madeline of Birch Brae 508535 ... 100
Bo's Vera Gele 2d 600605 85

E. S. Savage, Ithaca, New York
Waldorf Richesse 566240 150

Raymond E. Schoffer, Waterloo, New York
Duke's Queen of Clover Hill 531176 125
Paynehurst Kate 548295 155

Dana R. Scutt, Cuba, New York
Nodrog Merry-Escort 268318 (Bull) 90
Valerian's Knight of Clover Hill 271220 (Bull) 90

F. Howard Slayton, Port Byron, New York
Paynehurst Frances 531446 145

Bert E. Townsend, Albion, New York
Oswego Falls Gay Nan 550973 ... 100
Muriels Ann of O. L. 597284 160
Little Emeline of O. L. 536330 160
Bo's Vera Gele 482306 100

Sidney W. Thomas, Gorham, New York
Lake Delaware Thrift's Pearl 481147 150
Heifer Calf 25
Oswego Falls Farms Nadine 508049 215

L. E. Whitlock, Stafford, New York
Lake Delaware Laddie's Princess 555086 100
Fleurie's Naundas Raider 486345 .. 175
Starbuoy's Barbara 571138 90
Paynehurst Lass 531445 135

North Carolina State Sale

FROM the standpoint of both purchaser and consignor, the North Carolina State Sale held at Salisbury, September 18, was a complete success with thirty-five head averaging $206.00, and selling for a total of $7,210.

As a bid to city producers and Florida dairymen, the consignment consisted largely of springing heifers and cows close to milk. The response from the Florida producers was somewhat disappointing, due no doubt to the fact that heretofore sales of this kind have not been held, and they have not as yet realized the convenience of being able to purchase replacements with so little trouble and expense. If this policy continues, however, these sales will become the leading sales agency for good pure bred milk cows for the milk producer of the South.

Thirty-five females were offered, nine of which were purchased by White Dairy, Inc., of Birmingham, Alabama. The top animal, Maxim's Ideal's Betty Jane 535394, went to A. L. Brown, Kannapolis, North Carolina, for $410. Three consignments went to Georgia, leaving the balance of the offering in North Carolina.

Following is the sale list:

George W. Barber, White Dairy, Inc., Birmingham, Alabama
Raider's Maid of Beaver Creek 402160 ..... $180
Top-Guard's Marybelle 595058 170
Rose's Dot of Woodside 482890 250
Gay Dare's Julia 471582 200
Rose's Foremost 535774 140
Ultra Pioneer of W. S. R. 597775 ... 205
Foremost May Queen of W. S. R. 487867 135
Doyle of Jeffress Heights 472853 225
Linda Girl of Twin Brook 417441 ... 210

A. L. Brown, Kannapolis, North Carolina
Klondike Nancy 518253 325
Yeoman's Quaker Belle 541115 210
Maxim's Ideal's Betty Jane 535394 .. 410

C. I. Carlson, Greensboro, North Carolina
Margerie Gasokindabo of B. R. 453703 180
Archdale's Prince's Mayona 522741. 180

J. E. Foil, Wentworth, North Carolina
Heifer 105

O. W. Godwin, Dunn, North Carolina
Linda Lou 342768 180
Argilla Freda 443334 380

E. J. Harbison, Burnsville, North Carolina
Heifer Calf 60

John Sprunt Hill, Durham, North Carolina
Coker Maxim Maid 523687 350
Violetta of Arden 546059 120
Ruayne Merrymaker's Lucinda 595405 160
Ruayne Merrymaker's Hannah 565373 160
Highboy's Gerti-Rose's Gertrude 595057 350

North Carolina State College, Raleigh, North Carolina
Bagley's Beauty 468875 190
Klondike Virginia 538408 300
Farmhill R. Roam 476821 300
Quail Roost Excellence 534372 290
Maud of Clover Farm 466510 210
India of Garden Creek 427808 330

Earl Searcy, Morganton, North Carolina
Joy's Pride of Woodside 594873 90
Lady Neda of W. S. R. 535772 140

C. P. Whisnant, Morganton, North Carolina
Knight's May Queen 594712 140

J. W. Woodruff, Columbus, Georgia
Mountain Fork's Carnation Queen 568959 85
Mountain Fork's Lady 566889 85
Terrace Farm's Amie 472849 165

Chester County Sale

AT the Chester County, South Carolina, Sale held on September 19, at Chester, fifty-nine head brought a total of $9,970, or an average of $168.98. Twenty-two went to Georgia, eight of which were purchased by J. W. Woodruff of Columbus. Four went to Alabama and two to Florida, leaving the remaining number of animals offered in North and South Carolina.

The top animal of the sale was Foremost Gay Dawn 396111, consigned by G. A. Sherrill, Cheraw, and purchased by A. L. Brown, Kannapolis, North Carolina, for $450.

Tom McCord of Montgomery, Alabama, served as auctioneer, assisted in the box by W. W. Fitzpatrick and in

the ring by Ward Snarr, a new Guernsey breeder.

The sale was evenly and well-conducted from beginning to end and from all reports, Mr. McCord, who is receiving his first introduction to Guernsey breeders, made a favorable impression.

Following is the sale list:

George W. Barber, Birmingham, Alabama
Sonny Boy's Betsey 595066 ..... $225
Gay Vendor's Grace 597463 185
Quail Roost Lucky Lad 275380 (Bull) 400
Barber's Kurlie 436823 185
Sanford Blackwider, Marksville, South Carolina
Barber's Janie 576436 185
C. L. Bodden, Dinsmore, Florida
Monte's Golden Violet 578497 125
Sunshine's Maxim's Hilda 595723 ... 200
A. L. Brown, Kannapolis, North Carolina
Foremost Gay Dawn 396111 450
R. B. Caldwell, Chester, South Carolina
Hickory Ridge Elise 597122 125
W. B. Crawford, Atlanta, Georgia
Beau's Connie Betty 595189 80
Christine of Woodside Farm 595674. 65
H. E. Douglas, Blackstock, South Carolina
Dinsmore Conquest 274743 (Bull) .. 135
Improver's Fascination Orine 580459 130
J. A. Goldman, Aiken, South Carolina
Nunnery's Marie's Fannie 578235 ... 95
S. W. Gramling, Orangeburg, South Carolina
Rosalie of Hazelwood's Augustus 537280 150
J. B. Guess, Denmark, South Carolina
Sunny Hill Valor's Gloria 595082 ... 75
Appin's Lark 150
Improver's Betsey 595073 170
Riegeldale Majesty's Bishop (Bull) .. 170
J. A. Hallman, Aiken, South Carolina
Klondike Kimball 273611 (Bull) 165
M. T. Haynie, Belton, South Carolina
Lady's Beautiful Girl 557748 150
Coker Silver Star 570202 170
Paul H. Kerr, Columbus, South Carolina
Beaver Creek Louise 597068 260
W. C. King, Bishopville, South Carolina
Coker Silver Hilda 598287 210
R. L. Lewis, Bessemer City, North Carolina
Sonny Boy's Janet 595072 95
R. E. McLendon, Bishopville, South Carolina
Primrose's Fancy Rosalie 593989 230
Hoffmeyer's Lola Jean 487661 225
P. M. Neisler, Kings Mountain, North Carolina
Beauty's Jean Mary 583682 160
Gay Vendor's Diamond 597918 85
Dorothy of Hazelwood's Augustus 537281 155
Ambassador's Alpha 563350 150
Seymour Owens, Columbus, Georgia
Annie's Bess of South Fork 552900 .. 90
Natalie's Nell 475713 205
Miller's Golden Lock 410069 235
Shamrock's Majesty Maid 575289 ... 85
Klondike Janice 453445 305
Long's Foremost Gay Diana 560372. 170
Zimalcrest Chief's Delight 495106 ... 215
W. Oliver Payne, Piedmont, South Carolina
Sunshine's Actor's Babe Ruth 595722 305
Sapelo Plantation, Sapelo Island, Georgia
Clear Spring's Gay King 276863 (Bull) 145
Southern Benedictine Society of North Carolina, Belmont, North Carolina
Dolly Coker of Erinvine 130
J. E. Turner, Atlanta, Georgia
Stringfellow Farms Peggy 576282 ... 175
Stringfellow Farms Rachel 576283 ... 165
Sunshine's Maxim Starlight 597142 .. 200
W. M. Wilkes, La Fayette, Georgia
Improver's Fancy Dorosa 595083 ... 80
Winthrop College, Rock Hill, South Carolina
Betty Lou's Elsie 595234 135
Ladybug of Wyldwood 488290 165
Beau's Jezebel 595036 170
Heifer Calf 140
Masterpiece's Nellie 483338 200
L. A. Wolfe, Gastonia, North Carolina
Emily of Weir Farm 599615 95
J. W. Woodruff, Columbus, Georgia
Assurance Lady Girl 595081 150
Flossie's Sadie May 596366 75
Gwindale's Dulcie 524753 185
Pharaoh's Appin Lucile 544098 200
Petal's Pearl 536388 195
Kneece May June 598440 130
Hickory Ridge Susie Baby 568028 .. 135
Hickory Ridge Florance 583389 135

Dutchess County Consignment Sale

The fifth annual Dutchess County Consignment Sale, held on September 29 at the Rhinebeck Fair Grounds, Rhinebeck, New York, saw thirty-seven head sold for $4,575, or an average of $123.65. The two top animals in the sale, Pixine of Birch Brae 528140 and Coquette of Birch Brae 388723, consigned by Dr. John R. MacElroy, Jonesville, New York, brought $255 each from John Van Patten, Scotia, New York. The bull calf, Foremost Generosity 276907, dropped September 27, 1938, and donated by Foremost Guernsey Association, Inc., to help defray expenses on the new barn which was recently built at the Rhinebeck Fair Grounds, sold to Douglas Farms, Inc., Campbell Hall, New York, for $150.

Due to the large number of bred and open heifers and to heifer calves, the average of the sale was held down. Young cows in milk sold more readily. Three out-of-state buyers, M. Del Balso, New Hampton, New Hampshire; F. W. McCann, Bridgewater, Connecticut, and Harry B. Shenk, Elverson, Pennsylvania, purchased six head for a total of $790. Top purchaser at the sale was C. O. Nichols, Stormville, New York, who bought seven head for a total of $720.

W. K. Hepburn read the pedigrees and E. M. Granger, Jr., sold the cattle, both doing a splendid job.

Following is the sale list:

Warren C. Adriance, Staatsburg, New York
Vancrest Dell Buoy 275722 (Bull) ... $70
J. Herbert Allen, Salt Point, New York
Broadview Louis' Dixie 480657 140
George Arnott, Cambridge, New York
Brookside Princess Mary 548128 95
Red Rex's Susan 552368 55
Heifer Calf 55
Frostland's Pollyann 478434 90
M. Del Balso, New Hampton, New Hampshire
Vancrest Foremost Prim 512147 155
William Barrett, Millbrook, New York
Helen's Ann 501231 225
A. H. Chambers, Kingston, New York
Lucky Lady of Callendar 525635 120
Roselea of Anytime 575190 60
L. E. Chambers, Kingston, New York
Maple Lane Bell Buoy's Frieda 495975 200
Maple Lane Africander's Mitzi 535653 240
Douglas Farms, Inc., Campbell Hall, New York
Foremost Generosity 276907 (Bull). 150
H. P. Faulkner, Wingdale, New York
Vancrest Foremost Primula 596707 .. 200
Louis Fish, Jr., Salt Point, New York
Bournedale Golden Patrick (Bull) ... 160
N. W. Jeffers, Pattersonville, New York
Red Rex's Patricia 552367 70
Woodlands Olga 404280 75
Oscar F. Kinney, North Chatham, New York
Broadview Harriette 572860 65
Waldorf Betty-Jane 566243 110
Harry N. Lawn, Rhinebeck, New York
Savada Farms Alcestis 509532 135
F. W. McCann, Bridgewater, Connecticut
Vassar's Jasmine 470047 210
Raymond C. Meddaugh, Purling, New York
Count's Pride 479561 130
C. O. Nichols, Stormville, New York
Ethel of Livingston 555384 75
Broadview Dollie 514329 125
Tulip of Maple Shade 422558 100
Princess Anna of Maple Shade 562300 100
Skyvue Lucille 441915 110

(*Please turn to page 893*)

In The RING

Dairy Cattle Congress

It is not a mistake to say that the 1939 Dairy Cattle Congress held at Waterloo, Iowa, was one of the strongest quality Guernsey shows in its history.

Several animals that won major honors at our leading shows met for the first time. In several classes Judge Guy E. Harmon of Queenstown, Maryland, had to make some hair-line decisions, which he did to the satisfaction of the ringside and with confidence. Few Guernsey shows have been held where more interest has been in evidence. Breeders were present in numbers from most of the states and surrounding territories as far east as New York and as far west as Colorado. The Dairy Cattle Congress was truly national in its ringside and in its twenty-two exhibitors.

A little over 100 breeders attended the annual dinner held at the Russell-Lamson Hotel the first night of the show. Hats off to Waukesha County, Wisconsin, that made up about one-third of those present at the dinner. Brief remarks were made by George M. Newlin, L. V. Wilson, J. M. McDonald and Frank Fox. Mr. McDonald was honored by having a rendition of "Old McDonald Had a Farm" and by the end of two days it was decided that he also had some Guernsey cattle. To this farm went the award of being Premier Exhibitor and Premier Breeder, the winning of the majority of the blues, senior and grand champion bull on Baldwin's Foremost 244118 and junior champion heifer on McDonald Farms Constance 596308.

Boulder Bridge Farm Company was a close second, winning junior champion bull honors on Boulder Bridge Distinction 262343, and several blues. St. James Farm won the Advanced Register Get of Sire. To Charles E. Sorensen, Farmington, Michigan, went the honor of winning the aged cow class, which, according to Judge Harmon, was the best that he had ever judged. In this class was Bournedale Martha 406060, 1937 National Dairy Show winner; next to her was Pride of Pine View 545866, shown by Boulder Bridge Farm Company, and last year's National Dairy Show winner; and another one of Boulder Bridge Farm's entries was Minnewashta K. Honoria 406609, last year's National champion and first prize winner at the Iowa, Michigan, Illinois and other fairs. There was no doubt in the mind of the judge or the ringside of the right of Bournedale Martha 406060, due to her scale, great dairy conformation, length, depth and openness of middle, fullness of heart, width of rear, and swing of almost perfect udder, to highest female honors—that of being senior and grand champion female of the 1939 Dairy Cattle Congress.

The three-year-old cow class was headed by two strong individuals and, next to the aged cow class was an exceptionally uniform good two-year-old class headed by Kaolin of Boulder Bridge 521925. This beautiful two-year-old has been judged grand champion at the Illinois, Wisconsin and Minnesota State Fairs. She is out of the grand champion, Hornblend's Beauty Raider 340863. "Kaolin" was closely followed by Broadland Baroness 509497, owned by McDonald Farms. The senior yearling class, according to Judge Harmon, was very close between the winner, McDonald Farms Constance 596308, and Bonita of Wynola 552986, shown by the Boulder Bridge Farm Company. McDonald Farms won the junior yearling class followed by a close entry from Cesor Farms. The heifer calf class winner was Boulder Bridge Myrna 594322.

In the groups, Boulder Bridge Farm Company came first in young herd and produce of dam. McDonald Farms came first in the dairy herd and two get of sire classes.

Iowa was well-represented by an Iowa state herd, with Joseph Golinvaux, Fort Dodge Creamery, Nook Dale Guernsey Farm and M. G. Woodruff and Son.

An attractive booth was maintained by The American Guernsey Cattle Club.

There were thirteen college judging teams that took part in the college student judging contest. The honor of winning the contest and in placing first in Guernseys went to the University of Wisconsin team. They received the beautiful Guernsey Trophy awarded to each member of the team. The team is coached by R. W. Rupel and is comprised of Norman Jacobson, Eugene Halback, Quinton Syse and Arthur Schaub.

A large 4-H club judging contest was won by the McGregor County, Iowa, team. The first in the Guernsey division of 4-H went to Story County.

The exhibitors were as follows: Boulder Bridge Farm Company, Excelsior, Minnesota; Cesor Farms Farmington, Michigan; Cottrell and Stewart, Tipton; Elmwood Farms, Dubuque; Fort Dodge Creamery Company, Fort Dodge; Hanks Brothers, Winnebago, Minnesota; Highcroft Farm, Wayzata, Minnesota; Joseph Golinvaux, Waterloo; F. T. Heffelfinger, Wayzata, Minnesota; H. C.

Hemingway and Company, Auburn, New York; John Doring, Appleton, Minnesota; Alvin W. Hitz and Son, Polk City; Paul Hughes, Cedar Falls; C. A. McBridge, Muscatine; Eugene McBridge, Muscatine; McDonald Farms, Cortland, New York; C. E. Moss, Iowa City; Nook Dale Guernsey Farm, Des Moines; A. C. Spannaus, Waconia, Minnesota; St. James Farm, Naperville, Illinois; M. G. Woodruff and Son, Indianola, and Wyanet Farms, Davenport.

Following are the awards:

BULL CALF, 4 MONTHS AND UNDER 12

1, Boulder Bridge Sunlight 274911, Boulder Bridge Farm Company; 2, McDonald Farms Defender 270860, McDonald Farms; 3, Boulder Bridge Adventurer 267518, A. C. Spannaus; 4, St. James Philosopher's Duke 268403, St. James Farm; 5, Governor Lewis of Rosedale 275426, Fort Dodge Creamery Company.

BULL, 1 YEAR AND UNDER 18 MONTHS

1, Cesor General's Lad 275236, Cesor Farms; 2, Highland Place Cherub Bell Buoy 263619, Joseph Golinvaux; 3, Highcroft Fanion 274791, Highcroft Farm; 4, Defender of Tiptonola 276185, Cottrell and Stewart.

BULL, 18 MONTHS AND UNDER 2 YEARS

1, Boulder Bridge Distinction 262343, Boulder Bridge Farm Company; 2, St. James Philosopher's Rocket 257183, St. James Farm; 3, McDonald Farms Collegiate 258006, McDonald Farms; 4, Old Oak's Foremost 255525, E. T. Heffelfinger and John W. Doring; 5, Chesterbrook's Noble of Wyanet 265757, Wyanet Farms.

BULL, 2 YEARS AND UNDER 3

1, McDonald Le Clarin Watchman 251259, McDonald Farms; 2, St. James Champion's Champion 244239, St. James Farm; 3, Boulder Bridge Matchmaker 259502, Boulder Bridge Farm Company; 4, McDonald Farms Countryman 262517, McDonald Farms; 5, Highland Place Conqueror 249346, Joseph Golinvaux.

BULL, 3 YEARS AND UNDER 4

1, Baldwin's Foremost 244118, J. M. McDonald and H. C. Hemingway and Company; 2, Jefferson of Rosedale 246289, Fort Dodge Creamery Company; 3, Glencliff Noble La Rue 231397, C. E. Moss.

BULL, 4 YEARS AND OVER

1, Pinewood's Northern Czar 223847, Fort Dodge Creamery Company; 2, Chedco Albert 183484, Hanks Brothers; 3, Highcroft Premier Bell Buoy 220948, F. T. Heffelfinger and Joseph Golinvaux; 4, Bournedale Noble 212790, Cesor Farms; 5, Hilltop Butterfat Monarch 197997, Nook Dale Guernsey Farm.

HEIFER CALF, 4 MONTHS AND UNDER 12

1, Boulder Bridge Myrna 594322, Boulder Bridge Farm Company; 2, Cesor General's Mina 595277, Cesor Farms; 3, McDonald Farms Delilah 596315, McDonald Farms; 4, Gay Lady of Woodruff Farm 573693, M. G. Woodruff and Son; 5, McDonald Farms Diana 596316, McDonald Farms.

HEIFER, 1 YEAR AND UNDER 18 MONTHS (Not In Milk)

1, McDonald Farms Delight 596310, McDonald Farms; 2, Cesor Bon-Ton's Lobelia 595274, Cesor Farms; 3, Boulder Bridge Miriam 599771, Boulder Bridge Farm Company; 4, McDonald Farms Dolly 596309, McDonald Farms; 5, Crane Creek's Roberta 554859, C. A. McBride.

HEIFER, 18 MONTHS AND UNDER 2 YEARS (Not In Milk)

1, McDonald Farms Constance 596308, McDonald Farms; 2, Bonita of Wynola 552986, Boulder Bridge Farm Company; 3, Boulder Bridge Lobelia 557446, Boulder Bridge Farm Company; 4, McDonald Farms Carpatha 596307, McDonald Farms; 5, Oakvale A. Penelope 556638, Hanks Brothers.

HEIFER, 2 YEARS AND UNDER 3

1, Kaolin of Boulder Bridge 521925, Boulder Bridge Farm Company; 2, Broadland Baroness 509497, McDonald Farms; 3, St. James Victoria's Alice 503518, St. James Farm; 4, St. James Nan's Nancy 520573, St. James Farm; 5, Boulder Bridge Lola 557445, Boulder Bridge Farm Company.

COW, 3 YEARS AND UNDER 4

1, McDonald Farms Artist 523718, McDonald Farms; 2, Cecile of Ulao 484362, Boulder Bridge Farm Company; 3, Boulder Bridge Justice 481051, Boulder Bridge Farm Company; 4, Highcroft Charming 478264, Highcroft Farm; 5, St. James Prince's Annabell 459841, St. James Farm.

COW, 4 YEARS AND UNDER 5

1, Smuggler Farm Reward's Lass 478147, McDonald Farms; 2, Dorothea of Olentangy 478565, McDonald Farms; 3, Sepascot Dianda Duck 431317, Cesor Farms; 4, St. James Prince's Leila 443836, St. James Farm; 5, St. James Rocket's Beatrice 443837, St. James Farm.

COW, 5 YEARS AND OVER

1, Bournedale Martha 406060, Cesor Farms; 2, Pride of Pine View 545866, Boulder Bridge Farm Company; 3, Minnewashta K. Honoria 406609, Boulder Bridge Farm Company; 4, Shorewood Damsel 363952, Highcroft Farm; 5, Franchester Bachant 364305, McDonald Farms.

SENIOR AND GRAND CHAMPION BULL

Baldwin's Foremost 244118, J. M. McDonald and H. C. Hemingway and Company.

JUNIOR CHAMPION BULL

Boulder Bridge Distinction 262343, Boulder Bridge Farm Company.

SENIOR AND GRAND CHAMPION FEMALE

Bournedale Martha 406060, Cesor Farms.

JUNIOR CHAMPION FEMALE

McDonald Farms Constance 596308, McDonald Farms.

SENIOR GET OF SIRE

1, McDonald Farms on get of Foremost Prediction 212227; 2, Boulder Bridge Farm Company on get of Wyebrook Matchless 216336; 3, St. James Farm on get of Bournedale Crown Prince 173012; 4, Hanks Brothers on get of Chedco Albert 183484; 5, Highcroft Farm on get of Bell Buoy of Shorewood 160913.

JUNIOR GET OF SIRE

1, McDonald Farms on get of Foremost Prediction 212227; 2, Boulder Bridge Farm Company on get of Wyebrook Matchless 216336; 3, Cesor Farms on get of Bournedale General 208540; 4, St. James Farm on get of Langwater Philosopher 187794; 5, Fort Dodge Creamery Company on get of Jefferson of Rosedale 246289.

PRODUCE OF DAM

1, Boulder Bridge Farm Company on produce of Boulder Bridge Esther 340050; 2, St. James Farm on produce of St. James Prince's Victoria 376866; 3, Highcroft Farm on produce of Foremost's Fancy of Highcroft 339264; 4, Hanks Brothers on produce of Oakvale R. Patience 417993; 5, M. G. Woodruff and Son on produce of Maxim's Cherub Sequel May 309590.

ADVANCED REGISTER GET OF SIRE

1, St. James Farm on get of Bournedale Crown Prince 173012; 2, Highcroft Farm on get of Bell Buoy of Shorewood 160913; 3, Fort Dodge Creamery Company on get of Governor of Rosedale 130855.

DAIRY HERD

1, McDonald Farms; 2, Boulder Bridge Farm Company; 3, Cesor Farms; 4, St. James Farm; 5, Highcroft Farm.

YOUNG HERD

1, Boulder Bridge Farm Company; 2, McDonald Farms; 3, Cesor Farms; 4, Highcroft Farm; 5, Fort Dodge Creamery Company.

Ohio State Fair

GUERNSEY breeders from Ohio, Indiana, Michigan and New York turned out in force to show 330 head, the largest Guernsey show in the history of the Ohio State Fair. These were shown by eighteen Ohio herds, five Indiana, two herds

from Michigan and one New York herd.

An enthusiastic gallery of Ohio breeders was on hand to cheer the winners and welcome six Ohio breeders to the tanbark who were showing herds at the state fair for the first time. These herds were Penn Villa Farm, Granville; Badoja Farm, Dalton; Earl T. Lindsay, Masillon; W. H. Davey, Chagrin Falls; Howard J. Zeigler, Clyde, and Elm Echo Farm, Columbus.

McDonald Farms, Cortland, New York, took no less than nine blue ribbons and five second premiums in the individual classes. Raemelton Farm, Mansfield, received two blues and two seconds; Cesor Farms, Farmington, Michigan, C. B. Heifner and Son, Sullivan, Ohio, and W. W. McKitrick and Son, Columbus, Ohio, each received a blue ribbon in the individual classes.

J. P. Broadhurst of Locust Grove Dairies, Westville, New Jersey, handled the judging assignment in a very capable manner. Mervin Eby of Elkhart, Indiana, was to work with Mr. Broadhurst as associate judge, but due to a misunderstanding in the day of judging, Mr. Eby was not present.

The McDonald Farm herd made its presence felt at Columbus by winning both grand championships, the junior male championship and the reserve senior female championship.

The grand champion bull was Baldwin's Foremost 244118 that was first prize as a two-year-old at the 1938 National Dairy Show. The reserve grand champion bull, Bournedale Noble 212790, was shown by Cesor Farms, Farmington, Michigan. Reserve junior championship honors went to Raemelton Corona 275539, shown by Raemelton Farm, Mansfield. The junior champion bull of the show, McDonald Farms Collegiate 258006, was shown by McDonald Farms.

Smuggler Farm Reward's Lass 478147 triumphed in the four-year-old cow class and then went through to senior and grand champion honors for McDonald Farms. C. B. Heifner and Son's junior champion female was Villa-Way Yucca 553661, a particularly well-balanced daughter of Raemelton Yankee 222777. McDonald Farms Artist 523718 was awarded the reserve senior champion ribbon.

The strongest female class of the show was the two-year-old group with thirty-nine parading before the judge and was won by McDonald Farms on Maybrook's Last Chance 562331. Second in this class went to Raemelton Triumph Lovely 517783 that was shown by Raemelton Farm. This animal was awarded the Ohio Guernsey Breeders Association plaque for being the best two-year-old in milk, bred and shown by an Ohio breeder. The first twenty in this class were truly a beautiful lot of young cows.

The exhibitors in the open classes included: Charles E. Sorensen, Farmington, Michigan; Penn Villa Farm, Granville; Mattewa Farms, Mt. Gilead; McDonald Farms, Cortland, New York; Walter Young and Son, Greentown, Indiana; Orchard Lawn Farms, Muncie, Indiana; Howard J. Ziegler, Clyde; Ray Wax and Sons, Tiffin; W. H. Davey, Chagrin Falls; Harold Carnahan, Racine; Earl T. Lindsay, Massillon; J. H. Stewart, Dalton; Ed. Lauer and Son, Spencerville; Jack C., Howard S., and Margaret Foust, Plain City; C. B. Heifner and Son, Sullivan; Fairholme Farms, Lewisville, Indiana; Fred Mithoefer and Sons, Indianapolis, Indiana; Raemelton Farm, Mansfield; The Brundiges Elm Echo Farm, Columbus; Victor V. Schlaegel and Sons, Groveport; W. W. McKitrick and Son, Columbus; Arthur C. Burns and Sons, Milford Center; O. R. Reed, Delaware; W. J. Arbuckle, Shelbyville, Indiana; W. H. Hodges and Son, Marysville; Ula Ann Bright, Arcanum.

Following is the list of awards:

BULL, 4 YEARS AND OVER

1, Bournedale Noble 212790, Charles E. Sorensen; 2, Gayoso Maud's King 209203, William H. Ball; 3, Raemelton Sunny Duke 231670, W. H. Davey; 4, Villa-Way Pilgrim 208112, O. R. Reed; 5, Rosebriar Dapper Dan 207532, W. J. Arbuckle.

BULL, 3 YEARS AND UNDER 4

1, Baldwin's Foremost 244118, McDonald Farms; 2, Welcome-In Royal 252871, W. W. McKitrick and Son; 3, Welcome-In Aristocrat 235615, W. M. Hodges and Son; 4, Gayoso Marco 238676, Fred Mithoefer and Sons; 5, Willow Brook Valiant 238869, W. W. McKitrick and Son.

BULL, 2 YEARS AND UNDER 3

1, Raemelton Royal Corking 244893, Raemelton Farm; 2, McDonald Farms Countryman 262517, McDonald Farms; 3, McDonald Farms Beauty Boy 250882, Mattewa Farms; 4, Cesor Jay's Bonnell 255917, Charles E. Sorensen; 5, Longacres Echo 263767, Longacres Farm.

BULL, 18 MONTHS AND UNDER 2 YEARS

1, McDonald Farms Collegiate 258006, McDonald Farms; 2, Foremost Cornelius 262049, Fairholme Farms; 3, Prince George of York 253671, Mattewa Farms; 4, Columbus of Cedar Lane 259542, C. B. Heifner and Son; 5, Raemelton Royal Pioneer 256034, Howard J. Ziegler.

BULL, 1 YEAR AND UNDER 18 MONTHS

1, Welcome-In Fortifier 275781, W. W. McKitrick and Sons; 2, Langwater Caroler 265386, C. B. Heifner and Sons; 3, Raemelton Corking Notable 265903, W. G. Greenwood; 4, Cesor General's Marquis 271000, Charles E. Sorensen; 5, Grain Meadow Warrior 262884, Walter Young and Son.

BULL CALF, 6 MONTHS AND UNDER 12

1, Raemelton Corona 275539, Raemelton Farm; 2, McDonald Farms Defender 270860, McDonald Farms; 3, Clearfield Prince 270892, Earl T. Lindsay; 4, Fairholme Royal Actor 275713, Fairholme Farms; 5, Sunnysage Patient Lad 269053, Harold Carnahan.

COW, 5 YEARS AND OVER

1, Franchester Bachant 364305, McDonald Farms; 2, Bournedale Cinderella 422563, Charles E. Sorensen; 3, Royal's Princess of Olentangy 424524, O. R. Reed; 4, Loumar of Montfaucon 394442, W. H. Davey; 5, Beechnut's Rosie 435627, Longacres Farm.

COW, 4 YEARS AND UNDER 5

1, Smuggler Farm Reward's Lass 478417, McDonald Farms; 2, Dorothea of Olentangy 478565, McDonald Farms; 3, Sepascot Diana Duck 431317, Charles E. Sorensen; 4, Willow Brook's Dixie 425241, Arthur C. Burns and Sons; 5, Sepascot Ultra Maxine 450591, Charles E. Sorensen.

COW, 3 YEARS AND UNDER 4

1, McDonald Farms Artist 523718, McDonald Farms; 2, McDonald Farms Alleen 540532, McDonald Farms; 3, Cesor Mirth 524622, Charles E. Sorensen; 4, Count's Connie 536627, Howard J. Ziegler; 5, Raemelton Golden Patience 479511, Raemelton Farm.

COW, 2 YEARS AND UNDER 3

1, Maybrook's Last Chance 562331, McDonald Farms; 2, Raemelton Triumph Lovely 517783, Raemelton Farm; 3, Broadland Baroness 509497, McDonald Farms; 4, Anna May of Olentangy 503626, O. R. Reed; 5, Rowena of The Elms 516957, Charles E. Sorensen.

HEIFER, 18 MONTHS AND UNDER 2 YEARS

1, Villa-Way Yucca 553661, C. B. Heifner and Son; 2, McDonald Farms Carpatha 596307, McDonald Farms; 3, Cesor Jupiter's Marie 596674, Charles E. Sorensen; 4, McDonald Farms Constance 596308, McDonald Farms; 5, Royal Betty Ann 548068, Richard Unger.

HEIFER, 1 YEAR AND UNDER 18 MONTHS

1, McDonald Farms Delight 596310, McDonald Farms; 2, Grain Meadow Beauty 560300, Walter Young and Son; 3, Cesor General's Viola 595275, Charles E. Sorensen; 4, Cesor Bon-Ton's Lobelia 595274, Charles E. Sorensen; 5, Entry, W. M. Hodges and Son.

HEIFER CALF, 6 MONTHS AND UNDER 12

1, McDonald Farms Delilah 596315, McDonald Farms; 2, Raemelton Corking Hoxie 596235, Raemelton Farm; 3, Cesor General's Mina 595277, Charles E. Sorensen; 4, Greenwood Princess 577830, W. G. Greenwood; 5, Burgo's Emma of Cedar Grove 587494, Ula Anne Bright.

SENIOR AND GRAND CHAMPION BULL

Baldwin's Foremost 244118, McDonald Farm.

RESERVE SENIOR AND GRAND CHAMPION BULL

Bournedale Noble 212790, Charles E. Sorensen.

JUNIOR CHAMPION BULL

McDonald Farms Collegiate 258006, McDonald Farms.

RESERVE JUNIOR CHAMPION BULL

Raemelton Corona 275539, Raemelton Farm.

SENIOR AND GRAND CHAMPION FEMALE

Smuggler Farm Reward's Lass 478147, McDonald Farms.

RESERVE SENIOR CHAMPION FEMALE

McDonald Farms Artist 523718, McDonald Farms.

JUNIOR CHAMPION FEMALE

Villa-Way Yucca 553661, C. B. Heifner and Son.

SENIOR GET OF SIRE

1, McDonald Farms on get of Foremost Prediction 212227; 2, Raemelton Farm on get of Caumsett Shane 197342; 3, O. R. Reed on get of Villa-Way Pilgrim 208112; 4, Longacres Farm on get of Sunnymede Rold Gold 180412; 5, Charles E. Sorensen on get of Bournedale General 208540.

JUNIOR GET OF SIRE

1, McDonald Farms on get of Foremost Prediction 212227; 2, Walter Young and Son on get of Fashion's Warrior 234935; 3, Raemelton Farm on get of Raemelton Sunny Triumph 227565; 4, Charles E. Sorensen on get of Bournedale General 208540; 5, C. B. Heifner and Son on get of Langwater Columbus 236365.

PRODUCE OF DAM

1, Fred Mithoefer and Son on produce of Dunlop's Queen 290122; 2, Charles E. Sorensen on produce of Bournedale Martha 406060; 3, Longacres Farm on produce of Beechnut Rosemary 333959; 4, C. B. Heifner and Son on produce of Irene of Villa-Way 257658; 5, Charles E. Sorensen on produce of Ultra Poinsettia of Sepascot 310064.

DAIRY HERD

1, McDonald Farms; 2, Charles E. Sorensen; 3, Raemelton Farm; 4, C. B. Heifner and Son; 5, Longacres Farm.

YEARLING HERD

1, McDonald Farms; 2, W. W. McKitrick and Son; 3, C. B. Heifner and Son; 4, Charles E. Sorensen; 5, Fairholme Farms.

Los Angeles County Fair

A COMBINATION of high points and low spots has made history at Pomona, California, this year. One of the low spots was reached in a rainfall of nearly four inches that practically closed the fair for a couple of days, following seven days of record-breaking high temperatures. One of the high spots was found in the Guernsey show, not because of large numbers but because of the keen interest and satisfaction displayed in the Special Score Card Classes and the Judging Contest. The latter has been described in advance in a previous issue of the Journal and the new idea will be reported in a future issue.

The Los Angeles County Fair is one which cooperates with The American Guernsey Cattle Club in its national judging program. The official Judge, Professor J. C. Knott of Washington State College, and the Observing Judge, Professor D. L. Fourt of the University of Idaho, awarded ribbons to four herds. They were exhibited by Adohr Milk Farms of Los Angeles, Doty Brothers of Goleta, George W. Emde of Lodi, and the Petan Investment Corporation of Santa Barbara. An exhibitors' banquet was held on the night preceding Guernsey judging, an innovation introduced by Livestock Superintendent Alex Wilson, at which plans for the Guernsey show were announced. Officers and directors of the Fair expressed an interest and attended the showing.

Briefly reviewing the open classes, it is found that Adohr was the heaviest winner, with eight firsts in individual classes and four in the groups, also taking both senior and grand championships and junior champion heifer. George W. Emde's Happyholme herd made a much better appearance than at the State Fair and took four individual firsts and two in the groups. Doty Brothers won first and junior champion on their junior yearling bull. Manager Clarence Reed, with the San Carlos Guernseys from the Petan Investment Corporation, hit one of the low spots of the week and set a record for tough luck. His four-year-old Tillybardin Amelia 439418, many times grand champion and always a threat, that had dropped a fine heifer calf three weeks before showing at Pomona, became very sick and lost first place in her class for the first time. She was not required to show in the Score Card Special classes and died suddenly four days later. Here's to the memory of a grand cow that was good for 500 or 600 pounds of butter fat a year without half trying.

Following are the awards:

BULL, 4 YEARS AND OVER

1, Cascade Autocrat 217812, Adohr Milk Farms; 2, Escalon Holly 218990, Doty Brothers; 3, Eldor of Adohr Farms 217325, Adohr Milk Farms; 4, Escalon Defiance 205861, George W. Emde.

BULL, 3 YEARS AND UNDER 4

1, Rancho Nicasio Foremost Roanan 246881, Petan Investment Corporation; 2, Ellwood's Pine Raider 236510, Doty Brothers.

BULL, 2 YEARS AND UNDER 3

1, Foremost Taurus 262218, Adohr Milk Farms; 2, Gayhead's Monitor 256081, Petan Investment Corporation; 3, Danny's Hero of Red River 251530, Doty Brothers.

BULL, 18 MONTHS AND UNDER 2 YEARS

1, Happyholme Irene's Pretorian 257528, George W. Emde; 2, Adohr Oliver Ken 257267, Adohr Milk Farms; 3, Adohr Fantine John 252145, Adohr Milk Farms; 4, Ellwood's Royal Prince Edward 258401, Doty Brothers.

BULL, 1 YEAR AND UNDER 18 MONTHS

1, Ellwood's Slogan Champion 260216, Doty Brothers; 2, Adohr Oliver Luke 273965, Adohr Milk Farms; 3, Adohr Hanaway Stuart 265615, Adohr Milk Farms.

BULL CALF, 4 MONTHS AND UNDER 12

1, Happyholme Pretorian's Esteem 276071

Champions

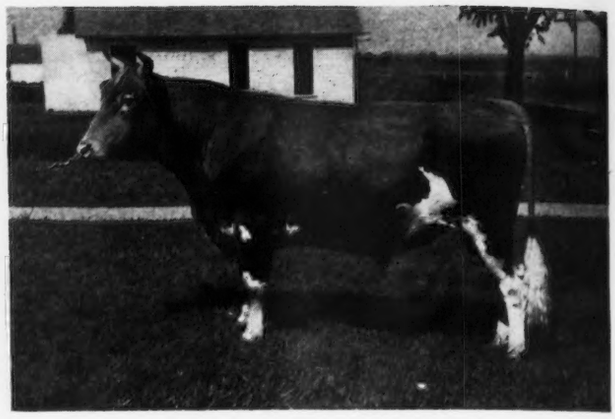

Argilla General Lee 245808, senior and grand champion bull at the Kansas State Fair, exhibited by W. G. Ransom, Homewood, Kansas.

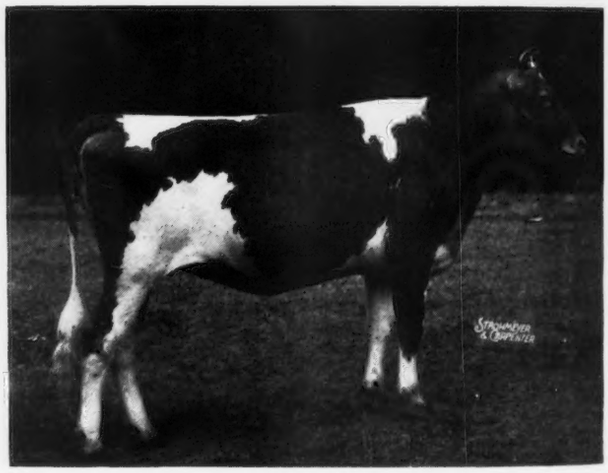

Villa-Way Yucca 553661, junior champion female at the Ohio State Fair, exhibited by C. B. Heifner and Son, Sullivan, Ohio.

McDonald Farms Constance 596308, junior champion female at the Dairy Cattle Congress, exhibited by McDonald Farms, Cortland, New York.

Boulder Bridge Distinction 262343, junior champion bull at the Dairy Cattle Congress, exhibited by Boulder Bridge Farm Company, Excelsior, Minnesota.

Baldwin's Foremost 244118, senior and grand champion bull at the Dairy Cattle Congress and the Ohio State Fair, exhibited by J. M. McDonald, Cortland, New York, and H. C. Hemingway and Company, Auburn, New York.

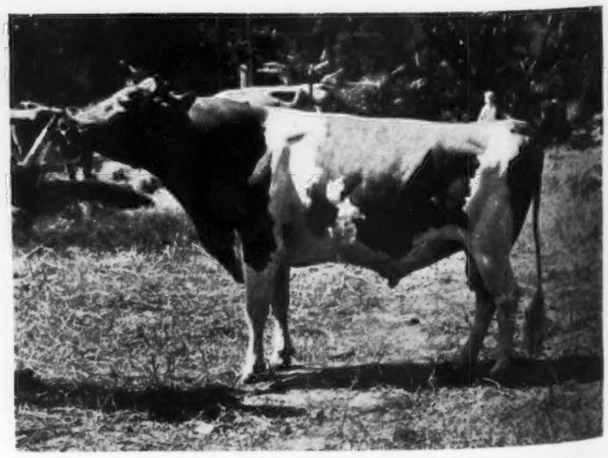

Alfonzo of Arnold Manor 236479, senior and grand champion bull at the Morganton Show, exhibited by State Hospital, Morganton, North Carolina.

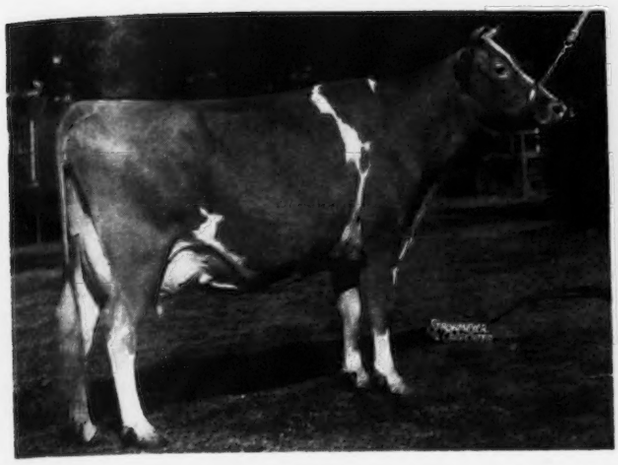

Smuggler Farm Reward's Lass 478147, senior and grand champion female at the Ohio State Fair, exhibited by McDonald Farms, Cortland, New York.

Bournedale Martha 406060, senior and grand champion female at the Dairy Cattle Congress, exhibited by Cesor Farms, Farmington, Michigan.

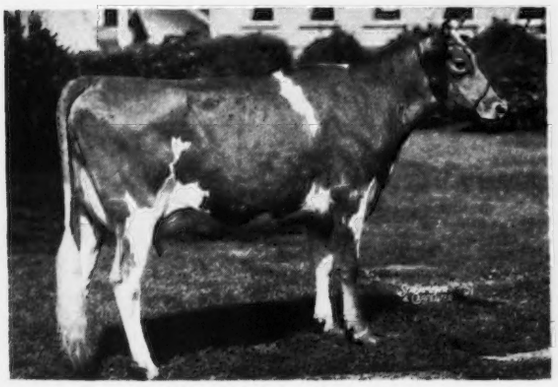

Quail Roost Queen Celeste 534362, senior and grand champion female at the Virginia State Fair, exhibited by Quail Roost Farms, Rougemont, North Carolina.

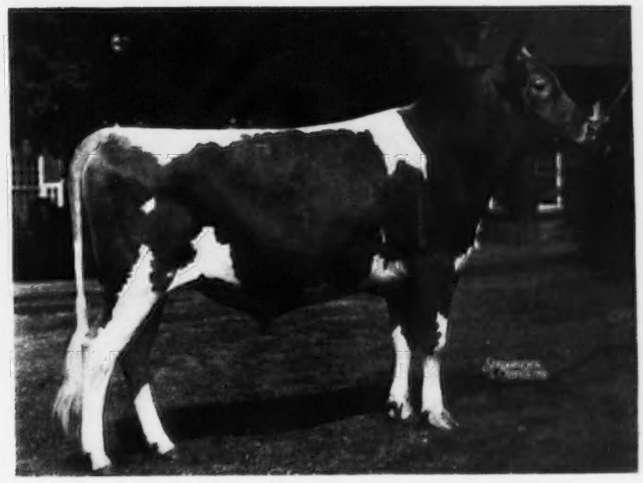

McDonald Farms Collegiate 258006, junior champion bull at the Ohio State Fair, exhibited by McDonald Farms, Cortland, New York.

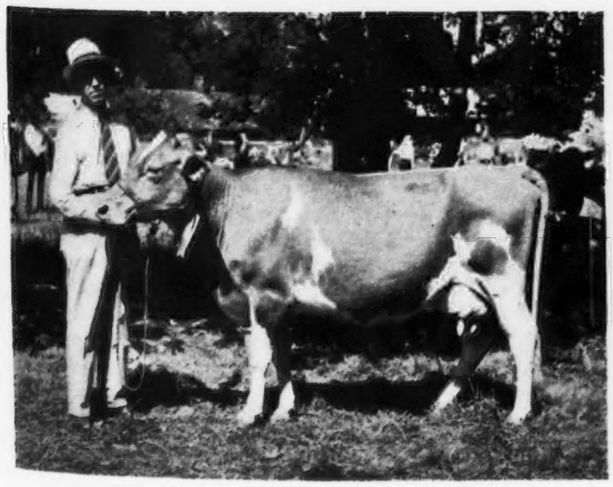

Adaline Fern 414500, senior and grand champion female at the Morganton Show, exhibited by L. N. Arnold, Morganton, North Carolina.

Meadow Lark Valor's Lassie, junior and grand champion female at the Kansas State Fair, exhibited by W. L. Schultz, Durham, Kansas.

George W. Emde; 2, Adohr Oliver Atlas 270718, Adohr Milk Farms; 3, Adohr Oliver Denver 265616, Adohr Milk Farms; 4, Ellwood's Royal Prince Leader 266506, Doty Brothers; 5, San Carlos Pancho 263604, Petan Investment Corporation.

COW, 5 YEARS AND OVER

1, Dimple of Hughes Place 290655, Adohr Milk Farms; 2, Donna of Hagerman 435695, George W. Emde; 3, Velmia of Chicona 501553, George W. Emde; 4, Fuchsia's Princess Cherokee 310944, Petan Investment Corporation; 5, Adohr Little Lady 364827, Adohr Milk Farms.

COW, 4 YEARS AND UNDER 5

1, Bright Lad's Rosalind 423378, George W. Emde; 2, Milly of Oak Park 459190, Adohr Milk Farms; 3, Tillybardin Amelia 439418, Petan Investment Corporation; 4, Adohr Little Wonder 430062, Adohr Milk Farms; 5, Polytechnic Slogan's Masher 461942, California Polytechnic Institute.

COW, 3 YEARS AND UNDER 4

1, Western Glow Dianna 505408, George W. Emde; 2, Rancho Nicasio Foremost Dainty 466526, George W. Emde; 3, La Londie of O'Klare 529564, Petan Investment Corporation; 4, Angeline's Evangeline 474088, Adohr Milk Farms; 5, Polytechnic Slogan's Royalist 558469, California Polytechnic Institute.

COW, 2 YEARS AND UNDER 3

1, Rancho Stargazer's Debutante 545748, Adohr Milk Farms; 2, San Carlos Fashionable Girl 512376, Petan Investment Corporation; 3, Adohr Buttercup Jewel 518428, Adohr Milk Farms; 4, Edna's Candytuft of Ellwood 507706, Doty Brothers; 5, Happyholme Royal Queen 523336, George W Emde.

HEIFER, 18 MONTHS AND UNDER 2 YEARS

1, Adohr Surrogate's Rosemary 548029, Adohr Milk Farms; 2, Happyholme Foremost's Beth 539142, George W. Emde; 3, Queen's Olive of Ellwood 546663, Doty Brothers; 4, Adohr Lady Oliver 543381, Adohr Milk Farms.

HEIFER, 1 YEAR AND UNDER 18 MONTHS

1, Adohr Oliver's Wonder 553261, Adohr Milk Farms; 2, Star's Calceolaria of Ellwood 551778, Doty Brothers; 3, Polytechnic Highland Patience 574347, California Polytechnic Institute; 4, San Carlos Pat 558356, Petan Investment Corporation; 5, Adohr Trojan's Mollie 553257, Adohr Milk Farms.

HEIFER CALF, 6 MONTHS AND UNDER 12

1, Adohr Nina 586392, Adohr Milk Farms; 2, Happyholme Pretorian's Mignot 582359, George W. Emde; 3, Echo's Shasta Daisy of Ellwood 572129, Doty Brothers; 4, San Carlos Maria 572189, Petan Investment Corporation; 5, Ellwood's Trixie Flax 589754, Doty Brothers.

SENIOR AND GRAND CHAMPION BULL

Cascade Autocrat 217812, Adohr Milk Farms.

JUNIOR CHAMPION BULL

Ellwood's Slogan Champion 260216, Doty Brothers.

SENIOR AND GRAND CHAMPION FEMALE

Dimple of Hughes Place 290655, Adohr Milk Farms.

JUNIOR CHAMPION FEMALE

Adohr Surrogate's Rosemary 548029, Adohr Milk Farms.

GET OF SIRE

1, Adohr Milk Farms on get of Corium Slogan's Oliver 209731; 2, George W. Emde on get of Bethany Pretorian 225954; 3, Doty Brothers on get of Ellwood's Royal Prince Rodolfo 229506; 4, Petan Investment Corporation on get of Coronation King Comet 230719.

PRODUCE OF DAM

1, Adohr Milk Farms on produce of Little Fantine of The Lewis Farms 109904; 2, Doty Brothers on produce of Edna of Redmond 184788; 3, Adohr Milk Farms on produce of Adohr Little Wonder 430062; 4, Petan Investment Corporation on produce of Corium Slogan's Patricia 445716.

GRADED HERD

1, Adohr Milk Farms; 2, George W. Emde; 3, Doty Brothers; 4, Adohr Milk Farms; 5, Petan Investment Corporation.

YEARLING HERD

1, Adohr Milk Farms; 2, George W. Emde; 3, Adohr Milk Farms.

CALF HERD

1, George W. Emde; 2, Adohr Milk Farms; 3, Doty Brothers.

DAIRY HERD

1, George W. Emde; 2, Adohr Milk Farms; 3, Adohr Milk Farms; 4, George W. Emde; 5, Petan Investment Corporation.

ADVANCED REGISTER COW

1, Dimple of Hughes Place 290655, Adohr Milk Farms; 2, Milly of Oak Park 459190, Adohr Milk Farms; 3, Tillybardin Amelia 439418, Petan Investment Corporation; 4, Bright Lad's Rosalind 423378, George W. Emde; 5, Velmia of Chicona 501553, George W. Emde.

Mid-South Fair

THE 1939 edition of the Guernsey show at the Mid-South Fair was the best since the National Dairy Show in 1929. More than 100 head of Guernseys passed through the show ring under the capable eye of Dr. John V. Nevitt, Cape Girardeau, Missouri, who judged the Guernseys as well as all the breeds of dairy cattle. His work was most satisfactory not only to the Guernsey breeders, but to the other breeds as well.

Full herds were exhibited by S. W. Hayes, Oklahoma City, Oklahoma; Tom Cooper Farm, Ardmore, Oklahoma; Gayoso Farms, Horn Lake Mississippi; Dr. G. B. Walker, Stoneville, Mississippi; Wallace Brothers, Germantown, Tennessee; Ammerlea Farm, Horn Lake, Mississippi; Belle Meade Farm, Jackson, Tennessee; and Nick Nail, Horn Lake, Mississippi.

Keenest competition centered in the female and group classes. The largest number in a group shown was the aged cow class in which fourteen head were judged.

The ribbons were fairly evenly distributed. S. W. Hayes took nine firsts and six seconds; Gayoso Farms, four firsts and six seconds; Tom Cooper Farm, one first and three seconds; Wallace Brothers, one first; Belle Meade Farm, one first; and G. B. Walker, one second.

Tom Cooper won senior and grand champion bull award on Cooper's Austin 242011. Junior championship for bulls went to S. W. Hayes on Meadow Lodge Rex's Western King 254349. Gayoso Farms was awarded senior and grand championship for females on Gayoso Southern Patricia 481464. S. W. Hayes was awarded junior championship for females on Meadow Lodge Rex's Susan 537973.

Following is the list of awards:

BULL, 4 YEARS AND OVER

1, Gayoso Pride's Marc 236957, Wallace Brothers; 2, Gayoso Ina May's King 217228, Gayoso Farms; 3, Gayoso Sterling 217645, Nick Nail; 4, Cooper's Marcander 196084, Gayoso Farms.

BULL, 3 YEARS AND UNDER 4

1, Cooper's Austin 242011, Tom Cooper Farm; 2, Gayoso Actor of Stoneville 240431, G. B. Walker.

BULL, 2 YEARS AND UNDER 3

1, Meadow Lodge Rex's Butterboy 248090, S. W. Hayes; 2, Cooper's Augusta's Marquette 250441, Tom Cooper Farm; 3, Gayoso Mactor 250577, Gayoso Farms; 4, Gayoso Senator 262603, Gayoso Farms; 5, Stoneville John Henry 276337, G. B. Walker.

BULL, 18 MONTHS AND UNDER 2 YEARS

1, Meadow Lodge Rex's Western King

254349, S. W. Hayes; 2, Cooper's Rao Grandee 256674, Tom Cooper Farm; 3, Cooper's Autocrat 256675, Tom Cooper Farm; 4, Stoneville Railroadman 263277, G. B. Walker; 5, Marc's Squire's Pat 262136, Wallace Brothers.

BULL, 1 YEAR AND UNDER 18 MONTHS

1, Quail Roost Crystal Maxim 260875, W. T. Fitts; 2, Meadow Lodge Peerless 262730, S. W. Hayes; 3, Cooper's Benedict 264111, Tom Cooper Farms.

BULL CALF, 6 MONTHS AND UNDER 12

1, Meadow Lodge Pawnee 273202, S. W. Hayes; 2, Gayoso Betsy's Dave 276704, Gayoso Farms; 3, Cooper's Suell 269458, Tom Cooper Farm; 4, Cooper's Arthur 267734, Tom Cooper Farm; 5, Gayoso Nell's Actor 276703, Gayoso Farm.

COW, 4 YEARS AND OVER

1, Gayoso Princess Inca 414665, Gayoso Farms; 2, Rex's Ilene 408360, S. W. Hayes; 3, Imp. Oaks Farm Clarissa 240938, S. W. Hayes; 4, Gayoso King's Beautiful 448145, Gayoso Farms; 5, Cooper's Diana 379023, Tom Cooper Farm.

COW, 3 YEARS AND UNDER 4

1, Gayoso Southern Patricia 481464, Gayoso Farms; 2, Gayoso Southern Cordelia 522798, Gayoso Farms; 3, Marcander's Tennessee Beauty 481207, Wallace Brothers; 4, Cooper's Ramola 472601, Tom Cooper Farm; 5, Cooper's Augusta's Poppy 472054, Tom Cooper Farm.

COW, 2 YEARS AND UNDER 3

1, Meadow Lodge Rex's Pretty Girl 510765, S. W. Hayes; 2, Meadow Lodge Rex's Joyce 510766, S. W. Hayes; 3, Gayoso Woodbine 585544, Gayoso Farms; 4, Gayoso Imolla 560784, Gayoso Farms; 5, Cooper's Dorothy 516219, Tom Cooper Farm.

HEIFER, 18 MONTHS AND UNDER 2 YEARS

1, Meadow Lodge Rex's Susan 537973, S. W. Hayes; 2, Cooper's Augusta's Rosabel 541622, Tom Cooper Farm; 3, Gayoso Ardelia 541775, Gayoso Farms; 4, Gayoso Irene 560786, Gayoso Farms; 5, Cooper's Arcadia 545607, Tom Cooper Farm.

HEIFER, 1 YEAR AND UNDER 18 MONTHS

1, Meadow Lodge Rex's Jewell 549368, S. W. Hayes; 2, Meadow Lodge Rosabelle 542235, S. W. Hayes; 3, Gayoso Betsy Coral 560789, Gayoso Farms; 4, Meadow Lodge Rex's Cora 549370, S. W. Hayes; 5, Gayoso Betsy's Princess 601664, Gayoso Farms.

HEIFER CALF, 6 MONTHS AND UNDER 12

1, Gayoso Betsy's Nancy 599489, Gayoso Farms; 2, Meadow Lodge Rex's Sylvia 565264, S. W. Hayes; 3, Gayoso Betsy's Inca 599488, Gayoso Farms; 4, Cooper's Arceline 578276, Tom Cooper Farm; 5, Cooper's Sue 573030, Tom Cooper Farm.

SENIOR AND GRAND CHAMPION BULL

Cooper's Austin 242011, Tom Cooper Farm.

JUNIOR CHAMPION BULL

Meadow Lodge Rex's Western King 254349, S. W. Hayes.

SENIOR AND GRAND CHAMPION FEMALE

Gayoso Southern Patricia 481464, Gayoso Farms.

JUNIOR CHAMPION FEMALE

Meadow Lodge Rex's Susan 537973, S. W. Hayes.

SENIOR GET OF SIRE

1, S. W. Hayes on get of Bournedale Rex 159247; 2, Gayoso Farms on get of Gayoso Southern King 179413; 3, S. W. Hayes on get of Bournedale Rex 159247; 4, Gayoso Farms on get of Gayoso Actor 194044; 5, Tom Cooper Farm on get of Cooper's Augusta's Africander 186329.

JUNIOR GET OF SIRE

1, S. W. Hayes on get of Langwater Diadem 237502; 2, Gayoso Farms on get of Wildwood Betsy's Actor 193036; 3, S. W. Hayes on get of Bournedale Rex 159247; 4, Gayoso Farms on get of Gayoso Actor 194044; 5, Tom Cooper Farm on get of Cooper's King Artis 186731.

PRODUCE OF DAM

1, S. W. Hayes on produce of Antietam Gem's Butterball 376007; 2, Gayoso Farms on produce of Gayoso Actor's Cordelia 267012; 3, S. W. Hayes on produce of Springdale Pretty Girl 364492; 4, Tom Cooper Farm on produce of Cooper's Luella 412658; 5, Gayoso Farms on produce of Gayoso Actor's Coral 330972.

DAIRY HERD

1, Gayoso Farms; 2, S. W. Hayes; 3, Gayoso Farms; 4, Tom Cooper Farm; 5, Wallace Brothers.

Virginia State Fair

THURSDAY, September 28, was Guernsey day at the Virginia State Fair held in Richmond. This was the most recent event in an interesting and highly successful succession of Guernsey incidents which have taken place in the Old Dominion during the current year. The attractive showing of high quality Guernseys was just cause for the great interest that developed among the ringside audience. The Guernsey show was the best of the week and truly typified the Guernsey spirit that has maintained throughout Virginia for several years.

In a review of the ring classifications, it should be stated that few classes were a complete walk-away for any one. The placings were close and Guernsey interest boiled over more than once in golden foam arguments along the ringside. Some small breeders flashed through with blue ribbons which, of course, won't harm the Guernsey cause in the neighborhoods where they reside.

Quail Roost Prince Jethro 236101, a deep-bodied, straight-topped, stylish bull entered by Quail Roost Farms of Rougemont, North Carolina, was designated senior and grand champion bull of the show. He won hands down and was entitled to the award.

Mobjack Archer 275637, a junior yearling, and exhibited by Mrs. L. B. Hollerith and Daughters of Mobjack Farm, Mathews, was made junior and reserve champion bull.

In the female classes, Quail Roost Farms captured both championships. The senior and grand champion female was the sleek, refined, milky looking Quail Roost Queen Celeste 534362. The junior champion award was given to Quail Roost Patient Francine 599466.

The show placings were made by Dr. J. P. LaMaster, Clemson Agricultural College, Clemson, South Carolina, and Ralph W. Coarsey of Riegeldale Farms, Trion, Georgia.

The exhibitors who made the show so interesting were: H. E. Hutcheson, Fiddler's Green Farm, Gloucester; Dr. J. M. Gouldin, Windsor Farm, Tappahannock; C. F. Burroughs, Bayville Farms, Lynnhaven; Mrs. L. B. Hollerith and Daughters, Mobjack Farm, Mathews; George Watts Hill, Quail Roost Farms, Rougemont, North Carolina; John Lee Pratt, Sherwood Forest Farm, Fredericksburg, Virginia; Mrs. G. M. Harrison, Fairhaven Farm, Fredericksburg; J. O. Bowles, Dumbarton, and J. E. Morgan.

Following are the awards:

BULL, 3 YEARS AND OVER

1, Quail Roost Prince Jethro 236101, Quail Roost Farms; 2, Florham Windsor 215700, J. M. Gouldin; 3, Maxim's Hermes of Quail Roost 198772, Bayville Farms.

BULL, 2 YEARS AND UNDER 3

1, Quail Roost Maxim's Ideal 256205, Quail Roost Farms.

BULL, 18 MONTHS AND UNDER 2 YEARS

1, Fiddlers Green Fiddler 275226, Fiddler's Green Farm.

BULL, 1 YEAR AND UNDER 18 MONTHS

1, Mobjack Archer 275637, Mobjack Farm; 2, Rose Maxim 265647, Quail Roost Farms; 3, Graceland Lucerne's Beau 270038, J. O. Bowles.

BULL CALF, 6 MONTHS AND UNDER 12

1, Sherwood Forest Regal 267969, Sherwood Forest Farm; 2, Quail Roost Royalist 276901, Quail Roost Farms; 3, Fiddlers Green Richie, Fiddler's Green Farm; 4, Bayville Champion's Duke 265432, Bayville Farms; 5, Bayville Maximus 277046, Bayville Farms.

COW, 4 YEARS AND OVER

1, Ruayne Hermes' Rosebud 449730, Bayville Farms; 2, Ruayne Hermes Duchess 486654, Bayville Farms; 3, Ruayne Hermes Rose 444250, Bayville Farms; 4, Rex's Pearl of Fiddler's Green 360220, Fiddler's Green Farm.

3 YEARS AND UNDER 4

1, Quail Roost Queen Celeste 534362, Quail Roost Farms; 2, Semone of Fairholm 485883, Mrs. G. M. Harrison; 3, Mary-Jene's Della 493495, Bayville Farms; 4, Entry, J. E. Morgan.

COW, 2 YEARS AND UNDER 3

1, Fiddlers Green Countess 595229, Fiddler's Green Farm; 2, Quail Roost Maxim's Rosette 567910, Quail Roost Farms; 3, Maxim's Bayville Juanita 528929, Bayville Farms; 4, Quail Roost Maxim's Marian 559556, Quail Roost Farms; 5, Mobjack Daphne 596435, Mobjack Farm.

HEIFER, 18 MONTHS AND UNDER 2 YEARS

1, Quail Roost Maxim May 593148, Quail Roost Farms; 2, Maxim's Bellinda of Bayville 545930 Bayville Farms; 3, Graceland Cameo Salem 537676, J. O. Bowles; 4, Graceland Emma Lou 537677, J. O. Bowles; 5, Windsor Peggy 547590, J. M. Gouldin.

HEIFER, 1 YEAR AND UNDER 18 MONTHS

1, Quail Roost Patient Francine 599466, Quail Roost Farms; 2, Quail Roost Patient Fern 593152, Quail Roost Farms; 3, Fiddlers Green Louise 572255, Fiddler's Green Farm; 4, Maxim's Frances of Bayville 558324, Bayville Farms; 5, Windsor Mona 560946, J. M. Gouldin.

HEIFER CALF, 6 MONTHS AND UNDER 12

1, Quail Roost May Princess 599468, Quail Roost Farms; 2, Fairholm Amizella 597923, Mrs. G. M. Harrison; 3, Fiddlers Green Margret 597171, Fiddler's Green Farm; 4, Quail Roost Patient Hola 593153, Quail Roost Farms.

SENIOR AND GRAND CHAMPION BULL

Quail Roost Prince Jethro 236101, Quail Roost Farms.

JUNIOR AND RESERVE CHAMPION BULL

Mobjack Archer 275637, Mobjack Farm.

SENIOR AND GRAND CHAMPION FEMALE

Quail Roost Queen Celeste 534362, Quail Roost Farms.

JUNIOR AND RESERVE CHAMPION FEMALE

Quail Roost Patient Francine 599466, Quail Roost Farms.

GET OF SIRE

1, Bayville Farms on get of Maxim's Hermes of Quail Roost 198772; 2, Quail Roost Farms on get of Maxim of Burkeville 129366; 3, Fiddler's Green Farm on get of Mobjack Powhatan 212372; 4, Bayville Farms on get of Maxim's Hermes of Quail Roost 198772.

PRODUCE OF DAM

1, Fiddler's Green Farm on produce of Duchess of Fiddlers Green 3d 414520; 2, Bayville Farms on produce of Foxdean's Bellinda 375946; 3, Quail Roost Farms on produce of Maplewood Queen Marie 237046; 4, J. M. Gouldin on produce of Lady of Westwood 499130.

DAIRY HERD

1, Bayville Farms; 2, Quail Roost Farms.

GRADED HERD

1, Quail Roost Farms; 2, Bayville Farms.

YEARLING HERD

1, Quail Roost Farms; 2, Fiddler's Green Farm.

CALF HERD

1, Quail Roost Farms; 2, Bayville Farms.

Kansas State Fair

THE Guernsey show at the Kansas State Fair this year was not as large as usual. Two regional herds from the Northeast and Central associations, with four head from a new breeder, J. N. Rathbun of Hoisington, and two entries from the 4-H barn by Bill Hall, Coffeyville, made up the total of forty-two head. All classes and groups were filled.

The proportionately large number of exhibitors compared to the rather small number of Guernseys indicates the interest of the small farmer-breeders in the regional show string. It was generally conceded that the quality and fitting of the entries showed marked improvement over previous years in Kansas Guernseys.

M. L. Flack, University of Nebraska, Lincoln, judged the entries and gave reasons for his placings. His decisions were quite generally accepted by the breeders as being satisfactory and added to his popularity as a Guernsey judge at the Kansas shows.

Probably the outstanding feature of the show was the half-dozen or more young bulls, carrying considerable quality and production in their pedigrees. Heading this group was the senior and grand champion bull, Argilla General Lee 245808, shown by Ransom Farm. "General Lee" is a two-year-old son of Alfalfa Farm Philosopher 203950, grand champion at the National Dairy Show in 1937. Reserve grand and junior champion bull was also won by Ransom Farm on a classy bull calf, Ransom Dawn's Daredevil 269989. These were closely followed by the reserve senior champion bull, Crusader's Alderman 222957, shown by William H. Odgers. Reserve junior champion bull was won by Jo-Mar Farm on Meadow Lodge Rex's Reveler 254345.

In the female division, junior and grand champion honors were carried away by W. L. Schultz showing Meadow Lark Valor's Lassie. Reserve grand and senior champion female went to Jenkins Guernsey Farm on the aged cow, Ultra's Belle of Sunrise 384668. Reserve senior champion female was a two-year-old cow shown by Jo-Mar Farm, Jo-Mar Colleen 523028. Reserve junior champion female went to Ransom Farm on their heifer calf, Ransom Angel's Actress 580076.

The exhibitors were as follows: Jenkins Guernsey Farms, Linwood; George H. Nieman, Marysville; Ransom Farm, Homewood; E. E. Germain, Bern; J. N. Rathbun, Hoisington; Jo-Mar Farm, Salina; W. L. Schultz, Durham; Alvin Young, Salina; William H. Odgers, Salina; E. H. Unruh, Hillsboro; Ralph E. Brown, Salina; M. A. Hensley, Salina, and Bill Hall, Coffeyville.

Following are the awards:

BULL CALF, 6 MONTHS AND UNDER 12

1, Ransom Dawn's Daredevil 269989, W. G. Ransom; 2, Golden Glow Don 276227, E. E. Germain; 3, Alderman's Fashion of Sasnak 271056, M. A. Hensley.

BULL, 1 YEAR AND UNDER 18 MONTHS

1, Meadow Lodge Rex's Reveler 254345, Jo-Mar Farm; 2, Jo-Mar Slogan's Star 268012, Ralph E. Brown; 3, St. Albans Foremost Star Gazer 259366, George H.

Nieman; 4, Meadow Lodge Rex's Dictator 261427, Jenkins Guernsey Farm.

BULL, 2 YEARS AND UNDER 3

1, Argilla General Lee 245808, W. G. Ransom; 2, Duke of Cedar Spring 248941, E. H. Unruh.

BULL, 3 YEARS AND OVER

1, Crusader's Alderman 222957, William H. Odgers; 2, Crusader's Toreador 235563, Jo-Mar Farm; 3, Ransom's Dutiful Dictator 227698, J. N. Rathbun.

HEIFER CALF, 6 MONTHS AND UNDER 12

1, Ransom Angel's Actress 580076, W. G. Ransom; 2, Golden Glow Georgette 598182, E. E. Germain; 3, Meadow Lark Valor's Violet, W. L. Schultz; 4, Entry, Bill Hall; 5, Ona's Princess Pansy 588231, William H. Odgers.

HEIFER, 1 YEAR AND UNDER 18 MONTHS

1, Meadow Lark Valor's Lassie, W. L. Schultz; 2, Ransom Lorena's Lady 561529, W. G. Ransom; 3, Ransom Tango's Trixie 562544, W. G. Ransom.

HEIFER, 18 MONTHS AND UNDER 2 YEARS

1, Meadow Lark Valor's Josephine, W. L. Schultz; 2, Entry, Bill Hall.

COW, 2 YEARS AND UNDER 3

1, Jo-Mar Colleen 523028, Jo-Mar Farm; 2, Ransom Fisherman's Angel 485780, W. G. Ransom.

COW, 3 YEARS AND UNDER 5

1, Paramount Bernice's Catalina 564454, J. N. Rathbun; 2, St. Albans Actor's Hebe 458127, Alvin Young; 3, Butterfat's Gem of Sunrise 466245, Jenkins Guernsey Farm; 4, Paramount Irene's Wendy 565987, J. N. Rathbun.

COW, 5 YEARS AND OVER

1, Ultra's Belle of Sunrise 384668, Jenkins Guernsey Farm; 2, Paramount Sadie's Dolly 500315, J. N. Rathbun; 3, Crusader's La Belle 434392, Jo-Mar Farm.

SENIOR AND GRAND CHAMPION BULL

Argilla General Lee 245808, W. G. Ransom.

RESERVE GRAND AND JUNIOR CHAMPION BULL

Ransom Dawn's Daredevil 269989, W. G. Ransom.

RESERVE SENIOR CHAMPION BULL

Crusader's Alderman 222957, William H. Odgers.

RESERVE JUNIOR CHAMPION BULL

Meadow Lodge Rex's Reveler 254345, Jo-Mar Farm.

JUNIOR AND GRAND CHAMPION FEMALE

Meadow Lark Valor's Lassie, W. L. Schultz.

SENIOR AND RESERVE GRAND CHAMPION FEMALE

Ultra's Belle of Sunrise 384668, Jenkins Guernsey Farm.

RESERVE SENIOR CHAMPION FEMALE

Jo-Mar Colleen 523028, Jo-Mar Farm.

RESERVE JUNIOR CHAMPION FEMALE

Ransom Angel's Actress 580076, W. G. Ransom.

GET OF SIRE

1, Jo-Mar Farm on get of Valor's Crusader 179868; 2, W. G. Ransom on get of Argilla Fisherman 221796; 3, W. L. Schultz on get of Valor's Josie's Masher 247308.

PRODUCE OF DAM

1, W. G. Ransom on produce of Ransom Thelma's Tango 268198; 2, Bill Hall on produce of Glencliff Noble Jenny 460425; 3, W. L. Schultz on produce of Perfection Springdale Ideal 390828.

KANSAS REGIONAL HERD

1, Northeast; 2, Central.

Oklahoma State Fair

WHILE the big guns were thundering at Waterloo, the breeders in the southwest gained unusual satisfaction from the Guernsey show at the 1939 Oklahoma State Fair. This year the show at Oklahoma City was entirely an Oklahoma affair with eighty-seven head from nine different herds, of which seventy were bred by exhibitor. The quality, which in previous years has been sufficient to seriously detract from the great show the same week at the Dairy Cattle Congress, this year was noticeably the best ever and this quality extended well down the line.

For several years a farmer from Hitchcock, Charles Lorenz and his sons, have been exhibiting at Oklahoma City with rather indifferent success. Probably the most outstanding observation of this year's show was the remarkable improvement in the quality of the Lorenz exhibit.

Guernseys were judged on Monday, September 25, by Professor C. H. Staples of the University of Louisiana. The American Guernsey Cattle Club again awarded Breeders' Rosettes to the breeders of the top three animals in each open class.

The exhibitors were: S. W. Hayes, Oklahoma City; Gaylord Guernsey Farms, Oklahoma City; Tom Cooper Farm, Ardmore; Mrs. Helen C. Oven, Enid; Charles Lorenz, Hitchcock; Howard Lorenz, Hitchcock; Alvin Guerkink, Ardmore; Mrs. Minnie B. Church, Ardmore; J. B. Hardin, Ponca City; E. P. Allen, Oklahoma City, and Prather Roberts, Oklahoma City.

Following are the awards:

BULL, 3 YEARS AND OVER

1, Gaylord's Arbiter 230968, Gaylord Guernsey Farms; 2, Cooper's Austin 242011, Tom Cooper Farm.

BULL, 2 YEARS AND UNDER 3

1, Gaylord's Climax 247059, Gaylord Guernsey Farms; 2, Meadow Lodge Rex's Butterboy 248090, E. P. Allen; 3, Cooper's Augusta's Marquette 250441, Tom Cooper Farm; 4, Meadow Lodge Rex's Defender 249563, Charles Lorenz and Sons; 5, Cooper's Rex 254196, Tom Cooper Farm.

BULL, 18 MONTHS AND UNDER 2 YEARS

1, Cooper's Rao Grandee 256674, Tom Cooper Farm; 2, Meadow Lodge Rex's Western King 254349, J. B. Hardin; 3, Cooper's Autocrat 256675, Tom Cooper Farm; 4, Gaylord's Topnotch Duke of F. 266502, Gaylord Guernsey Farms; 5, Cooper's Augusta's Basil 254778, Tom Cooper Farm.

BULL, 1 YEAR AND UNDER 18 MONTHS

1, Meadow Lodge Peerless 262730, S. W. Hayes; 2, Gaylord's Crown of Fortune 262020, Gaylord Guernsey Farms; 3, Meadow Lodge Rex's Romeo 256869, Mrs. Helen C. Oven; 4, Cooper's Benedict 264111, Tom Cooper Farm.

BULL, 4 MONTHS AND UNDER 12

1, Meadow Lodge Pawnee 273202, S. W. Hayes; 2, Gaylord's Sungold of Fortune 272395, Gaylord Guernsey Farms; 3, Cooper's Arthur 267734, Tom Cooper Farm; 4, Cooper Dale's Aidore, Charles Lorenz and Sons; 5, Meadow Lodge Contender 271884, Charles Lorenz and Sons.

COW, 4 YEARS AND OVER

1, Pride's Queen of Maple Row 348560, Gaylord Guernsey Farms; 2, Blue Bonnet of Penn Villa 438163, Gaylord Guernsey Farms; 3, Argilla Cora 398043, S. W. Hayes; 4, Gerald's May Rose 322022, Howard Lorenz; 5, Rex's Ilene 408360, S. W. Hayes.

COW, 3 YEARS AND UNDER 4

1, Franchester Novice 469502, Gaylord Guernsey Farms; 2, Cooper's Ramosa 461486, Tom Cooper Farm; 3, Cooper's Augusta's Poppy 472054, Tom Cooper Farm.

COW, 2 YEARS AND UNDER 3

1, Meadow Lodge Rex's Joyce 510766, S. W. Hayes; 2, Gaylord's Nona Val 512690, Gaylord Guernsey Farms; 3, Meadow Lodge Rex's Pretty Girl 510765, S. W.

Hayes; 4, Cooper's Dorothy 516219, Tom Cooper Farm; 5, Cooper Dale's Proud Bonnie 529724, Charles Lorenz and Sons.

HEIFER, 18 MONTHS AND UNDER 2 YEARS

1, Meadow Lodge Rex's Susan 537973, S. W. Hayes; 2, Gaylord's Bequest of Fortune 569405, Gaylord Guernsey Farms; 3, Cooper Dale's Dina 597418, Charles Lorenz and Sons; 4, Cooper's Augusta's Rosabel 541622, Tom Cooper Farm; 5, Meadow Lodge Rex's Helen 534201, S. W. Hayes.

HEIFER, 1 YEAR AND UNDER 18 MONTHS

1, Meadow Lodge Rosabelle 542235, S. W. Hayes; 2, Gaylord's Silver Star 586914, Gaylord Guernsey Farms; 3, Meadow Lodge Rosalie 551190, S. W. Hayes; 4, Meadow Lodge Rex's Cora 549370, S. W. Hayes; 5, Meadow Lodge Rex's Jewell 549368, S. W. Hayes.

HEIFER CALF, 4 MONTHS AND UNDER 12

1, Meadow Lodge Rex's Sylvia 565264, S. W. Hayes; 2, Gaylord's Dainty of Val 591583, Gaylord Guernsey Farms; 3, Cooper's Arceline 578276, Tom Cooper Farm; 4, Gaylord's Frieda of Val 586932, Gaylord Guernsey Farms; 5, Oven's Florabelle Glossie 585635, Mrs. Helen C. Oven.

SENIOR AND GRAND CHAMPION BULL

Gaylord's Arbiter 230968, Gaylord Guernsey Farms.

JUNIOR CHAMPION BULL

Meadow Lodge Pawnee 273202, S. W. Hayes.

SENIOR AND GRAND CHAMPION FEMALE

Pride's Queen of Maple Row 348560, Gaylord Guernsey Farms.

JUNIOR CHAMPION FEMALE

Meadow Lodge Rex's Susan 537973, S. W. Hayes.

SENIOR GET OF SIRE

1, S. W. Hayes on get of Bournedale Rex 159247; 2, S. W. Hayes on get of Langwater Diadem 237502; 3, Mrs. Helen C. Oven on get of Cooper's Supreme 233275; 4, Charles Lorenz and Sons on get of Gaylord's Sunray 216808; 5, Tom Cooper Farm on get of Cooper's Augusta's Africander 186329.

JUNIOR GET OF SIRE

1, S. W. Hayes on get of Langwater Diadem 237502; 2, Mrs. Helen C. Oven on get of Cooper's Supreme 233275; 3, S. W. Hayes on get of Bournedale Rex 159247; 4, Gaylord Guernsey Farms on get of Langwater Fortune 217318; 5, Charles Lorenz and Sons on get of Gaylord's Sunray 216808.

PRODUCE OF DAM

1, S. W. Hayes on produce of Antietam Gem's Butterball 376007; 2, Mrs. Helen C. Oven on produce of Belle's Flora of Smithdale 396736; 3, Gaylord Guernsey Farms on produce of Clematis of Maple Grove 330149; 4, S. W. Hayes on produce of Neva's Babe of Guernsey Range 241648; 5, S. W. Hayes on produce of Springdale Pretty Girl 364492.

GRADED HERD

1, Gaylord Guernsey Farms; 2, S. W. Hayes; 3, Tom Cooper Farm.

YOUNG HERD

1, S. W. Hayes; 2, Gaylord Guernsey Farms; 3, Tom Cooper Farm; 4, Mrs. Helen C. Oven; 5, Charles Lorenz and Sons.

DAIRY HERD

1, Gaylord Guernsey Farms; 2, S. W. Hayes; 3, Tom Cooper Farm.

DISTRICT OR PARISH HERD

1, Northern District; 2, Southern District.

Sooner State Dairy Show

THE Sooner State Dairy Show was held at Enid, Oklahoma, the week of September 11. It is reported by County Agent J. B. Hurst of Enid, who managed the Show, to have been without doubt the best State Dairy Show Oklahoma has ever had. This year, however, because of conflicts with other dates which took away several Oklahoma Guernsey herds that made the big time circuit, the Guernsey show at Enid was somewhat smaller. However, it was very satisfactory and the ringside interest was reported to have been satisfactory. Guernseys were judged on Tuesday, September 12, by Professor F. W. Atkeson, head of the Dairy Department of the Kansas State College, Manhattan.

The Sooner State Dairy Show was originally designed as a round-up for Oklahoma herds, both big and little, in the hope of giving an opportunity and attracting a substantial number of the smaller herds that either cannot or do not make the big time circuit. In recent years the holding of the parish or district shows in the spring and the state show in the fall, seems to have to some extent defeated this purpose, although the parish show idea in the spring has apparently created a great amount of interest and certainly has been of benefit to the smaller breeders in their efforts to improve their knowledge of type and of breeding in their herds.

The plans are already laid to return the Sooner State Dairy Show to a spring affair in 1940, the hope being that all of the parish shows in all the breeds can be held fairly early in the spring, culminating in a statewide show, probably to be held some time in May.

Following is the list of awards:

BULL, 3 YEARS AND OVER

1, Rose Demonstrator, Dewey Baker.

BULL, 2 YEARS AND UNDER 3

1, Meadow Lodge's Rex Defender 249563, Charles Lorenz and Sons.

BULL, 1 YEAR AND UNDER 18 MONTHS

1, Meadow Lodge Rex's Romeo 256869, Helen C. Oven.

BULL CALF, 4 MONTHS AND UNDER 12

1, Cooper Dale's Aidore, Charles Lorenz and Sons; 2, Meadow Lodge Contender 271884, Charles Lorenz and Sons; 3, Oven's Prince George 271994, Helen C. Oven; 4, Entry, Dewey Baker.

COW, 4 YEARS AND OVER

1, Gerald's May Rose 322022, Charles Lorenz and Sons; 2, Valentine Golden Rose 278918, Helen C. Oven; 3, Cooper's Ragina 437282, Clifford Lorenz; 4, Pretty Rachel's Vona 532450, Gene Baker.

COW, 3 YEARS AND UNDER 4

1, Oven's Secret Debutante 460787, Helen C. Oven.

COW, 2 YEARS AND UNDER 3

1, Cooper Dale's Proud Bonnie 529724, Charles Lorenz and Sons; 2, Entry, Dewey Baker; 3, Cooper Dale's Paula, Charles Lorenz and Sons.

HEIFER, 18 MONTHS AND UNDER 2 YEARS

1, Oven's Florabelle Flossie 539442, Helen C. Oven; 2, Oven's Mary Fanchon 542545, Helen C. Oven; 3, Cooper Dale's Dina 597418, Charles Lorenz and Sons; 4, Entry, Dewey Baker.

HEIFER, 1 YEAR AND UNDER 18 MONTHS

1, Oven's Evelyn Girlie 556843, Claire Marie Oven; 2, Cooper Dale's Little Queen 597420, Charles Lorenz and Sons; 3, Cooper Dale's Calola 597419, Charles Lorenz and Sons; 4, Oven's Cedar B. Gertrude 558633, Helen C. Oven; 5, Winter's Golden Queen 554316, John Winter, Jr.

HEIFER CALF, 4 MONTHS AND UNDER 12

1, Oven's Florabelle Flossie 539442, Helen C. Oven; 2, Oven's Dizzy's Gretu 587056, Helen C. Oven; 3, Governor's Princess of Tule 5th, Arlo Harden; 4, Oven's Pearl's Gem 576774, Margaret Ann Munn; 5, New-Deal's Hopeful Lassie 578198, Lois Jean Hughes.

SENIOR CHAMPION BULL

Meadow Lodge's Rex Defender 249563, Charles Lorenz and Sons.

Junior and Grand Champion Bull

Meadow Lodge's Rex Romeo 256869, Helen C. Oven.

Senior and Grand Champion Female

Gerald's May Rose 322022, Charles Lorenz and Sons.

Junior Champion Female

Oven's Evelyn Girlie, Claire Marie Oven.

Get of Sire

1, Helen C. Oven; 2, Charles Lorenz and Sons; 3, Dewey Baker.

Produce of Dam

1, Helen C. Oven on produce of Belle's Flora of Smithdale 396736; 2, Charles Lorenz and Sons on produce of Gaylord's Proud Paula 411870; 3, Entry, Dewey Baker.

Graded Herd

1, Charles Lorenz and Sons; 2, Dewey Baker.

Young Herd

1, Helen C. Oven; 2, Charles Lorenz and Sons.

Dairy Herd

1, Charles Lorenz and Sons.

Morganton Show

Guernsey breeders held their ninth annual show in Morganton, North Carolina, on September 20 and 21. The show opened with a banquet meeting on Wednesday evening at the Community House with R. L. Sloan, county agent, presiding, and ninety breeders and visitors attending. The principal address of the evening was given by H. C. Bates, field representative of The American Guernsey Cattle Club. He pointed out the steady growth in demand for Guernseys and emphasized their value as economical milk producers and as stock in trade.

J. A. Arey, extension dairyman of North Carolina State College, gave an instructive talk on feeding with special emphasis on improved pastures, hay and silage in the economical production of dairy products. Reverend E. J. Harbison, an enthusiastic Guernsey breeder, returned thanks at the banquet. Mayor B. Bristol of Morganton cordially welcomed the breeders and visitors and F. R. Farnham, extension dairy specialist of State College, Raleigh, spoke of the improvement of cattle bred and exhibited since the show began. S. L. Homewood, county agent of McDowell County, spoke for the breeders of McDowell County who have cooperated from the beginning in the development of a Guernsey show for this section. Caldwell County was represented by O. R. Carrithers, county agent; George F. Weise, superintendent of the Patterson School, and Mrs. Nellie Rabb.

The show was judged by Professor J. P. LaMaster, head of the Dairy Department of Clemson College, South Carolina, on Thursday morning. Sixty-four animals divided into fifteen age groups were paraded before the judge in the show ring.

The exhibitors were as follows: Macon Alexander, Morganton; L. N. Arnold, Morganton; Philip Avery, Morganton; W. F. Bost, Morganton; Ivey Causby, Morganton; C. W. Harbison, Morganton; E. J. Harbison, Burnsville; Sammie Homewood, Marion; John Ray Jimeson, Marion; Harry S. Kincaid, Joy; J. S. Kincaid, Joy; W. C. McIver, Marion; W. C. McIver, Jr., Marion; Frank Michaels, Morganton; Fred Peyronel, Valdese; Wilbur Peyronel, Valdese; C. M. Poteat, Drexel; Hilda Poteat, Drexel; Jack Poteat, Drexel; Ruth Poteat, Drexel; Bill Ramseur, Morganton; Walter Ramseur, Morganton; H. T. Roper, Morganton; State Hospital, Morganton; Swan Pond's Dairy, Morganton; Harriett Tron, Valdese; Whip-O-Will Dairy, Nebo, and C. P. Whisnant, Morganton.

Officers of the local Guernsey association who were in charge of the show and responsible for its success include W. P. Avery, Morganton, president; W. C. McIver, Marion, vice-president; Frank Michaels, Morganton, secretary; and R. A. Parham, Morganton, treasurer. Merchants cooperated by donating merchandise for prizes.

Following are the awards:

Heifer Calf, Born After July 1, 1939

1, Dude's Lady of Kenilworth, W. C. McIver; 2, Dolly's Beauty of Cedar Grove, W. F. Bost; 3, Swan Pond's Bellflower, Swan Pond's Dairy; 4, Belladona of Kenilworth, W. C. McIver, Jr.; 5, Entry, Fred Peyronel.

Heifer Calf, 6 Months and Under

1, Woodside Valiant Jean, C. M. Poteat; 2, Swan Pond's Lassie 550050, Philip Avery; 3, Pollyanna 3d of Kenilworth, W. C. McIver; 4, Her Majesty, E. J. Harbison; 5, Dorothy of Whip-O-Will, Whip-O-Will Dairy.

Heifer Calf, 6 Months and Under 12

1, Lake City Kristine, John Ray Jimeson; 2, Lassie's Maud of Cedar Grove, W. F. Bost; 3, Woodside Valiant's Fern 562169, Jack Poteat; 4, Yeoman's Fern of Arnold Manor 588568, L. N. Arnold; 5, Baroness Dimple May 579283, Wilbur Peyronel.

Heifer, 1 Year and Under 18 Months

1, Minnie's Red Girl 533066, W. F. Bost; 2, Siren's Buttercup 561866, Harriett Tron; 3, Woodside Valiant Mary, C. M. Poteat; 4, Roxana of Cedar Grove 333237, Macon Alexander; 5, Lady's Angela May 568191, Bill Ramseur.

Heifer, 18 Months and Under 2 Years

1, Lake City Jewel, John Ray Jimeson; 2, Quail Roost Vanity 555214, Sammie Homewood; 3, Rebecca's Queen Yeoman 536883, Frank Michaels; 4, Beatrice of Whip-O-Will, Whip-O-Will Dairy; 5, Lou Ann of Quaker Meadows 544614, C. W. Harbison.

Cow, 2 Years and Under 3

1, Woodside Valiant Snowwhite, C. M. Poteat; 2, Nellie of Mary's Grove 535888, Ruth Poteat; 3, Rose's Nanette of Cedar Grove, W. F. Bost; 4, Quail Roost Belladonna 541004, W. C. McIver, Jr.; 5, Maggie's Betty Angel 515256, Walter Ramseur.

Cow, 3 Years and Under 4

1, Swan Pond's Gay Lue 585088, Swan Pond's Dairy; 2, Woodside Myrtle, C. M. Poteat; 3, Lake City Iva 498355, John Ray Jimeson.

Cow, 4 Years and Over

1, Adaline Fern 414500, L. N. Arnold; 2, Lake City Gay 454359, John Ray Jimeson; 3, Lake City Florence 390921, John Ray Jimeson; 4, Dolly's Doll of Cedar Grove 447738, W. F. Bost; 5, Woodside Foremost Pansy 440267, Hilda Poteat.

Bull Calf, 6 Months and Under

1, Paul Dale of Riverside, Iva Causby.

Bull Calf, 6 Months and Under 12

1, Patient Sam's Franklin 271988, C. P. Whisnant; 2, Sequel's Max of Eliada 277681, E. J. Harbison; 3, Quail Roost King Maxmost 272144, W. F. Bost.

Bull, 1 Year and Under 18 Months

1, Captain Self, Frank Michaels; 2, Bunnie's Yeoman of Arnold Manor 273453, H. T. Roper; 3, Top-Guard's Governor's Valor 266230, Swan Pond's Dairy.

Bull, 18 Months and Under 2 Years

1, Quail Roost Eminent Carol 256486, W. C. McIver; 2, Doll's Sam of Cedar Grove, J. S. Kincaid.

BULL, 2 YEARS AND UNDER 3

1, Quail Roost Patient Sam 245849, C. W. Harbison; 2, Butterboy of Arnold Manor, C. M. Poteat; 3, Ramseur's Ultra King 276931, W. R. Spainhour.

BULL, 3 YEARS AND OVER

1, Alfonzo of Arnold Manor 236479, State Hospital; 2, Quail Roost Barrier 215829, Whip-O-Will Dairy; 3, Verarose's Prime Minister 263645, E. J. Harbison; 4, Maxim's Laddie of Quail Roost 205801, W. F. Bost.

SENIOR AND GRAND CHAMPION FEMALE

Adaline Fern 414500, L. N. Arnold.

JUNIOR CHAMPION FEMALE

Minnie's Red Girl 533066, W. F. Bost.

SENIOR AND GRAND CHAMPION BULL

Alfonzo of Arnold Manor 236479, State Hospital.

JUNIOR CHAMPION BULL

Patient Sam's Franklin 271988, C. P. Whisnant.

PRODUCE OF DAM

1, C. M. Poteat on produce of Bettie of Milton Lodge 350758; 2, C. M. Poteat on produce of Angel's Vera of Red Maple 288454; 3, L. N. Arnold on produce of Butter Ball of Milton Lodge 350753; 4, John Ray Jimeson on produce of Lake City Generous 454363; 5, W. F. Bost on produce of Dolly of Cedar Grove 256931.

GET OF SIRE

1, C. M. Poteat on get of Quail Roost Maxim Valiant 210327; 2, W. F. Bost on get of Quail Roost Sam's Roxy 226120; 3, Whip-O-Will Dairy on get of Quail Roost Barrier 215829; 4, John Ray Jimeson on get of Klondike Gay Cavalier 175216; 5, L. N. Arnold on get of Yeoman of Grassy Grove 215228.

Red River Valley Fair

FIVE breeders exhibited Guernseys at the Red River Valley Fair held at Fargo, North Dakota, from August 28 to September 2. The exhibitors included: E. F. Alford, Fargo; Fairmont Creamery, Moorhead; A. H. Meyer, Fargo; Allen Meyer, Fargo, and T. J. Skrie, Moorhead.

A. H. Meyer was awarded eleven first prizes and exhibited all the champions. Tianna's La Noce Eagle 184788 was the senior and grand champion bull, while Gardenius' Lady Jane of Malloy 438229 was the senior and grand champion female. E. F. Alford received four blue ribbons and Fairmont Creamery received one.

Guernseys were judged by Frank Astroth, University of Minnesota. Following is the list of awards:

BULL, 4 YEARS AND OVER

1, Tianna's La Noce Eagle 184788, A. H. Meyer; 2, Boulder Bridge Noceleau 215153, E. F. Alford.

BULL, 3 YEARS AND UNDER 4

1, Boulder Bridge Sterling 234413, E. F. Alford; 2, Fairmont's Host of Moorhead 260735, Fairmont Creamery.

BULL, 2 YEARS AND UNDER 3

1, Tianna's La Noce Kingston 238025, A. H. Meyer; 2, Alford Farm Allan Jay 250183, T. J. Skrie.

BULL, 1 YEAR AND UNDER 18 MONTHS

1, Boulder Bridge Royal Lad 271475, E. F. Alford; 2, Meyer Farm Bill 263634, A. H. Meyer.

BULL CALF, 4 MONTHS AND UNDER 12

1, Meyer Farm Marmion 267462, A. H. Meyer; 2, Normandy Premier King 275491, E. F. Alford; 3, Meyer Farm Allen 274065, A. H. Meyer; 4, Alford Farm Jupiter 268711, E. F. Alford; 5, Alford Farm Bandmaster 270310, E. F. Alford.

COW, 4 YEARS AND OVER

1, Gardenius' Lady Jane of Malloy 438229, A. H. Meyer; 2, Oriental Rosalinda 418263, E. F. Alford; 3, Dainty of Silverton 540395, Fairmont Creamery; 4, Tianna's Hiawatha 440887, E. F. Alford; 5, La Noce Trixie of Meyer Farm 385571, A. H. Meyer.

COW, 3 YEARS AND UNDER 4

1, Alford Farm Daisy 495922, E. F. Alford; 2, Meyer Farm Dot 478697, A. H. Meyer; 3, Alford Farm Hertha 506141, E. F. Alford.

COW, 2 YEARS AND UNDER 3

1, Meyer Farm Lillie 520084, A. H. Meyer; 2, Meyer Farm Pearl 507871, A. H. Meyer; 3, Alford Farm Aneta 512519, E. F. Alford; 4, Alford Farm Bluebell 515720, E. F. Alford; 5, Meyer Farm Polly 520085, Allen Meyer.

HEIFER, 18 MONTHS AND UNDER 2 YEARS

1, Meyer Farm Dairymaid 539427, A. H. Meyer; 2, Meyer Farm Babe 551453, A. H. Meyer; 3, Frank's May Rose Dame 550361, T. J. Skrie; 4, May Rose Fancy of Pelican 545208, T. J. Skrie.

HEIFER, 1 YEAR AND UNDER 18 MONTHS

1, Fairmont's Judy of Moorhead, Fairmont Creamery; 2, Alford Farm Diana 562320, E. F. Alford; 3, Meyer Farm Graceful 567541, A. H. Meyer; 4, Dot's May Rose Buttercup 553221, T. J. Skrie; 5, Alford Farm Dora 560105, E. F. Alford.

HEIFER CALF, 6 MONTHS AND UNDER 12

1, Meyer Farm Inez 585908, A. H. Meyer; 2, Scheyenne's Proud Elaine 592546, Allen Meyer; 3, Fairmont's Jocelyn of Moorhead, Fairmont Creamery; 4, Alford Farm Gardenia 576180, E. F. Alford; 5, Alford Farm Leah 578179, E. F. Alford.

SENIOR AND GRAND CHAMPION BULL

Tianna's La Noce Eagle 184788, A. H. Meyer.

JUNIOR CHAMPION BULL

Meyer Farm Marmion 267462, A. H. Meyer.

SENIOR AND GRAND CHAMPION FEMALE

Gardenius' Lady Jane of Malloy 438229, A. H. Meyer.

JUNIOR CHAMPION FEMALE

Meyer Farm Dairymaid 539427, A. H. Meyer.

GET OF SIRE

1, A. H. Meyer; 2, E. F. Alford; 3, A. H. Meyer.

PRODUCE OF DAM

1, A. H. Meyer; 2, E. F. Alford; 3, A. H. Meyer; 4, E. F. Alford.

GRADED HERD

1, A. H. Meyer; 2, E. F. Alford; 3, A. H. Meyer.

YEARLING HERD

1, E. F. Alford; 2, A. H. Meyer.

CALF HERD

1, A. H. Meyer; 2, E. F. Alford.

Tidewater Guernsey Show

"TIME and blood will tell," is a statement commonly made among livestock breeders when the genetic prospects of certain animals are under consideration. As a matter of inventory of both time and blood, thirty-one Guernsey breeders in the eleven Tidewater counties of Virginia decided to enter the best from their herds into a show at Warsaw, Virginia, on Friday, September 22, to determine whether progress had been made through a decade or more of breeding to select pure bred bulls. A total of eighty-one Guernseys entered the lists, making a show the equal of which had never before been seen in the Tidewater section of Virginia. Without doubt, the quality of the cattle, and their careful grooming and fitting was on a par with that of most state fairs.

In every class there was considerable competition and even though some individuals were relegated to fifth place, it should be remembered that

no judge can put more than one animal in first place.

The bull classes demonstrated the selective care practiced by the several exhibitors in selecting herd sires. Not only did they comply with the high standards generally advocated for Guernsey type, but they also were excellent representatives of the breeding developed in some outstanding Guernsey establishments of the East.

In the aged bull class, Florham Windsor 215700, an excellent five-year-old from J. M. Gouldin's herd, took the blue for his class and successfully battled all comers to take the senior and grand champion awards for the show.

Runner-up in the championship was none other than Fiddlers Green Fiddler 275226. This bull, exhibited by Fiddler's Green Farm, received the junior and reserve champion awards.

The female classes all bristled with competition. Mobjack Farm had the senior and reserve champion female in Lily of Mobjack 6th 514527. The junior and grand champion female was Windsor Mona 560946, an unusually good junior yearling. This fine heifer was owned and exhibited by J. M. Gouldin of Tappahannock.

The exhibitors at this outstanding show were: T. R. Coppage, Lilian; O. H. Coghill, Caret; T. J. Bareford, Kino; J. M. Gouldin, Tappahannock; C. C. Caldwell, Walkerton; H. E. Hutcheson, Fiddler's Green Farm, Gloucester; W. R. Brill, Locust Hill; E. C. Cannon, Heathsville; A. M. Jones, Powcan; Miss Virginia Hollerith, Mobjack Farm, Mathews; Oakenham Farm, Saluda; John Jeffries, St. Stephens; A. S. Neale, Lester Manor; Steve Previs and Sons, Lester Manor; Charles F. Garber, Palls; W. C. Hennage, Lerty; Raymond Broach, St. Stephens; George R. Griggs, Bruington; E. W. Simplins, St. Stephens; W. F. Parker, Jr., Walkerton; R. S. Carlton, Little Plymouth; Herbert Scott, Warsaw; H. P. Delano, Warsaw; Vernon Trevilian, Plain View; E. R. Lafferty, Lester Manor; H. H. Coffman, Warsaw; J. W. Belfield, Lerty; W. A. Carpenter, Potomac Mills; W. L. Brooks, Biscoe, and C. L. Salmon, Emmerton.

Following are the awards:

BULL, 3 YEARS AND OVER

1, Florham Windsor 215700, J. M. Gouldin; 2, Fiddlers Green Powhatan 238677, T. R. Coppage; 3, Mobjack Model Lad 234877, C. C. Caldwell.

BULL, 2 YEARS AND UNDER 3

1, Fox Dean's Monoply 245851, H. P. Delano; 2, Prince Belleville 267046, Herbert Scott; 3, Master of Cottage Farm 255836, G. O. Pierson; 4, Mobjack Dixie Duke 259269, Vernon Trevilian.

BULL, 18 MONTHS AND UNDER 2 YEARS

1, Fiddlers Green Fiddler 275226, Fiddler's Green Farm; 2, Jackie Boy of Glencannon, C. C. Cannon; 3, Bonnie Boy of Woodberry 253714, C. C. Caldwell; 4, Eagles Nest Butter Boy 256427, A. M. Jones.

BULL, 1 YEAR AND UNDER 18 MONTHS

1, Mobjack Archer 275637, Mobjack Farm; 2, Victory of Wirber City 268702, J. W. Belfield; 3, Windsor Chesterfield 268820, W. A. Carpenter; 4, Model Lad of Clarks 261037, W. L. Brooks.

BULL CALF, 6 MONTHS AND UNDER 12

1, Eagle Nest Captain 267076, O. H. Coghill; 2, Windsor Moonlight 270239, T. J. Bareford; 3, Glebe's Master 271397, H. H. Coffman; 4, Fiddlers Green Richie, Fiddler's Green Farm.

COW, 4 YEARS AND OVER

1, Lily of Mobjack 6th 514527, Mobjack Farm; 2, Rex's Pearl of Fiddlers Green 360220, Fiddler's Green Farm; 3, Lily of Burkeville 547987, C. L. Salmon.

COW, 3 YEARS AND UNDER 4

1, Bell Darling of Eagles Nest 484716, T. R. Coppage; 2, Annie of Rosemary 478873, T. R. Coppage; 3, Molly of Bruington 495457, G. R. Griggs.

COW, 2 YEARS AND UNDER 3

1, Fiddlers Green Countess 595229, Fiddler's Green Farm; 2, Mobjack Daphne 596435, Mobjack Farm; 3, Fox Deans Rubella 523179, H. P. Delano; 4, Fiddlers Green Gay Maid 2d 521159, T. R. Coppage.

HEIFER, 18 MONTHS AND UNDER 2 YEARS

1, Windsor Peggy 547590, J. M. Gouldin; 2, Whippernock's Merry Maid 535726, Oakenham Farm; 3, Lilly Mae of Smithfield 552217, John Jeffries; 4, Nancy of Woodberry 546916, C. C. Caldwell.

HEIFER, 1 YEAR AND UNDER 18 MONTHS

1, Windsor Mona 560946, J. M. Gouldin; 2, Mary Jane of Lester Manor 561057, Steve Previs and Sons; 3, Fiddlers Green Joy 597169, Fiddler's Green Farm; 4, Monoply's Peggie 574865, H. P. Delano.

HEIFER CALF, 6 MONTHS AND UNDER 12

1, Windsor Lady 585689, J. M. Gouldin; 2, Windsor Trixie 585688, J. M. Gouldin; 3, Fiddlers Green Gay Maid 3d 597170, Fiddler's Green Farm; 4, King Maxim's Grace 597580, T. J. Bareford.

SENIOR AND GRAND CHAMPION BULL

Florham Windsor 215700, J. M. Gouldin.

JUNIOR AND RESERVE CHAMPION BULL

Fiddlers Green Fiddler 275226, Fiddler's Green Farm.

SENIOR AND RESERVE CHAMPION FEMALE

Lily of Mobjack 6th 514527, Mobjack Farm.

JUNIOR AND GRAND CHAMPION FEMALE

Windsor Mona 560946, J. M. Gouldin.

GET OF SIRE

1, Mobjack Farm on get of Klondike Glamour 199862; 2, Fiddler's Green Farm on get of Mobjack Powhatan 212372; 3, J. M. Gouldin on get of Quail Roost King Maxim 233606; 4, C. C. Caldwell on get of Mobjack Model Lad 234877.

PRODUCE OF DAM

1, J. M. Gouldin on produce of Lady of Westwood 499130; 2, Fiddler's Green Farm on produce of Duchess of Fiddlers Green 3d 414520; 3, Fiddler's Green Farm on produce of Duchess of Fiddlers Green 3d 414520.

A Virginia Ringside

To the observant bystander, according to R. G. Connelly, the showing at the Virginia State Fair provides an excellent opportunity not only to study the "fashions" in cattle, but also to learn something of the spirit that drives breeders on in the promotion and development of their breed. The Richmond show provided just such opportunities. The conversation was all Guernsey from start to finish. J. Frank Johnson talked Golden Guernsey from daylight to dark; Louis McL. Merryman hit high "C" trying to convince B. Briel, Richmond, of the superlative merits of somebody's $25,000 bull; W. W. Fitzpatrick added to the din with his praises of Quail Roost; Henry Hutcheson built up to the general crescendo with his songs of Mobjack and Fiddlers Green and the great opportunities for Guernseys in the Tidewater area of Virginia. In the meantime, Tom Coppage, a promising even rabid Guernsey neophyte from Lilian, Virginia, ran around like a cat in a fish market until he got completely lost. Oh Boy! What a Day!

Starr Farm Sale

One of the largest and most enthusiastic audiences to attend a Guernsey sale in recent years was on hand to show the appreciation and pay tribute to the breeding accomplishments of the late A. H. Beardsley. On Saturday, September 30, 1,600 people attended the Starr Farm Dispersal and watched 114 head sell for a total of $26,195, or an average of $229.78. The bidding was brisk, and the sale moved along rapidly under the capable auctioneering of Walter F. Andrews. Included in the dispersal were eighteen bulls ranging in age from one day to eleven years, and nineteen heifer calves.

The top animal sold was the Gold Medal Sire, Langwater Alexander 202052, purchased by Mervin Eby, Elkhart, Indiana, and L. J. Drake, Plano, Illinois, for $710. "Alexander" is a full brother to Langwater Moonflower 327081 that has just completed a record of 984.4 pounds of butter fat in class A. The top female sold, Starr Farm Hortense 506655, a daughter of Langwater Alexander 202052, went to J. J. Murray, Murray Farms, Kalamazoo, Michigan, for $580. The daughters of "Alexander" were most popular with the buyers and commanded top prices throughout.

The sale was managed by H. W. Wigman, Lansing, Michigan.

Following is the sale list:

C. D. Anderson, Elgin, Illinois
- Patrick's Bluebell 390615 ..... $305
- Alexander's Margie Velma 474134 .. 310
- Floral of Thornwood 352201 210
- Elm Row Pride Squaw 393560 290
- Elm Row Dainty 412105 260
- Starr Farm Charlotte 530190 300
- Starr Farm Isabella 506646 160

D. G. Arnold, Bucyrus, Ohio
- Starr Farm Elizabeth 530194 300
- Starr Farm Vivian 586831 220

A. E. Bailey, Macomb, Illinois
- Bull Calf 80
- Bull Calf 135

Joseph Balay, Jones, Michigan
- Heifer Calf 65

David Beakey, Mishawka, Indiana
- Starr Farm Direct 274265 160

Bruce Beardsley, Uplands, California
- Heifer Calf 200

Clark Bender, Laramie, Wyoming
- Starr Farm Rita 592513 150

Marjorie D. Bender, Laramie, Wyoming
- Starr Farm Daisy 591229 150

W. H. Brandenburg, Engleside, Illinois
- Starr Farm Parthena 575449 235

Brewer and Clark, Whiteland, Indiana
- Bull Calf 65
- Starr Farm Rodney 250665 130

Jack Brown, Pittsboro, Indiana
- Mayflower's Bonneyville Bess 343127 340

Ralph Burnham, Macomb, Illinois
- Starr Farm Jane 506649 175
- Starr Farm Flora 424589 275
- Starr Farm Jessie 365245 160
- Starr Farm Linwood Flossie 339780 .. 210
- Elm Row Squaw's Dandy 397849 ... 275
- Elm Row Wilta 412106 140
- Starr Farm Madge 589240 190
- Starr Farm Bette 592512 125
- Frances W. of Thornwood 352200 .. 150

James Covell, Leonidas, Michigan
- Bull Calf 55

J. G. Cowley, Chicago, Illinois
- Starr Farm Dairyboy 265912 (Bull) .. 155

M. T. Doyle, Mundelein, Illinois
- Heifer Calf 80
- Starr Farm Kay 591231 170

L. J. Drake, Plano, Illinois
- Starr Farm Cynthia 586835 500
- Starr Farm Anne 506652 525
- Starr Farm Mary 503296 500

Donald Eagbert, Nunica, Michigan
- Lake Hills Princess Nancy 400134 ... 110

Mervin Eby, Elkhart, Indiana, and L. J. Drake, Plano, Illinois
- Langwater Alexander 202052 (Bull) 710

W. H. Eichbauer, Monroe, Michigan
- Heifer Calf 135
- Starr Farm Ellen 589227 300
- Starr Farm Anna Belle 339779 230

R. G. Elliott, Paw Paw, Michigan
- Elm Row Maiden 393561 100

Robert L. Elliott, Roanoke Road, Indiana
- Bull Calf 140

J. E. Fields, St. Clair, Michigan
- Starr Farm Julia 589231 200
- Starr Farm Freya 586834 225
- Starr Farm Bona Dea 586832 160
- Starr Farm Gloria 589226 265
- Starr Farm Sally 589230 195
- Starr Farm Jean 589236 175
- Starr Farm Elaine 589237 175
- Starr Farm Doris 589238 175
- Starr Farm Anita 589241 175
- Starr Farm Peg 530192 285

J. E. Franklin, Ramsey, Illinois
- Starr Farm Hermit 274268 (Bull) 110

Lester Gamons, Cassopolis, Michigan
- Bull Calf 115

Harold Gilkey, Kalamazoo, Michigan
- Starr Farm May 530193 55

Ivan Hardin, Huntington, Indiana
- Starr Farm Christina 506651 150

O. L. Haring, Three Rivers, Michigan
- Starr Farm Linwood Hope 424587 ... 340
- Starr Farm Fatima 546426 325

Sheldon Haskins, Orland, Indiana
- Starr Farm Victor 274262 (Bull) 120

H. S. and Lillian Hooks, Brighton, Michigan
- Starr Farm Harmony 592516 260
- Starr Farm Sylvia 591228 260
- Starr Farm Echo 592517 260
- Starr Farm Janice 592514 260
- Starr Farm Cherie 589229 160
- Shelia of Watervliet 242097 200
- Elm Row Blizzard 319536 200

R. M. Jewell, Mt. Vernon, Ohio
- Heifer Calf 145

Leo R. Jones, Berrien Springs, Michigan
- Starr Farm Beauty 424591 200

J. M. and F. Kirkpatrick, Topeka, Kans.
- Starr Farm Violet 586830 225
- Starr Farm Dona 424590 475
- Starr Farm Royal Hildie 575448 285
- Starr Farm Katherine 503296 280

E. R. Kuck, New Knoxville, Ohio
- Starr Farm Leto 540742 235
- Starr Farm Dora 589239 200

R. F. Locke, Cressey, Michigan
- Lake Hills Princess Goldie 383733 .. 500
- Starr Farm Esmeralda 546427 350
- Starr Farm Jeanette 591230 160

E. L. Madison, Salt Lake City, Utah
- Bull Calf 115
- Bull Calf 85

Murray Farms, Kalamazoo, Michigan
- Lorna Doone of Thornwood 381242. 400
- Starr Farm Cornelia 506648 325
- Starr Farm Louise 506656 260
- Starr Farm Harriet 530189 350
- Starr Farm Hortense 506655 580
- Starr Farm Joan of Arc 546428 335

Andrew Radel, Peru, Indiana
- Starr Farm Theodora 506647 290
- Lake Hills Lassie 373581 295

J. A. Rasor, Sidney, Ohio
- Bull Calf 115

Joseph Rizzo, Waterloo, Iowa
- Elm Row Squaw 346120 345

George E. Rose, Niles, Michigan
- Starr Farm Lilly 506645 185

Arthur Sears, Elkhart, Indiana
- Heifer Calf 115

Carl Smith, Goshen, Indiana
- Starr Farm Selena 537601 200

Eben Snyder, Grabill, Indiana
- Starr Farm Winifred 589232 180

James T. Stephens, Dansville, Indiana
- Heifer Calf 90

E. A. Swendson, Lake Beulah, Wis.
- Elm Row Pollyanna Fern 412104 250
- Goldenwood Daisy 390112 200

A. E. Trofant, Kent City, Michigan
- Bull Calf 50
- Langwater Argyll 160703 (Bull) 400

Ray Wax and Son, Tiffin, Ohio
- Starr Farm Admiral 274263 (Bull) ... 215

Russell Wenger, Goshen, Indiana
- Heifer Calf 190

Charles Wetherald, Grand Blanc, Mich.
- Lake Hills Princess Pat 383732 280
- Starr Farm Siva 586833 225
- Starr Farm Theresa 506653 365
- Starr Farm Cleopatra 506654 350
- Starr Farm Fortuna 567652 340
- Starr Farm Barbara 589235 340
- Starr Farm Diana 567653 340
- Starr Farm Suzanne 589234 340
- Starr Farm Olive 592511 190

Galen Yeasting, Helena, Ohio
- Faith's Frances of Thornwood 343908 160
- Starr Farm Josephine 506650 185
- Bull Calf 85

Chris Yordy, Morton, Illinois
- Bull Calf 50

"The 400" . . .

(*Continued from page 866*)

pounds of butter fat converted as much feed energy into milk as she would have done if she had made 14930 pounds of four per cent milk. ($12500 \times .4 + 662 \times 15 = 14930$.)

When dams' and daughters' records are all put onto a four per cent basis we get the results shown in Table III.

Tables II. and III. indicate that there are considerable differences in the transmitting abilities of bulls for amount of milk and for test—something, of course, that we have all known for some time. This matter is further illustrated in Table IV.

Some breeders are willing to admit that different bulls transmit different levels of production to their daughters as Tables II., III., and IV., so clearly show, but are unwilling to admit that the cow's own level of production has anything in particular to do with her daughter's level of production. The data were grouped in Table V. so as to bring out the relationship between dams and daughters production if any existed.

It will be seen from Table V. that there is an almost steady rise in daughters' production as their dams' production increases. In other words, as common sense would indicate, the better cows have better daughters. These four tables (Tables II., III., IV. and V.) show that both the bull and the cow have an influence on their offsprings' production. This is what we would expect since the cow contributes an egg and the bull a sperm to each offspring and these two germ cells contain determiners for all the resulting animal's characteristics. The bull and the cow then are jointly and equally responsible for the qualities of their offspring. This fully justifies the indicated method of arriving at a bull's index and justifies the intelligent use of bull indexes. At the same time it indicates that basing a bull's transmitting ability on the production level of his daughters alone (i.e. without comparing them with their dams' records) is not justified and is unsound genetically and practically.

(Continued in November 15 Journal)

Dutchess County Sale . . .

(*Continued from page 877*)

Skyvue Opal 566575 60
Brick Lodge Maxine 343478 150

Harry B. Shenk, Elverson, Pennsylvania
Broadview Jitterbug 566112 160
Savada Farms Minerva 563447 65
Waldorf Flo-Flo's Fashion 597424 . . . 100
Waldorf Miss Marie 597423 100

John Van Pattern, Scotia, New York
Pixine of Birch Brae 528140 255
Coquette of Birch Brae 388723 255

Richard Van Vliet, Staatsburg, New York
Heifer Calf 25

George White, Coxsackie, New York
Heifer Calf 85

Thomas A. Hurley Guernsey Sale

GUERNSEYS belonging to Thomas A. Hurley were sold at auction on the farm, Wakefield, Pennsylvania, on September 27. Forty-four head sold for a total of $5,725, an average of $130.

Hester's Wilma 428113 topped the sale at $325 being purchased by John F. Talmage, Mendham, New Jersey. Mr. Talmage also purchased the second tops, Ultra Willa 378104 and Lou of Wakefield 462539 at $300 each. Mr. Talmage was the heavy purchaser at the sale securing eight head for $1,912.50.

With the exception of one head, that went to Indiana, all the animals were purchased by New Jersey and Pennsylvania breeders.

The sale was managed by The Pate Sales Company, Kennett Square, Pennsylvania, with Walter F. Andrews as auctioneer.

Following is the sale list:

Howard B. Bomberger, Lebanon, Pennsylvania
Ultra Lalla 378105 . . . . . $180.00
Minnie of Wakefield 462537 . . . . 155.00

Harry R. Black and Brother, Peach Bottom, Pennsylvania
Cherub's Vivian 579898 . . . . . 50.00

David Breckbill, Lancaster, Pennsylvania
Cherub's Mary Anne 50.00

S. J. Evans, Sewell, New Jersey
Bess of Wakefield 331013 . . . . . 145.00

James Hogg, Oxford, Pennsylvania
Cherub's Silvey 566238 . . . . . 65.00
Golden Cherub's Romain 541732 125.00
Golden Cherub's Cherry 541731 . . 110.00
Cherub's Cosie 579899 . . . . . 100.00

Aline Hurley, Peach Bottom, Pennsylvania
Eva of Wakefield 55.00

Goldie Hurley, Peach Bottom, Pennsylvania
Lalla's Pansy 30.00

Gordon Hurley, Peach Bottom, Pennsylvania
Chessie 564480 . . . . . 90.00

Mrs. Carl M. Johnson, Quarryville, Pennsylvania
Kate's Lorene 40.00
Pop Eye's Carolin (Bull) 30.00

Pius H. Kanagy, Belleville, Pennsylvania
Golden Cherub's Ruthie 574675 . . 60.00
Golden Cherub's Emeline 588626. 50.00
Wick 574676 . . . . . 52.50

Rodney W. King, Peach Bottom, Pennsylvania
Vanitie's Lulu 45.00
Lou's Jalena 40.00
Vesta Voile 599699 . . . . . 50.00

Clyde Kruden, Quarryville, Pennsylvania
Hester's Golden Cherub 261839 (Bull) 65.00

J. N. Kruger, Carlisle, Pennsylvania
Nina's Vanitie 481100 . . . . . 255.00
Nettie of Wakefield 526407 . . . . . 105.00

Isaac Pennypacker, Joppa, Indiana
Viola Girl 428111 . . . . . 85.00

George H. Schantz and Son, Palm, Pennsylvania
Hester Lass 350572 . . . . . 180.00
Voile 361462 . . . . . 200.00

Reeve Schley, Jr., Whitehouse, New Jersey
Rose of Wakefield 352690 . . . . . 250.00
Lass Betsie 538753 . . . . . 130.00
Jean of Wakefield 463468 . . . . . 245.00
Lusa 558961 . . . . . 70.00
Heifer Calf 35.00
Cherub's Gustie 562135 . . . . . 90.00
Ultra Virgie 378776 . . . . . 65.00

John F. Talmage, Mendham, New Jersey
Kate of Wakefield 461678 . . . . . 290.00
Hester's Wilma 428113 . . . . . 325.00
Tootsie 536235 . . . . . 105.00
Hester's Pop Eye 511660 . . . . . 210.00
Mamie of Wakefield 352689 . . . . . 280.00
Kay of Wakefield 526408 . . . . . 102.50
Ultra Willa 378104 . . . . . 300.00
Lou of Wakefield 462539 . . . . . 300.00

Clair H. Witmer, Willow Street, Pennsylvania
Cherub's Susie Ann 560027 . . . . . 140.00

Elias Wolf, Dresher, Pennsylvania
Hester's Nina 428112 . . . . . 175.00
Fannie of Wakefield 298817 . . . . . 200.00

THE NEW YORK STATE GUERNSEY BREEDERS' NEWS

NEW YORK STATE GUERNSEY BREEDERS CO-OPERATIVE, INC.

1606 Erie Blvd. East
Syracuse, N. Y.

B. J. H. RIKERT
Editor and Business Manager

R. W. DUCK
Associate Editor and Assistant Manager

DIRECTORS

Henry M. Brown, Utica, N. Y. ..... President
Dr. J. R. MacElroy, Jonesville, N. Y. First Vice-President
J. M. McDonald, Cortland, N. Y. Second Vice-President
Oscar F. Kinney, Albany, N. Y.
G. Herbert Allen, Salt Point, N. Y.
Dr. C. F. Mignin, Castile, N. Y.
Earl D. Crocker, Sennett, N. Y.
Dr. H. E. Martin, Clarence, N. Y.
Hugh Barclay, Pulaski, N. Y.
William K. Hepburn, Hopewell Junction, N. Y.
Harry Bailey, Mount Tremper, N. Y.
A. H. Chambers, Kingston, N. Y.
John L. Wilkie, Newburgh, N. Y.
Fred H. Gordon, Brockport, N. Y.

Genesee County Picnic

THE Genesee County Guernsey Breeders Association held its annual summer picnic at Taberlea, owned by Dr. C. F. Mignin, Castile, and in Letchworth Park on August 5. A large crowd attended. Officers of this association for the past year were: President, Herbert Johnston, Nunda; vice-president, La Rue T. Hull, Castile; and secretary-treasurer, E. J. Davies, Wyoming.

President Johnston spoke a few words of welcome to members, visitors, Future Farmers and 4-H club members. He also thanked Dr. and Mrs. Mignin for their kind and gracious hospitality and for the use of their herd for judging.

Two rings of females and one of bulls were judged by adult and junior groups. Professor Leland Lamb, Ithaca, made the official placings. First prize for adults was won by C. J. Smith, Fillmore, with a perfect score of 300 points. He was awarded a bull calf sired by Reservation Anchor 220525, senior herd sire at Taberlea, donated by Dr. Mignin. William Roth, Franklinville, placed second, and Mrs. Clara Richards, Perry, third.

The junior judging group was represented by the following future farmer and 4-H club leaders and teachers: J. A. Perdee, Perry; William Roth, Franklinville; C. S. New, Elba; Ward Robbins, Bliss, and Wilbur Pease, Warsaw. Prize winning members from these different groups were: First, Neil Schukoneckt, Elba, a heifer calf donated by E. J. Davies, her dam being by Reservation Cadet 179964, he sired by Roughwood Resolute 102346. Second, Richard Wells, Castile, five dollars; third, C. Smith, three dollars; fourth, Calvin De Golyer, Castile, two dollars. The cash premiums were donated by the Genesee County Association.

A short business meeting followed the judging contest. The following officers were unanimously elected for the ensuing year: President, E. J. Davies, Wyoming; vice-president, Henry Nicholes, Arcade; secretary-treasurer, Mark Butler, Perry.

The group then adjourned and met at Middle Falls in scenic Letchworth Park, after an excellent lunch at which the first Golden Guernsey ice cream to leave the Syracuse Guernsey Dairy for out-of-town consumption was served and enjoyed by all.

Manager B. J. H. Rikert spoke relative to Golden Guernsey milk matters, particularly with reference to the Buffalo and Rochester markets. Henry Manley spoke regarding existing and pending legal matters regarding milk. R. W. Duck discussed various breeding and production problems. Professor Leland Lamb outlined the requirements relative to registration in the American Dairy Cattle Association.

Manley on Milk

THIS fall in New York State the Courts will decide a constitutional issue of vital importance to the Guernsey breed.

It is just a year since the State and Federal milk orders became effective in the Buffalo and New York City markets, containing the "Equalization" plan. Under it, all producers in each milk-shed are supposed to get an identical or "equalized" price per hundredweight. Any group of producers who sell most of their milk for fluid use are required, under this plan, to pay part of the price for their milk over to an "equalization pool," to be distributed to other producers whose milk goes largely into surplus uses. Thus the price to all groups is "Equalized."

The proponents of the plan include the big dairy cooperatives and breed groups which produce the most milk for surplus uses and they have enlisted the support of some Federal and State officials upon the ground that a price

These Guernsey bull calves, all sired by Reservation Anchor 220525, were used for a judging demonstration at the 1939 Genesee County Guernsey Association picnic at Dr. C. F. Mignin's Taberlea Farm, Castile, New York.

order is easier to enforce if it contains the equalization plan. The usual arguments for the plan are that it makes each producer carry an equal share of the burden of the surplus, gives him a fair share of the fluid market and does away with competition for the more profitable outlets, thus helping to maintain prices for all producers.

New York State Guernsey Breeders Co-Operative, Inc., thus far is unpersuaded by those arguments and says that the practical effect of the plan is to discriminate against Golden Guernsey interests. According to its view, to require all producers to take an identical price per hundredweight is unfair, when some are producing a special grade of milk, preferred for the fluid market and costing more to produce. It says that the "fair share" of the fluid market for Golden Guernsey producers should be determined by how much of their milk is put on the table and not by how much surplus milk is produced by others for the cheese factory and the butter factory. It says that talk about an "equal share" of the burden of the surplus is deceitful, when Golden Guernsey producers have never had any incentive to produce surplus to the same extent as other producers and in New York State they are the only co-operative group which has operated under a base-quota plan. Doing away with competition for the fluid markets may be a worthy purpose, but for the big co-operatives, after years of losing competition under the classified price plan, to suddenly force a redistribution of the fluid markets and take for themselves an equal share of the market built up under the Golden Guernsey trade name, is little better than robbery. Moreover, any value there may be to producers generally in ending competition for fluid markets is cancelled completely by another feature of the same plan, which is that it removes all incentive to control surplus production. For the same reason and to the same extent that producers will no longer fight to sell their milk in the surplus market, if all the price is to be averaged, they will not care how much of their milk goes to low-priced classes. The tendency of the plan is to have more and more milk produced under it and thus a steadily reduced equalized price, with frequent demands for a higher fluid price. The only uncertainty about the end of such a plan is whether consumers or producers will be the first to rebel, but meanwhile, great injustice will be done to minority groups. All producers in the milk-shed eventually will be hurt and many will be ruined.

The proponents of the plan sometimes concede the dangers of unrestricted production and say that some limit will have to be placed upon it, by a base-quota scheme or some other method. The significant thing is that no effort has been made to establish such a limit in New York State and the interest of the big co-operatives and their dealers is opposed to any such limit.

The subject of premiums, such as the butter fat premium and an extra premium for Guernsey milk, requires more space than can be given to it now. It is the usual answer to the charge that the equalization plan is unfair to Golden Guernsey producers and will be discussed at greater length next month.

Before that time the whole constitutional issue probably will have been presented to the courts in New York State and perhaps decided. Thus far, the New York State Guernsey Breeders Co-Operative, Inc., has not permitted a cent of equalization money to be paid on the milk of its members. It is holding about $20,000 of that money in reserve, pending the outcome of the suits.

Notes from the Herds

THE annual livestock judging contest conducted by the State School of Agriculture, Professor L. R. Taylor in charge, Delhi, resulted in the following individual and team placings for Guernseys: 1, Endicott; 2, Hammond; 3, Constableville; 4, Berne-Knox; 5, Van Hornesville and Brier Hill, tied. Individual placings: 1, Richard Kolanda, Endicott; 2, Harold Hunt, Worcester; 3, David Scott, Hinsdale; 4, William Wilson, N. Rose and R. Raushmeier, Endicott, tied; 5, Stuart Cuthbert, Hammond. The judging was held at George Hinds' Hindsdale Farm, Springfield Center. The students used one ring of aged cows and one ring of two-year-old heifers with the get of Foremost Star 294199.

Birch Brae Farms Guernseys, owned by Dr. J. R. MacElroy, Jonesville, have been on official test for the past ten years, and for three years testing has been under Advanced Register herd test. From May, 1938, to May, 1939, the milking herd consisted of thirty-one females, seven of them were first-calf heifers, eight were three-year-olds, and two were over twelve years of age. The thirty-one head averaged 8364 pounds of milk testing 404.3 pounds of butter fat. Dr. MacElroy is further improving production and type by careful selection and breeding based on a proved female line-breeding program. The founder of this line is Fortune's Mollie of Clearview 221076, sired by Proud Don of Oladale 96736 and out of Fortune's Dolly of Sunnycrest 163796. In nine lactations "Mollie" has produced 78459 pounds of milk and 3476.5 pounds of butter fat. She has a class AAA record of 9613.5 pounds of milk and 432.1 pounds of butter fat, started when she was ten years of age. One of her daughters, Mollie of Birch Brae 296688, sired by Climax Yeoman of Sunny Crest 142863, has produced 10077.7 pounds of milk and 429.4 pounds of butter fat in class AAA and 12622.0 pounds of milk and 553.6 pounds of butter fat in class AA, 996 milkings in 332 days. Her total record in seven lactations is 67571.0 pounds of milk and 2882.5 pounds of butter fat. Another daughter, Madonna of Birch Brae 464277, sired by Monitor of Birch Brae 216007, has recently completed a record in class GGG of 6969.5 pounds of milk and 351.8 pounds of butter fat. Besides the two mentioned, "Mollie" has four more daughters, two have been sold and the others will be tested as they freshen. Monitor of Birch Brae 216007 has sired many high producing daughters, among them Merriment of Birch Brae 452000, out of Babbette of Birch Brae 369709 that has three Advanced Register records made in classes AA, CC and EE; her class AA, 314-day record, is 11819.0 pounds of milk and 560.8 pounds of butter fat. "Merriment" has a class FF record of 12335.0 pounds of milk and 611.7

pounds of butter fat, now on test and in her second early lactation has milked sixty-six pounds in one day. Patricia of Birch Brae 498021, by Pyrex 220600, son of Bournedale Rex 159247, A. R., is an individual of outstanding type; she is a granddaughter of the "Babbette" cow mentioned, and in her first 193-day three-year-old form has produced 5851.0 pounds of milk and 294.0 pounds of butter fat.

M. R. Wood, Ballston Lake, is using a son of Pyrex 220600 for a junior herd sire. This young bull is a worthy representative of his distinguished line. He was obtained as a calf from Birch Brae Farms.

Savada Farm, Whitesboro, Henry M. Brown, owner, George Rikert, manager, head their herd with McDonald Farms Combination 274203, sired by Foremost Faithful Supreme 211205 by Royal Supreme 137088 and out of Mixter Faithful 101637. The dam is Green Meads Thelma 349034 with 13518.8 pounds of milk and 740.7 pounds of butter fat in class D, a granddaughter of Green Meadow Coronation King 109429, A. R.

The first five daughters of Rex's Duke of White Farms 217536 to freshen at Greystone Farm, owned by L. S. Riford and T. M. Staples, are Greystone Royal Belle 479244, Greystone Royal Anne 479242, Greystone Royal Clara 479245, Greystone Royal Folly 511797 and Greystone Royal Helen 519880. They are going strong on Advanced Register test with first calf, at a clip which promises to well exceed over 500 pounds of butter fat each. This sire, "Rex," now being extensively used in the Greystone herd, is sired by Bournedale Rex 159247 and is out of Edyth of White Farms 240899 with 12980.0 pounds of milk and 647.7 pounds of butter fat in class E, she being a double granddaughter of Langwater Africander 57121. The heifers mentioned are all of Highland Magellan 106719, A. R., breeding. "Magellan" has seventeen Advanced Register daughters including Greystone Marion 372125 with 14319.5 pounds of milk and 764.5 pounds of butter fat in class DD.

The Helmshurst herd owned and exhibited by Mr. and Mrs. O. J. Helms, Randolph, won many premiums and championships at several local 1939 fairs. At the Cattaraugus County Fair the grand champion male was their Rex of Rockmere 223626; junior champion was their Lafayette's Be Tony and grand champion cow was Hardwick's Anthea 358254. They were also first in the female groups. At the Chautauqua County Fair, Dunkirk, their junior sire, Sailor's Royal Lad, was junior and grand champion. At the Erie County Fair, Hamburg, they classed as best exhibit winning many premiums including grand champion female.

Roger's Dairy Farm, Randolph, made an excellent showing at the Cattaraugus County Fair, their entries winning first in heifer calf and senior yearling classes, junior champion female on Valleyvu Improver's Patty 552726, and many other premiums.

The Michigan State Dairy judging team stopped enroute to the Eastern States Exposition at McDonald Farms, Cortland, for instructional work in Guernsey judging. Judging work was conducted with a class of three-year-olds, two-year-olds, yearling heifers, and bull calves. Coach Russell E. Horwood expressed great appreciation for the excellence of the classes offered. The team consisted of Roland Krauss, Kenneth Dunn, J. Reid and William Lutz. Mr. McDonald is having a new test barn built, Jamesway equipped throughout except for the installation of a Cornell ventilation system. The barn will contain twelve box stalls and twenty-eight tie stalls, arranged in such a manner as to give a uniform distribution of heat. Sisal paper is used on the inside and outside of the underneath boards to assist in regulating temperature and insulate for heat and cold.

Waldorf Farm, Oscar F. Kinney, owner, Clifford Greene, manager, North Chatham, has obtained forty-eight heifers from a total of sixty-eight calves by their senior sire, Douglaston Lord Conrad 228326. His three nearest dams have records which average 11018.0 pounds of milk and 625.0 pounds of butter fat. He is by Imp. Financier of Myrtle Place 166260, A. R., and out of Green Meadow Heroine 248801, with 12693.1 pounds of milk and 712.6 pounds of butter fat in class G, a daughter of Green Meadow Coronation Prince 125281 that is also the paternal grandsire of Mr. Kinney's junior sire, Coronation Imperial 257304. He topped the senior yearling class at the 1939 New York State Fair and won junior championship. This outstanding young bull will be used on the daughters of "Lord Conrad." His sire, Coronation Count 241114, is in the herd of Mr. Martin's Pine Manor Farm, Goshen, Indiana. The dam of "Imperial" is Green Meadow Fides 356031, a daughter of Green Meadow Coronation King 109429. This combination promises well for the future of Waldorf Farm Guernseys.

Herb Brelia's herd, headed by the fourteen-year-old bull, Aiyukpa Gerar Daughter's Royal 110835, led the Clinton-Essex County Association in Dairy Herd Improvement Association work for July with an average of approximately forty-six pounds of butter fat. Herb has obtained and is continuing to get excellent type and production from his old bull.

B. N. Dickinson, owner of Tri-Gables Dairy, Plattsburg, is achieving notable success with the sale of Golden Guernsey milk in that area; cooperation between the dairy and producers have combined to meet the market demand both for quality and volume. The following herds are shipping to the plant: H. Brelia, George Wright, Platt Harris, Thomas Rice, Seba Lewis, Harry Derby, Morris Turner, and Ralph Bradley.

Beechford Farms, Mount Tremper, Harry Bailey, owner, Stanley Lewis, manager, are using Meadow Lodge Beechford's Rex 244648, a three-year-old son of Bournedale Rex 159247 for senior herd sire. His dam is Beechford's Golden Glow 283490 with 17038.4 pounds of milk and 901.0 pounds of butter fat in class AA. This young bull bred to Mr. Bailey's many high producing daughters of Beechford's Laddie 150687, by Ne Plus Ultra 15265, A. R., is proving a good combination as the heifers produced carry excellent production promise combined with desired type. Laddie's dam was highland Vanity 140330, a 690.3 pound class E daughter of Ultra Select 47137, A. R., he by Ne Plus Ultra 15265, A. R.

Maple Lane Farm, Kingston, owned by A. H. Chambers and T. J. Doyle, manager, are using Maple Lane Fashion's Steadfast 234081 as a senior sire. He is by Saugerties Golden Steadfast 190975 and out of Maple Lane Monarch's Fashion 341461 with 16085.3 pounds of milk and 926.5 pounds of butter fat, third place in class CC and fifth place in class C. His daughters out of females sired by Saugerties Africander 116932, A. R., with twenty-seven Advanced Register daughters, four on test, will prove to be the kind which make records in the top brackets based on those coming along.

Dutchess County Meeting

DUTCHESS County Guernsey breeders held their annual sale banquet and meeting Thursday, September 28, at the historic Beekman Arms, Rhinebeck. The officers of this progressive organization are: President, Muriel K. Hill, manager of Bournedale Farms, Yonkers; vice-president, Louis W. Fish, Jr., Salt Point; and secretary-treasurer, Henry G. Traver, Brookside Farm, Staatsburg.

About seventy-five guests attended the meeting and banquet. G. Herbert Allen, Salt Point, officiated as toastmaster in his usual efficient and genial manner. Miss Hill welcomed the guests and made some appropriate remarks. William Hepburn, manager of Foremost Guernseys, Inc., Hopewell Junction, and Dr. J. R. MacElroy, Birch Brae Farms, Jonesville, briefly discussed some of the various Guernsey breed and milk considerations.

Earl N. Shultz, eastern representative of The American Guernsey Cattle Club, discussed Guernsey breed progress and activities. He exhibited moving pictures of films taken during the recent series of judging schools in New York State and also the films of Guernsey Island. All present enjoyed these very much.

Richard G. Price, Advertising Assistant for the Guernsey Breeders' Journal, discussed the advantages of continuous advertising based on a budget of herd size and activities. R. W. Duck of the New York State Guernsey Breeders' Co-Operative, Inc., spoke relative to state breed activities.

Some vocal and musical numbers rendered by a local colored quartette completed the exceptionally enjoyable evening.

Cortland County Fair

THE 101st Cortland County Fair presented one of the strongest Guernsey shows ever offered on a local circuit. The following farms were represented: McDonald Farms, J. M. McDonald, owner, K. C. Sly, manager, Cortland; Crocker Farms, G. H. Crocker, owner, Forrest Mather, manager, Cortland; Riverview Farm, H. H. Crumb and Son, owners, Oxford; F. R. and C. R. Crumb, Oxford; Pine Grove Farm, George J. Pollock, owner, Binghamton; Earl Holcomb, Tunnell; Le Clarin Farm, Leon Randall, Cortland.

McDonald Farm entries won all firsts in individual classes. Their bull calf, McDonald Farms Defender 270860, a son of Valor's Royal Blend 212939, defeated the senior champion, Baldwin's Foremost 244118, a son of Foremost Prediction 212227, for the grand championship. H. H. Crumb's entry, a son of Val Erin 166350, first at last year's New York State Fair, placed second to the McDonald Farms entry. Senior and grand champion female was won by the McDonald Farms entry, Smuggler Farm Reward's Lass 478147. Junior champion female was McDonald Farms Delight 596310. The Crocker Farms trophy for best Guernsey bull bred by exhibitor was won by McDonald Farms. The McDonald Farms trophy for best Guernsey female bred by exhibitor was won by Crocker Farms.

Leon Randall's entry, Le Clarin Watchman 251259, was a close second in the two-year-old bull class. F. R. and C. R. Crumb were second on bull calf and first on produce of dam. Lee Holcomb was second on his 4-H heifer calf. H. H. Crumb and Son were first on cow, two years and under three, bred by exhibitor, and in the county herds Cortland was first and Chenango placed second.

Professor Ed Harrison judged the classes.

NEW YORK ROLL OF HONOR

REQUIREMENTS:

Cows on official A. R. Farmers' Class.....40 pounds
Cows on official A. R. test.....50 pounds

For actual records see "What The Cows Are Doing" in this issue and also in the October 15 issue.

Andrus, H. F., Bournedale Farms, Yonkers, N. Y.
Bournedale Gertrude 368732
Bournedale Polly 514784
Bournedale Princess Coronet 476764
Bournedale S. Shamrock 480669
Dreamdale Surprise 492066
Bournedale Lady Bird 480671

Bacon, George W., Thatch Meadow Farm, Saint James, N. Y.
Douglaston Duchess Rosalind 373523
Douglaston Maria 411750
Gabrielle of Homestead Farm 287649
Genesta of Homestead Farm 2d 330994
Lou's Lassie of Hon Terra 405224
Midday's Golden Violet 285070
Moughon Lilac 371846
Thatch Meadow Aster 531181
Thatch Meadow Cosmos 545649
Thatch Meadow Gazella 576955
Thatch Meadow Sheba 557321

Bacon, Robert, Mrs., "Oldacres," Westbury, N. Y.
Valor's Mab of Oldacres 475816
Valor's Queen Mab of Oldacres 529857
Valor's Sov-Pride of Oldacres 529855

Bailey, Harry, Beechford Farms, Mount Tremper, N. Y.
Beechford's Glow 437962
Beechford's Golden Glow 2d 390645
Beechford's Queen Ann 448813
Imp. Betty du Villocq 516565
Maple Lane Laddie's Emilee 470082

Barclay, Hugh, Douglaston Manor Farm, Pulaski, N. Y.
Douglaston Lady Elizabeth 392285
Douglaston Lady Marianne 451414
Douglaston Princess Sophia 512780
Douglaston Princess Wilhelmina 358645
Douglaston King's Cleopatra 498842
Douglaston Lady Crawford 512785
Douglaston Lady Marcia 472210
Douglaston Lady Marianne 451414

Batterman, Henry L., Beaverbrook Farm, Mill Neck, N. Y.
Barberry of Hilldene 437211
Beaverbrook Butterball 441381
Beaverbrook Gypsy Jade 397009
Beaverbrook Sequel 509646
Brightside Beauty 455299
Bright Starlight 491326

Constructor's Ruby 503043
Ruby's Jewel of Tip Top Farm 398998

Bauckus, H. H., Green Tree Farms, Town Line, N. Y.
Cathedral Belinda 468065

Buckley, H. H., Cathedral Farms, Oneonta, N. Y.
Cathedral Genevieve 521097
Cathedral Jeanette Rilma 521102
Cathedral Prudence 389283
Cathedral Rosalie's Rilma 467880
Cathedral Sarah's Mabel 519818
King's Cathedral Polly 467875

Burden, James A., Est., Woodside Farm, Syosset, N. Y.
Fashion of Woodside 463416

Caumsett Corporation, The, Huntington, N. Y.
Caumset Frances 430582
Caumsett Ida 342786
Caumsett Rosette 592176
Caumsett Royal Barbara 566635
Caumsett Royal Bertha 561769
Caumsett Royal Claire 566633

Chambers, A. H., Maple Lane Farm, Kingston, N. Y.
Heweshurst Princess Dorothea 562946
Heweshurst Princess Ladonna 544054
Maple Lane Africander's Gordie 496857
Maple Lane Africander's Lucky 495986
Maple Lane Monarch's Lucky 371555
Maple Lane Steadfast's Gem 495977
Maple Lane Topsy 433548
M. L. Heweshurst Princess Gay 572323

Cheney, O. H., Est., Cornwall Hill Farm, Patterson, N. Y.
Cornwall Hill Alder 495795
Cornwall Hill Basswood 461718
Cornwall Hill Pine 461719

Cornell, University, Ithaca, N. Y.
Cornell Royal Ann 470433

Cox, Abraham B., Glensfoot Farm, Cherry Valley, N. Y.
Cherub's Royal Secret's Puss 346076
Hunter's Puss 491750
Jessamine's Betty 282309
Royal Cherub's Nakomis 474538

Crocker, G. H., The Crocker Farms, Cortland, N. Y.
Champion's Royal Stella 478409
Hightide's Bessie O. 464696
Hightide's Johanna 429002

Donaldson, John W., Nevis Farm, Millbrook, N. Y.
Chancelor's Flora 426395
Sheldegren Holiday 400666
Sheldegren Janet 360846

Douglas, Elizabeth, Spring Farm, Tilly Foster, N. Y.
Stadacona Jennie 362042
Stadacona Rexella 423726

Elwood, E. Ellis, Cherry Valley, N. Y.
Hunter's Pearl 517416

Foremost Guernsey Association, Incorporated, Hopewell Junction, N. Y.
Foremost Kezia 441782
Foremost Lida 460693
Foremost Loyalty 474408
Foremost Nanita 507034
Foremost Natzie 507002
Foremost Noble Girl 506987
Foremost Noresca 507029
Foremost's Springdale Blossom 375205
Forge Hill Folly Phyllis 384679
McDonald Farms Butter Queen 505153
Oswego Falls Farms Geraldine 2d 383007
Supreme's Hopeful 348394
Supreme's Jessica 395476
Supreme's Julia 378853
Supreme's Naugie 506998
Val Dasher's Charity 439519
Val Dasher's Hope 439521

Gerry, Peter G., Lake Delaware Farms, Delhi, N. Y.
Cathedral Foxie's Mabel 436665
C.F.'s Buttermilk 517808
C.F's Forget-Me-Not 482421
King's Cathedral Ginger 448058
Lake Delaware Frairies 447420
Lake Delaware's Norwenna 2d 461830
Lake Delaware's Rose's Queen 513934

Gordon, Fred H., White Hall Farm, Brockport, N. Y.
Beechwood Bocianna 463740
Dicta Francille's Edna 461819
Dicta Royal 392203
Florham Beauty Rose 460946
Florham Cherry 460942
Nodrog Glamour's Dolly 524759
Tanita's Grand Belle 470028
Thornton's Lustre 396823

Hawkins, L. A., The Silver-Forest Fruit & Stock Farms, Silver Creek, N. Y.
Athlone Lass of Hedgewood 413378
Nova Farm's Delight 527755
Nova Farm's Mayflower 407957
Silver Forest Betty 408878

Hinds, George C., Hindsdale Farms, Springfield Center, N. Y.
Star's Hindsdale Adele 508948

Kinney, Oscar F., Waldorf Farms, North Chatham, N. Y.
Joana of Wynnewood 348718
Waldorf K. A. Doris 526502
Waldorf Lily Maid 480860

MacElroy, J. R., Birch Brae Farm, Jonesville, N. Y.
Constance of Birch Brae 409312
Marigold of Birch Brae 365570
Myrna of Birch Brae 460144
Patricia of Birch Brae 498021

Macy, V. Everit, Est., Chilmark Farm Ossining, N. Y.
Chilmark Babette 324711
Chilmark's May Lady 330840
Chilmark Surprise 348672
Lady Helen of Chilmark 353388

McDonald, J. M., McDonald Farms, Cortland, N. Y.
Broadland Baroness 509497
Brockton's Sylvia 349054
McDonald Farms Adelia 540529
McDonald Farms Alberta 465723
McDonald Farms Alma 550715
McDonald Farms Blanchette 516046
Supreme's Janice 356072
Yokum Surprise 415158

McDonald, J. M. & Son, McDonald Farms, Cortland, N. Y.
Smuggler Farm Reward's Lass 478147

Mignin, C. F., "Taberlea," Castile, N. Y.
Reservation Marie 446241

Motley, Helen R. C., Wychmere Farm Ontario, N. Y.
Foremost Marlene 477830
Wychmere Butterfat Supreme 527967

Pollack, George J., Pine Grove Farms Binghamton, N. Y.
Glenburnie Jewel 307270
Glenburnie Jolly 322664
Regent's Ada of Pine Grove Farms 470173

Riford, L. S. & Staples, T. M., Greystone Farm, Auburn, N. Y.
Greystone Music 453495

Rymph, James Budd, Any Time Farm, Pleasant Valley, N. Y.
Generous of Anytime 514196

Smith, Elisabeth Thew, Little Farm, East Northport, N. Y.
Giftie of Cold Spring Harbor 394650
Little Farm Rosette 318523

Smith, E. Thaddeus, Little Farm, East Northport, N. Y.
Little Farm Primrose 544331
Little Farm Toots 544330
Valor's Sally of Oldacres 463117

Stiles, Charles H., "Greenacres," Moira, N. Y.
Tri-Gables Reliance 454206

Stiles, H. A. & Son, "Greenacres," Moira, N. Y.
Tri-Gables Fawn 489919

Stoll, Karl, Pine Tree Farm, Hyde Park, N. Y.
Bournedale Joyce 469591
Bournedale Vivian's Nella 411127
Cynthia of Hobbs Farms 502090
Mona of Whippoorwill Farm 407623

Tarbell, Gage E., Est., Tarbell Farms, Smithville Flats, N. Y.
Tarbell Farms Brilliant Hilda 405572
Tarbell Farms Majestic Lida 387479
Tarbell Farms Majestic Ursina 380405
Tarbell Farms Peerless Belle 465946
Tarbell Farms Peerless Esther 590079
Tarbell Farms Peerless Harriet 581575
Tarbell Farms Peerless Kay 581577
Tarbell Farms Peerless Levada 592560
Tarbell Farms Peerless Sue 581576
Tarbell Farms Royal Ann 592100
Tarbell Farms Royal Benita 506508
Tarbell Farms Royal Betsy 591049
Tarbell Farms Royal Lavender 521202
Tarbell Farms Royal Lydia 504885
Tarbell Farms Royal Vida 589694

Van Wagner, Frank, Vancrest Farm, Hyde Park, N. Y.
Vancrest Foremost Prudence 512146

Van Wagner, Mary E., Vancrest Farm Hyde Park, N. Y.
Vancrest Cottage Lassie 382683

Ward Foundation Corporation, Ward Acres Farm, New Rochelle, N. Y.
Ward Acres Allium 344503
Ward Acres Eyebright 434438
Ward Acres Nellie 486825

Wasson, Jenny C., Mira Vista Farm, Altamont, N. Y.
Mira Vista's Rosine 427785

Whitlock, L. E., Red Osier Guernsey Farms, Stafford, N. Y.
Florham Carmita 555908
Grace of Seneca Trail 420446

Whitney, C. L. A., Wyebrook Farm, Loudonville, N. Y.
Wyebrook Bewitching Queen 523802
Wyebrook Hylan Princess 478955

Yakimoff, Nathan, Pine Hill Farm, Katonah, N. Y.
Advancer's Miriam of Stillwater 534236
Agnes Advancer of Pine Hill 438773
Dairygirl of Steepways 355335
Hazel B. 473800
Hope of Stillwater 534237
Mermaid Rose of Steepways 398357

Dairy Herd Improvement Roll of Honor

REQUIREMENTS: Cows on Dairy Herd Improvement Test—50 pounds.

(Member of New York State Guernsey Breeders' Cooperative, Inc.)

V. M. Butterfield, Brockport, N. Y.
Peggy GG
Homestead Reveller's Brightie 429842
Sunnyside Bonny Bess 324881

F. O. Chamberlin and Sons, Jordan, N. Y.
Olive Oyle of Echo Heights 511297

Frank Chapman, Ontario, N. Y.
Suzie of Evergreen Farm 403558

A. N. Cleveland, Poplar Ridge, N. Y.
Norma's Susan of Oakhurst 349209

Earl D. Crocker, Sennett, N. Y.
Bellmath Eva 549950

E. J. Davies, Wyoming, N. Y.
Dot GG
Clipper GG

William Eygnor and Sons, Wolcott, N. Y.
Dimple GG

Fred H. Gordon, Brockport, N. Y.
Dicta Francille's Edna 461819
Beechwood Bocianna 463740
Thornton's Lustre 396823
Butterfat Fashion Daisy 367242
Heartsease Butterfat Daisy 369662
Florham Beauty Rose 460946
Florham Cherry 460942
Dicta Royal 392203

W. W. Hartman, Rochester, N. Y.
Joanne GG

L. J. Ioset, Baldwinsville, N. Y.
Toots GG

Homer S. Lake, Lyons, N. Y.
Leader's Golden Jessie RG
Alma GG

Clarence Marsh, Canandaigua, N. Y.
Bessie of Clay Ridge Farm 2d 390173

T. E. Milliman, Churchville, N. Y.
Cherub's Orange Lassie 443072

T. H. Munro Estate, Camillus, N. Y.
Pansy of Munroholm 394719
Laddie's Monie of Munroholm 325838
Cora's Peggy of Munroholm 353284

Howard Payne, Clarence, N. Y.
Olive of Brightside Farm 290286
Sentry's Monica 347454
Douglaston Princess Adelaide 373524
Auburndale Peggy S. 364890
Melior Don's Red Rose 374966
Edgewood Countess 389717

A. B. Price, Clarence, N. Y.
Pearl 96834
Sally 18562
Peggy 328178

Frank Rosebrough, Brockport, N. Y.
Gardenia Rose of Locusts 430591

F. Howard Slayton, Port Byron, N. Y.
Meadow Springs Jewel 487845
Meadow Springs Blanche 487844
Miss Dora of Meadow Springs 468788
Frances of White Farms 215355

Floyd Somes, Memphis, N. Y.
Number Four RG
Number Five RG
Number Eleven RG

Ralph E. Traber, Silver Springs, N. Y.
May GG
Mable GG
Daisy GG
Nancy GG

Tracy Tuttle, Scottsville, N. Y.
P. B. G. 1124

New York State Approved Advanced Register Records From September 15 to October 15, 1939

H. F. Andrus, Yonkers, New York
Maxim's Diana 235843
George W. Bacon, Saint James, New York
Thatch Meadow Undine 563346
Thatch Meadow Rosemary 557320
Harry Bailey, Mount Tremper, New York
Beechford's Queen Ann 448813
James Baird, Pleasant Valley, New York
Butterfat Myrtle's Mazie 462433
Hugh Barclay, Pulaski, New York
Douglaston Lady Elizabeth 392285
E. J. Barrett, Slaterville Springs, New York
Royal Hazelene 384681
Henry M. Brown, Whitesboro, New York
Savada Farms Eva 472263
A. H. Chambers, Kingston, New York
Heweshurst Berdena 400509
Maple Lane Genevieve 426936
Maple Lane Berdena's Valentine 463943
Estate O. H. Cheney, Patterson, New York
Bournedale Rosie O'Grady 337596
Cornwall Hill Marie 395582
Cornwall Hill Orange 401900
Cornwall Hill Melba 396727
Cornwall Hill Laurel 461714
G. H. Crocker, Cortland, New York
Superb's Royal Betsey 435989
Champion's Fleurma 467101
E. Ellis Elwood, Cherry Valley, New York
Glenidore's Lady 315590
Foremost Guernsey Association, Inc., Hopewell Junction, New York
Val Dasher's Courtie 404689
Foremost Moxie 506982
John Hagan, Corona, New York
Douglaston Lady Marina 462395
L. A. Hawkins, Silver Creek, New York
Silver-Forest Louise 559315
Silver-Forest Mazette 556818
Oscar F. Kinney, North Chatham, New York
Waldorf Progress 505904
J. M. McDonald, Cortland, New York
Coronation Monita 400536
McDonald Farms Anna 455550
Homestead Royal Ann 362224
Rex's Milk Maid 408358
Coronation Minuet 456698
J. R. MacElroy, Jonesville, New York
Madonna of Birch Brae 464277
Douglas R. MacElroy, Jonesville, New York
Bertha Spring's Royal 479823
George W. Perkins, Cold Spring, New York
Glynwood's Yellow Clover 566531
Glynwood's Silver-rod 568835
L. S. Riford & T. M. Staples, Auburn, New York
Greystone Gaiety 479243
F. Howard Slayton, Port Byron, New York
Miss Ada Antelope of Meadow Springs 248218
Meadow Springs Queen Elsie 469571
E. Thaddeus Smith, East Northport, New York
Valor's Brighteyes of Oldacres 440902
Chauncey Stillman, Amenia, New York
Vancrest Thankful's Valentine 388289
Karl Stoll, Hyde Park, New York
Bournedale Vivian's Nella 411127
Estate Gage E. Tarbell, Smithville Flats, New York
Tarbell Farms Brilliant Kay 426916
Tarbell Farms Merry Abigail 478891
Frank Van Wagner, Hyde Park, New York
Modernistic Print 431232
George M. White, Coxsackie, New York
Gayhead's Iota 539686
Gayhead's Maisie 475542

Pennsylvania Bull Associations

FIFTEEN new bull associations have been organized in Pennsylvania this year, R. R. Welch, dairy extension specialist at the Pennsylvania State College, announces. Mr. Welch assists dairy farmers with their problems of organizing and operating bull associations in the state.

"We had sixty-six active bull associations at the beginning of the year. A few dropped out, but with the new ones we now have a total of seventy-five," Welsh says. "More interest than usual is being shown in the organizations. Apparently there is a greater realization of the value of proving and keeping desirable bulls in the breeding herd. The bull associations provide a means for keeping the best bulls in service and prevents their being taken out of the state."

He pointed out that records of dairy herd improvement associations show that the high average herds are those of bull association members.

New bull associations have been organized in the following counties since the first of the year: Berks, Butler, Cambria, Clarion, Crawford, Cumberland, Lawrence, McKean, Northampton, Perry, Schuylkill, Susquehanna, Venango and York.

An All Pure Bred Herd

RALPH RINEHART, Cutler, Indiana, has wanted an all pure bred herd of Guernseys. He finally developed a herd of forty-three grades and fifty pure breds and housing them became a problem. Feeling that the time was at hand to make his herd pure bred, he recently held a grade sale, with forty-three head averaging $83.00. The group contained ten calves from two weeks to nine months of age; eleven bred heifers and twenty-two head in milk. The cows brought from $90 to $160. They had eleven years of continuous cow testing work behind them.

Mr. Rinehart has bred nearly all his herd starting many years ago as a 4-H club boy, and now his daughter is a member of the dairy club.

Ridglydale-Lilly

SOME time ago W. S. Ridgly, Ridglydale Farms, Decatur, Illinois, sold to J. K. Lilly, Jr., Eagle Valley Farm, Indianapolis, Indiana, a half-interest in three bulls with arrangements to exchange service. Two of these were put into immediate service at Eagle Valley Farm and one remained at Ridglydale.

On October 16, Ridglydale's Flora's Alert 266598 went to Eagle Valley and Ridglydale Fiery Royal Alert 262433 was shipped to Decatur. Both are sons of Green Meadow Alert 198651, A. R., the former out of Kenfleur's Betsy Flora 414487, a daughter of Wildwood Betsy's Actor 193036. "Royal Alert" is out of Fellowship's Royal Fiery Rose 335839.

Eagle Valley Farm also has the third bull, Lord Challenger of Ridglydale 262434, by Maple Lane Challenger 222706, A. R., and out of Teddy Alert of Ridglydale 450920.

Applicants for Membership

THE following Guernsey breeders have applied for membership in The American Guernsey Cattle Club:

ILLINOIS: E. A. Tracey, Algonquin, recommended by George O. Fairweather; J. A. Wilson, Woodstock, recommended by Drew TenBroeck.

MARYLAND: Waitman F. and Waitman B. Zinn, Mount Washington, recommended by Granville H. Hibberd.

MICHIGAN: J. E. Fields, St. Clair, recommended by Emerson J. Poag.

NEW YORK: Mrs. W. A. Belden, Bedford Hills, recommended by Richard W. Woolworth.

OHIO: Mrs. Amy S. Bookwalter, Springfield, recommended by Floyd S. Barlow.

OREGON: C. J. Edwards, Portland, recommended by B. Royce.

SOUTH CAROLINA: W. B. Stringfellow, Chester, recommended by R. B. Caldwell.

VIRGINIA: A. Mistr and Sons, Richmond, recommended by William J. Burlee.

WASHINGTON: Meyers Brothers, Olympia, recommended by J. A. Campbell.

WASHINGTON, D. C.: Henry P. Erwin, recommended by Chester Wells.

WISCONSIN: Glenn Johnson, Baraboo, recommended by C. W. Wichern.

Cover

A NEW sign for producers of Golden Guernsey milk. The sign is two colors, natural blue and light cream, with the printing in blue. It is on eighteen gauge steel, enamaled and printed on both sides. Eyelets are already in this sign to facilitate hanging. Every producer of Golden Guernsey milk may be identified from coast to coast with this beautiful new sign. It is for sale from Golden Guernsey, Inc., Peterborough, New Hampshire, or through your field secretary.

The cost of the sign is $2.55 plus the additional charge for the distributor's name of $3.90 per imprint. Brackets for the above made of heavy scroll galvanized iron cost ninety-nine cents each. The panel to be hung at the bottom of main sign containing the producer's name costs $1.75 each. There is also a charge of fifty cents for packing. The complete sign, f.o.b., costs $9.69.

Folger Leaves University of California

GUERNSEY breeders of California regret losing the very close contact with Arthur W. Folger who has been a member of the Dairy Husbandry Department of the University of California at Davis for nineteen years. Folger has just left to accept a position as Regional Director of the Farm Security Administration for the States of California, Nevada, Utah and Arizona. For many years he has been in charge of Advanced Register testing in California and served most efficiently as Secretary of the California Guernsey Cattle Club. He is a graduate of the University of California and operated a Guernsey herd of his own on his farm near Davis. He has always been most popular with Guernsey breeders, was a tireless worker, and his many friends wish him continued success in his new undertaking. His headquarters will be with the Farm Security Administration in San Francisco.

A Correction

IN the New York State Fair report in the October 1 Journal on page 592, the first prize senior get of sire was listed as Elmwood Farm on the get of Cecile's Ultra King 192733. This should have been on the get of Monies Major of Elmwood 214348. Apologies to W. B. Onderdonk, Elmwood Farms, Hall, New York.

Combs Entertain

ON the night before the Southeast Kansas Sale, Lester Combs, secretary of the Southeast Kansas Guernsey Breeders Association, and Mrs. Combs served a most enjoyable barbecued dinner to about thirty of the breeders and prospective buyers on the lawn of their home, Parsons. The party was typical of the thoughtfulness of Mr. and Mrs. Combs. Likewise typical was the issue of the Parsons Sun which came out the evening before the sale. It carried four pictures on the front page taken that morning, and featured two columns on the front page which carried over into other pages. Not only did Mr. Combs give generously of the facilities of his paper, but about five o'clock that afternoon he came out to the barn and presented a copy to every man there.

Judging at Kansas

THE Kansas Farmer Judging Contest held during the Kansas Free Fair, resulted in the high Guernsey team being from the Northeast Kansas District and consisting of E. E. Germain, Bern; Mrs. Wayne Anderson, Lawrence, and J. F. Marsh, Troy. The three high individuals included: E. E. Germain; Mrs. George Nieman, Marysville, and Mrs. Wayne Anderson, Lawrence.

West Virginia Officers Meet

OFFICERS and directors of the West Virginia Guernsey Breeders Association held a program-planning meeting on October 4 at Weston. Plans for the state show to be held in connection with the State Dairymen's Association were discussed. This year all breeds are cooperating with a state sale to be held in connection with the show. Twenty bulls and ten females will be selected for the sale. All animals must be dropped by April 1, 1940, and all females must have birth dates after July 1, 1937. Animals must be nominated and selections will then be made by a sale committee.

The officers made plans to hold two judging schools the week of May 27. A news letter will be sent out three times a year.

Those attending the meeting were: R. M. Davison, president; Lynn Spiker, secretary, and directors, W. L. Hall, J. B. Porter, Jr., R. H. Petersen, E. N. Thatcher and J. J. Shelton.

G. Heebink, extension dairyman, and Earl N. Shultz, field representative of The American Guernsey Cattle Club, also attended the meeting.

National Pedigree Co.
PEDIGREES and SALE CATALOGS
Write for prices
V. B. Vye, Manager - Waukesha, Wisconsin

"Important"—WEIGH THE MILK
Three Sizes: 40, 60 and 120 lbs.

Our new Dairy Scales have extra large dials of genuine vitreous porcelain, acid-proof, non-corrosive and permanent—wide graduations easy to read. They have patented adjustable index pointers for obtaining tare weight of empty pail. "Pelouze" Scales are warranted accurate and made to comply with the Departments of Weights and Measures in all States. Order through any leading supply house. Specify "PELOUZE." Send for circular.
PELOUZE MANUFACTURING COMPANY
232-242 East Ohio Street Chicago

COW COVERS
HALTERS

Low Market Prices
R. LAACKE CO.
1646 N. 3d St.
MILWAUKEE, WIS.

Your Auctioneer
(I serve the entire south)
C. W. McFerran, Jr.
320 South 5th Street
LOUISVILLE, KENTUCKY

When in need of
LIFE STOCK PICTURES
Send for
COOK & GORMLEY
Union Stock Yards, Chicago, Illinois

PHOTO FINISHING WORTH TALKING ABOUT—See for Yourself! Mail your next roll of exposed film to APSCO.
Roll developed, 8 prints, 2 enlargements 25c
Roll developed, 16 prints, no " 25c
8 reprints and 2 enlargements 25c
16 reprints and no enlargements 25c
"OUR BUSINESS IS NATIONAL"
APSCO - Sparta, Wisconsin

Harry I. Grace Dispersal

THE Harry I. Grace Guernsey Sale, held at the farm, Harrisburg, Pennsylvania, on August 30, resulted in thirty-nine head averaging $120.64. The top of the sale, Flora of The Grace Farms 594884, was purchased by Donald Douglas, Mendham, New Jersey, for $225. The second high animal, Lady Jane of The Grace Farms 594855, was sold to J. B. Warner, Red Lion, Pennsylvania, for $220.

Donald Douglas, Mendham, New Jersey, was the high purchaser, securing five head for $880, while J. B. Warner, Red Lion, Pennsylvania, secured six head for $860.

The sale was managed by The Pate Sales Company, Kennett Square, Pennsylvania, with Walter F. Andrews as auctioneer.

Following is the sale list:

Howard Bomberger, Lebanon, Pennsylvania
- Tessie of The Grace Farms 594856 .. $100
- Ruby of The Grace Farms 594847 ... 150
- Lady Margarette of The Grace Farms 254764 ... 200

J. S. Brant, Dallastown, Pennsylvania
- Copper's Lass of The Grace Farms 595245 ... 50
- June Pride of The Grace Farms 324109 ... 120
- Bertha of The Grace Farms 594860 .. 75
- Miss Adda of The Grace Farms 594851 ... 130

Donald Douglas, Mendham, New Jersey
- Queenie of The Grace Farms 594850 ... 200
- Mollie of The Grace Farm 594862 ... 100
- Flora of The Grace Farms 594844 225
- Fonda of The Grace Farms 594849. 155
- Tiny of The Grace Farms 594853 ... 200

Clyde R. and Floyd C. Flory, Nazareth, Pennsylvania
- Merry Maid of The Grace Farms 269852 ... 100
- Hope of The Grace Farms 594869 60

BREEDERS SUPPLIES
Dependable products that give most value for the money.

64 PAGE CATALOG FREE
Describes, Illustrates and Prices the complete lines of Franklin Products.
Valuable Reference Guide for Stockmen.
Ask Dealer or write to nearest office.
O. M. FRANKLIN SERUM CO.
Denver Kansas City Wichita Fort Worth Amarillo Marfa
El Paso Alliance Nebr. Los Angeles Salt Lake City
FRANKLIN Concentrated BLACKLEG BACTERIN

- Luzette of The Grace Farms 594845 .. 170
- Bonnie Girl of The Grace Farms 269851 ... 140

Charles Grove, Dallastown, Pennsylvania
- Prince of the Grace Farms 275119 (Bull) ... 100
- Daphne of The Grace Farms 594865 .. 120
- Judy of The Grace Farms 594852 175

John B. Grubb, Bechtelsville, Pennsylvania
- Jitsy of The Grace Farms 594858 135

L. M. Hoffer, Middletown, Pennsylvania
- Copper Prince of The Grace Farms (Bull) ... 20

J. H. Hollingsworth, Landenberg, Pennsylvania
- Rodda of The Grace Farms 594859 ... 115
- Patsy of The Grace Farms 594867 70
- Louise of The Grace Farms 594857 ... 155
- Lucille of The Grace Farms 594854 ... 150
- Wanda of The Grace Farms 594866 .. 50
- Julia of The Grace Farms 594870 60

Pius H. Kanagy, Belleville, Pennsylvania
- Masie of The Grace Farms 594861 ... 130
- Megan of The Grace Farms 595861 .. 85
- Florette of The Grace Farms 594868 .. 100

Raymond Kutz, Pine Grove, Pennsylvania
- Angela of The Grace Farms 594863 .. 80

Aaron K. Riehl, Lancaster, Pennsylvania
- Pansy of The Grace Farms 461694 ... 100

R. C. Roth, Mechanicsburg, Pennsylvania
- Dream Prince of The Grace Farms 276796 (Bull) ... 25

J. B. Warner, Red Lion, Pennsylvania
- August Girl of The Grace Farms 245261 ... 120
- Audrey of The Grace Farms 594864 .. 100
- Marjory of The Grace Farms 594848. 135
- Rosette of The Grace Farms 594846 .. 165
- Princess of The Grace Farms 460509. 120
- Lady Jane of The Grace Farms 594855 220

Bomholtz Develop Herd

BOMHOLTZ Brothers, Kingman County, Kansas, are developing a herd from twelve cows and heifers purchased from Golden Glow Guernseys, Bern, Kansas, a year ago.

O.K. SATISFIED BUYERS!
The repeat business we enjoy from buyers of both pure bred and grade cattle is evidence that
MICHIGAN GUERNSEYS MAKE GOOD
and our puchasing assistance is pleasing.
H. W. WIGMAN
Secretary, Michigan Guernsey Breeders' Association
LANSING, MICHIGAN

Choice GRADE Guernseys
JOHN G. GRAU
Long Green - Maryland

"I am Perfectly Satisfied with Larro"

SAYS C. O. MATTERN, OSCEOLA MILLS, PENNA.

26 years A LARRO FEEDER

NINE years ago, when he had been feeding Larro Dairy Feed 17 years, C. O. Mattern made the statement quoted above. Today, nine years later, he points to his still longer record as a Larro feeder. "I have been feeding Larro now for 26 years. No need to say I think it is a good dairy ration." And he has found Larro a most efficient feed. His herd has appeared several times on the Honor Roll of the National Dairy Association.

Dairymen who have used Larro for years have *confidence* in it, because it has helped keep their cows healthy and producing as they should, year after year—and at remarkably low cost.

Larro Dairy Feed was developed and thoroughly tested at Larro Research Farm, where for many years a large herd of cows has been used in dairy feeding studies involving hundreds of formulas. At this big farm, the formula of Larro has given better all-round results than any other combination of ingredients tested. What's more, care is taken in the manufacture of Larro to see that you get, as nearly as possible, the same good feed that has given such excellent results at our own farm. Wholesome, top quality ingredients are combined to make a truly outstanding feed.

Put your cows on Larro and see how well they respond to this feed. It's equally good for milk-making or as a fitting and freshening feed. Call on your Larro dealer now and have him show you what Larro and the Larro Feeding Plan can mean to you.

LARROWE MILLING COMPANY ★
(TRADE NAME)
Division of General Mills, Inc., Detroit, Michigan • Dept. T

VALUABLE BOOKLET FREE TO DAIRYMEN
"Feeding for Profitable Milk Production" tells about the tested Larro Dairy Feeding Plan developed and used at Larro Research Farm, a recent airplane view of which is shown below. You can put this plan to work in your herd. Write for your FREE copy now.

STROHMEYER & CARPENTER, Inc.
Photographers of Animals
White Plains - Box 788 - New York

Honor Production

THE Indiana Guernsey Breeders Association believes in honoring the good old cows of the breed. Two years ago they adopted a plan for meritorious cow awards. Bronze, silver and gold certificates are awarded to cows with records totaling 2,000, 3,000 and 4,000 pounds of butter fat respectively. The records may be reported either in the Dairy Herd Improvement Associations or as official.

Up to this year, 120 cows had qualified, with three receiving gold medals, ten silver, and the balance bronze. Seventy-seven new nominations have been received for this year. Also, a class for these great producers has been arranged at the Indiana State Fair.

San Diego County Guernseys Change Hands

RANCHO LILAC, INC., owned by Douglas F. Fesler of Escondido, California, reports the sale of three registered Guernsey heifers to Luther and Olive Gage of San Luis Rey. All three of the heifers were bought at the Brant Rancho Sale in 1938. Two of them are daughters of Rancho Progress 247517, and one is a daughter of Rancho Stalwart 210384.

Position Wanted

Single man wants to milk and care for a string of test cows. Lifetime experience in Guernseys. State wages and full details in first letter. Will go anywhere. Sober and honest.

G-V-1680
Phelps, Wisconsin

Guernsey Bull . . .

Two years old, fit to head a high-class herd. Cesor Jupitor's Mentor 255919, a double Langwater Africander 57121. Great producing ancestors on both sides, richest blood of the breed. For full particulars write to or call on

HILAND FARMS
Valencia Pennsylvania

MILKING SENSATION

IT'S THE NEW
DE LAVAL
MAGNETIC *SPEEDWAY* MILKER

Tomorrow's Milker Today

THE new De Laval Magnetic Speedway Milker is here now. It's new, yet based upon tried and proven De Laval principles of milking—it's far out ahead, unequaled by any other method of milking—it's the world's best and fastest milker.

New, exclusive features enable the time-tested De Laval principles of milking to be applied still more effectively —magnetic pulsation control, uniform, rhythmic, vigorous milking action . . . new, tough, long-lasting Delatex rubber parts . . . new Stainless Steel Comfort Teat-Cups with easy-to-clean Sani-Cap combination teat-cup bottoms and milk tubes . . . new Fast-Flow, streamlined, one-moving-part pulsator, which never requires oiling . . . new polished, silvery, one-piece, durable, sanitary Stainless Steel Pail . . . new improved operating top with removable sight glass . . . these are just a few of the many exclusive features of this wonderful new milker.

Whether you now milk by hand or by machine you have a real surprise in store for you when you first see the streamlined, black and silver easy-to-care-for beauty of the new De Laval Magnetic Speedway Milker . . . when you first see its unequaled fast, clean milking . . . listen to its uniform, rhythmic action . . . notice how the cows respond to it . . . observe its convenience and ease of handling. And you must *see* and *try it* to really appreciate it.

Your local De Laval Dealer will gladly show and demonstrate the new De Laval Magnetic Speedway Milker without cost or obligation. Get in touch with him today —or send coupon to nearest office below for complete information.

De Laval is the Milker which daily milks more than 3,000,000 cows the world over—milks the best and most valuable herds of every breed—produces more than 60% of U. S. Certified Milk—milks all cows owned by the U. S. Government Department of Agriculture—is used exclusively at the New York World's Fair and the Golden Gate International Exposition.

THE DE LAVAL SEPARATOR CO., Dept. 11
New York, 165 Broadway
Chicago, 427 Randolph St.
San Francisco, 61 Beale St.

Please send me, without obligation, full information on { Milker ☐ Separator ☐ check which

Name .....

Town .....

State.....R. F. D.....No. Cows.....

WORLD'S BEST AND FASTEST MILKER

Breeders' Bookshelf

MANAGEMENT

Dairy Cattle and Milk Production, by Dr. C. H. Eckles. Common-sense information on increasing production, raising calves, selecting a sire, feeding economically, and other details that mean the difference between success and failure. Over 40,000 copies in use. 611 pages, 98 illustrations, $3.60.

Principles of Dairying, H. F. Judkins, second edition by Richard W. Smith, Jr. This book covers the general scope of the dairy industry. Composition and properties of milk. Sampling of milk and cream. The Babcock test for whole milk. Essentials in the production and handling of Market Milk on the farm. 316 pages, $3.00.

Dairy Farming, by Wilber J. Fraser. A book prepared as a text and hand book for dairy farmers. It includes suggestions on the actual practice of dairy farming, choosing the breed, selecting the herd sire, balancing rations, pastures and general dairy farm conditions. 333 pages, illustrated, $3.50.

Dairy Cattle Feeding and Management, by H. O. Henderson. A new edition of Henderson, Larson and Putney entirely rewritten and enlarged. A very good text book on dairy management. Stresses dairy rations, feeding for milk production, fitting and management of cows on test, pasture and silage. Also raising of dairy calves. Price, $4.00.

Feeds and Feeding by F. B. Morrison. A new edition published in 1938, is the most comprehensive book on feeds and feeding that is printed. It is a basis of nearly all feeding experiments and practices. It sets up the dairy practices of dairy cows, beef cows, horses and hogs. An invaluable book. 1050 pages profusely illustrated, $5.00.

Elements of Dairying by T. M. Olson. New ideas on the dairy industry giving origin and types of dairy cattle, milk and its secretion, composition and food value. The processing industries, milk marketing, cream, butter, ice cream and cheese. Several chapters are included on feeding dairy cattle and dairy herd management. 570 pages, price $3.50.

BREEDING

Basis of Breeding, by Leon F. Whitney, author of a series of articles appearing in the journal under the title of "The A B C of Breeding." A book that every breeder should have on his bookshelf. One of the best written books on breeding to be had. 260 pages, profusely illustrated, easily read. $3.00.

Breeding Profitable Dairy Cattle, by E. Parmalee Prentice. A book for practical dairymen, for breeders, and for all who are interested in reducing the cost of producing milk and increasing the farmer's profit. $2.50.

Breeding and Improvement of Farm Animals, by V. A. Rice. First published in 1926, now thoroughly revised, 1934. Used as a text in over 40 schools and colleges, but written in a style which the practical breeder and layman can understand. Carries a full discussion of selection based on performance and pedigree indexes. 516 pages, 141 figures, 93 tables, $4.00

Animal Breeding, by Laurence M. Winters. This is the second edition, thoroughly revised. Is used in many schools and covers the biological background, reproduction, heredity and the practice whereby breeders of the past and breeders of today have accomplished results. 389 pages, 103 figures, $3.75.

Heredity in Livestock, by Christian Wriedt. Tells shortly and clearly how you can benefit from the modern discoveries in heredity. 190 pages, 70 illustrations, $3.00.

MARKETING DAIRY PRODUCTS

Marketing Dairy Products, by Roland W. Bartlett. A discussion of marketing from three angles—the agencies interested, the aims of these agencies and the price plans used for marketing milk. It is the first treatise on cooperation in marketing dairy products. $4.00.

Market Milk, by Ernest Kelly and C. E. Clement. Second edition. One of the best books on the subject of marketing milk on the market. This book deals with market milk, dairy farm inspection, scoring milk, cost of producing milk, methods of supplying consumers with milk, transportation, pasteurization and milk delivery. 489 pages, $4.50.

Milk and Milk Products, by Clarence Henry Eckles, Willes Barnes Combs and Harold Macy. A detailed and thorough discussion of every subject of importance to the dairyman producing milk and milk products for the market. Special attention is given to the composition and properties of milk. Emphasis is also placed upon the sanitary production of milk and the value of dairy products in the human diet. 386 pages, illlustrated, $2.50.

DISEASE CONTROL

Principles of Animal Hygiene and Preventive Veterinary Medicine, by Dr. Leunis Van Es. Veterinarians, Livestock producers and others will find this book an excellent summarization of the literature in the light of the author's experience. Here is found authoritative information on every topic of animal preventive medicine. 768 pages, $6.50.

Livestock and Poultry Diseases, by Dr. W. A. Billings. A complete source of information on causes, prevention, symptoms and treatment of diseases of farm animals. 520 pages, 54 illustrations, $3.50.

NUTRITION

Animal Nutrition, by Leonard A. Maynard. This book presents the chemical and physiological aspects of animal nutrition with special reference to farm animals. The broad principles of nutrition are laid down by Professor Maynard and include: Nutritional Balances, Nutritive Energy, Growth, Reproduction, Lactation and Work Production. 483 pages, illustrated, $4.00.

GUERNSEY BREED BOOKS

Langwater Guernseys, by William H. Caldwell. This is the story of the life and work of F. Lothrop Ames in the developing and breeding at Langwater Farm. Invaluable to the new breeder, and of great help to the old one. Price $5.00.

Glenwood Girls, by William H. Caldwell. It is the story of what the Glenwood Girl family has contributed to the development of Guernseys and is a testimonial to the efforts of Ephraim T. Gill. It is published by Henry W. Leeds and may be secured by request from The American Guernsey Cattle Club.

The Life of James E. Dodge, by Alvin H. Sanders. This book was prepared under the direction of the Dodge Memorial Committee as a memorial to Mr. Dodge for his work as a breeder of livestock. Mr. Sanders, the author, was formerly editor of the Breeders' Gazette. The book contains 192 pages and 12 illustrations. $1.50.

Golden Guernsey, by Alfred S. Campbell. A delightful book on the Island of Guernsey, its people and its breed. Very entertaining and enlightening. Written around the Guernsey cow, yet tells of the habits and customs of the breeder of Guernseys. Price, $3.00.

HOW TO ORDER BOOKS

Send check or money order for the price listed, addressed to:

Breeders' Bookshelf

3 Nubanusit Lane, Peterborough, N. H.

Learn from the Life of a Breeder

Read

The Life of James E. Dodge

By ALVIN H. SANDERS

Formerly edited by the *Breeders' Gazette*

192 pages, 12 illustrations Price $1.50

Breeders' Bookshelf

Position Wanted...

As manager, assistant or calfman. Fifteen years experience. Five years last place. (Son A-1 milk house or test cow operator.) A-1 references.

Box L. S. H.

Guernsey Breeders' Journal

Peterborough -: New Hampshire

KEEPING UP WITH THE TIMES

Know the trend of fall sale prices as shown by reports in the JOURNAL on the leading auction sales. See the 1939 show ring winners. Study pedigrees and blood lines. KEEP INFORMED through the GUERNSEY BREEDERS' JOURNAL.

Are you one of the 7,142 readers of the Journal? It is your breed paper.

Subscription rates:

$1.50 for one year
2.50 for two years
5.00 for five years
4.00 for one year for foreign subscription.

175 Head to Select From

60 Head Now On
Advanced Register Herd Test

OFFERING FOR SALE . . .
Your Choice of Bred and Open Heifers
Cows In Milk - Bulls All Ages
SIRED BY

Haven Hills Fashion 181706, A. R.
9 A. R. daughters. A grandson of Langwater Hannibal 69279, A. R., out of 13195.8 lbs. M., 696.6 lbs. F., Cl. A dam.

Ultra May's Neptune 202481, A. R.
13 A. R. daughters. Dam made 15130.2 lbs. M., 712.8 lbs. F., Cl. D.

Ted of Quality Hill 214142, A. R.
6 A. R. daughters. Sire: Aiyukpa K. Sailor Lad 141899, a son of Langwater Eastern King 63072, A. R. Dam: 14750.0 lbs. M., 725.0 lbs. F., C. T. A., as a four-year-old.

Plan a visit to Haven Hills. We shall be pleased to discuss your problems with you and help you select a herd sire or a few foundation females.

Herd T. B. Accredited *Bang's Certificate 266*

HAVEN HILLS FARM
Albion, Michigan

MRS. GEORGE E. DEAN, *Owner* GLEN FOX, *Manager*

NOW ***that the sales are over***
TRY ***our Dunn's Tour Service***
To Complete Your Requirements

Whether it is a whole herd, individual lots, or special selections for milk or breeding purposes, we save your time and mileage by taking you where they are.

Our listings are complete. Our service is comfortable, courteous, quick . . . and free to every buyer.

Throughout New York and New England we have small herds, lots of 3 to 7 head, at special low prices and numerous herds that must be reduced.

Our offering of bulls was never more attractive in prices, breeding and individuality.

EVERYTHING ACCREDITED AND NEGATIVE

"The Short Cut to Good Guernseys"

Dunn's Tour **Schoharie, New York**
Cordaville, Mass.

POSTERS and PLAQUES For Sale

Here is an opportunity to decorate your office with an attractive plaque or to display posters, featuring registered Guernseys on your trucks.

POSTERS — Size 28 inches deep and 32 inches wide, with lettering. Mounted on cardboard and neatly varnished. ..... $1.00 each.

PLAQUES — Size 23 inches deep and 32 inches wide, with cord for hanging and without lettering. ..... $2.00 each.

CLIP COUPON HERE

Please send me ..... posters and ..... plaques. Enclosed find $ ..... to cover cost of same.

Name .....
Address .....

THE AMERICAN GUERNSEY CATTLE CLUB - Peterborough, New Hampshire

WAUKESHA COUNTY

GUERNSEY BREEDERS' ASSOCIATION

Founded 1906

Consider the Possibilities

of selecting your next herd sire in Waukesha County.

Write today to Delbert H. Kingston, Sec'y.-Treas., of Waukesha County Guernsey Breeders' Association, and plan a trip to this "Guernsey Capital of America" to look for your next herd bull.

1. Easy to see several good herds in a short time.
2. Large numbers to select from. Over 800 breeders and dairymen within a small radius.
3. Popular blood lines backed by generations of known production. You will find Glenwoods, Yeksas, May Roses, Sequels, Butterfats, Cherubs, Valentines, etc.
4. Herds free from disease. County is accredited for T. B. and is a leader in Bang's eradication.
5. Competent cow men will conduct you around the county.

MONARCH GUERNSEYS

are Line Bred along Popular Blood Lines

Through 10 of their foundation females, the herd now traces 24 times to May Rose II. R. G. A. S. 3251 P. S., and 17 or more times to Imp. Itchen Daisy 3d 15630, through 2 sons of Ne Plus Ultra 15265, Imp. King of the May 9001 and a daughter, Langwater Dairymaid 26317.

5 year D. H. I. A. average of 8025 lbs. M., 430 lbs. F., or an average of 3255 lbs. per cow.

Our brood matrons produce—our bulls transmit production and type.

Bulls with this inherited ability to transmit production now available.

Red Cedar Grove Farm

Accredited *Blood Tested*

H. & H. LURVEY & SONS

DOUSMAN, WISCONSIN

"We Keep No Boarders"

Our Herd Must Pay Its Way. Continuous Testing—Rigid Culling are your check on FOX'S GUERNSEYS

QUALITY and PRODUCTION

Offering . . .

For the farmer breeder—An opportunity to get well bred sires at the right price sired by —*Admiral Gold 194065, A. R.* (sire of the first prize get of sire at the 1938 Waukesha Dairy Show.)

We are breeding the "GOLD" daughters to our Junior sire—ST. JAMES PHILOSOPHER'S VERNON 257182 (*Langwater Philosopher 187794, A. R.—St. James Verlinda 313156, A. R., 15510.5 lbs. M., 788.3 lbs. F., Cl. AA.*

SEND FOR OUR SALE LIST

Federal Accredited *Negative to Bang's 10000*

F. E. FOX & SON

Waukesha, Wisconsin

Head Your Herd with a "Gladiator"

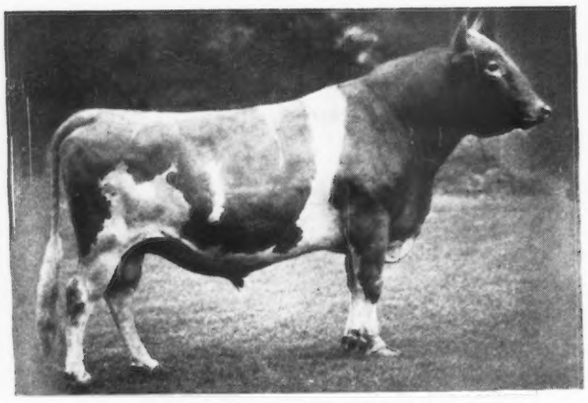

BOULDER BRIDGE GLADIATOR 198841, A. R.
Sire: LANGWATAR WALDORF 128541
Dam: PANSY MAID OF CITY VIEW 90944
2 A. R. daughters

"Gladiator's" first 16 tested daughters (not selected) average 11347.0 lbs. M., 5.0% test, 567.0 lbs. F., mature equivalent basis, Cl. A, 3 milkings daily. Sire of winners at the Wisconsin State Fair, 1939, including 4th prize Get of Sire, 5th prize Produce of Dam, 5th prize Breeders' Young Herd and 5th prize Dairy Herd. His Get won 75% of the blue and purple ribbons at the Racine and Walworth County Fairs.

OFFERING: Sons and Grandsons of "Gladiator" for Sale.

FEDERAL ACCREDITED BANG'S FREE 491

CHARLES J. MITCHELL & SON Waukesha, Wis.

SHORELAND GUERNSEYS

May Roses—Glenwoods

Home of SHORELAND DAIRY LASS 263476

10 years of continuous production averages 9179 lbs. M., 409 lbs. F. *"Dairy Lass" is the dam of 6 A. R. daughters.*

Many of the animals in our herd are direct descendants of this great cow and it is out belief that the continuous yearly production average and her 6 A. R. daughters are proof of her merit as an outstanding brood matron.

Continuous testing since 1916

Popular Blood Lines

Strict Health Program

OFFERING bull calves that carry an abundance of these blood lines. Send for our bull list.

L. B. STEVENS - Oconomowoc, Wisconsin

THE GUERNSEY CAPITAL OF AMERICA

Coolbranch Farm
Churchville,
Harford County, Maryland

Accredited No. 424348

Negative No. 249 Md.

Sire:
Saugerties Africander 116932
24 A. R. Daughters average
12226.1 M.—657.7 F—5.38%,
23 immature

"GUARDY"

Full brother to Maple Lane Gloria 227563
15654.9 Milk—776.9 Fat, 8th in GG

Dam:
Fair Weather Gardenia 304148
D—14920.4—715.8—4.80%
AA—15455.6—734.8—4.75%
4th prize Aged Cow, National Dairy Show, 1937

Langwater Africander
65 A. R. Daughters, 29 A. R. Sons

Dora of Shagbark
G—7018.8—436.7—6.22%
(Record made in 184 days when stopped by accident)
3 A. R. Daughters

Vanity's Ultra Steadfast
4 A. R. Daughters, 1 A. R. son

Fair Weather Gordon Dean
Best of 4 Records
A—16073.2—909.6—5.66%
3 A. R. Daughters

Langwater Steadfast
(His dam A—16949.2-812.7-4.79%)
Langwater Queen of the East
A—16980.4—831.0—4.89%
(4 A. R. Sons)
Ne Plus Ultra 4th
(His dam A—14413.7-715.4-4.96%)
Dora of Allen Farms
B—13434.4—775.4—5.27%
3 A. R. Daughters
Saugerties Ultra Steadfast
(Dam D—13901.3—763.7—5.49%)
Ultra Vanity of Oakhurst 2d
A—14912—777.5—5.21%
(Gddg. of Ne Plus Ultra 4th)
Chilmark's Double King
(Dam F—11826.4—600.2—5.08%
Mixter Gordon Dean
F—7448.3—370.3—4.97%
(3 A. R. Daughters)

Joseph France
Owner

Address all communications to
MERCANTILE TRUST BUILDING -:- BALTIMORE, MARYLAND

Joseph H. Webb
Manager

Two More Class Leaders
IN SKAGIT COUNTY, WASHINGTON

6th in Class AAA

VALLEY GEM CECELIA 400404, A. R., has finished an unofficial record of 12816.3 lbs. M., 719.1 lbs. F. She is owned by D. W. Barclay.

6th in Class GGG

WESTERN GLOW BUTTERFAT CLARISSA 505411, A. R., has finished a record of 10923.5 lbs. M., 568.6 lbs. F. She is owned by Western Glow Farms, Inc.

This makes 23 class leaders and 10 World Records made in Skagit County in the past 8 years.

Production is what you want behind your next herd sire.

For Sale

Bulls from cows with Class Leading Production.

Send to any of the addresses given below for bull list. We are prepared to take care of your bull wants.

D. W. Barclay, *Burlington*
Emmett Egbert, *Bow*
Oliver Gear, *Bow*
Western Glow Farms, *Bow*
Carl Schroeder, *Bow*
Merle Miller, *Burlington*
Vivian Miller, *Burlington*

For Sale . . .

1 Four-Gang, 14 inch Lacrosse Plow, Minus Drawbar . . . . . *Price $125.*

Several automatic Water Bowls and Jamesway Manger Divisions. Also Metal Stock Watering Tanks, capacity about 300 gallons each. All above in good condition. May be seen by appointment. Prices on application.

Bay End Farm
Buzzards Bay Massachusetts

NASHOBA GUERNSEYS

WHITCOMB FARMS
GOLDEN GUERNSEY
LITTLETON MASS.
EST. 1880

Why not investigate our co-operative plan for

Free bull calves

sired by Langwater bulls and out of A. R. dams?

H. H. WHITCOMB, Owner

Accredited Herd No. 320663 Abortion Free Herd No. 25

Another MAXIM sire that is seeing service in this herd . . .

Riegeldale Maxim Sensation 234997

Sire: His Majesty of Bournedale 194262
6 A. R. daughters

Dam: Bournedale Lady Violet 289158
16876.5—777.1—AA
4 A. R. daughters

"Viscountess" is on retest and should finish with around 700 lbs. F., Cl. A.

SIRE

BOURNEDALE SENSATION 223212
1 A. R. daughter

Sire: Bournedale Allen Jay's King 205523
9 A. R. daughters

Dam: Saugerties Violet 167946
14653.5—772.1—BB
4 A. R. daughters, 1 A. R. son

DAM

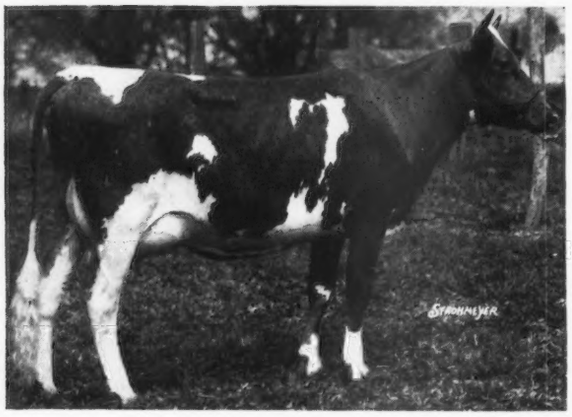

BOURNEDALE VISCOUNTESS 406061
11501.1—586.7—GG
(Georgia State Record)
12570.4—612.0—CC

A study of Sensation's pedigree shows that he is line bred to the great cow, Saugerties Violet 167946, and that the highest of his 15 nearest dams average 14466.4 lbs. M., 773.5 lbs. F. (11 in immature classes). His calves that are now coming along look very promising.

BOURNEDALE VISCOUNT 246190

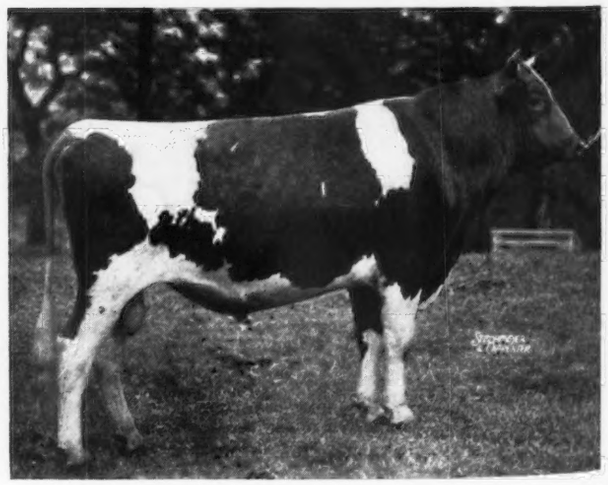

Full Brother to "Viscountess"

We now have a full brother and two sons of "Viscountess" in service

VISITORS ALWAYS WELCOME

RIEGELDALE FARMS

TRION, GEORGIA
35 miles from Chattanooga, Tennessee

Federal Accredited for T. B.
Certificate No. 478722

RALPH W. COARSEY, *Manager*

State Accredited for Bang's
Certificate No. 90

CAPITALIZE

On Your Investment

MOST of you have invested a great deal of money, time and energy in your farm and in your Guernseys. One way to capitalize on this investment and realize the greatest return is to PLAN A REGULAR MONTHLY ADVERTISING PROGRAM in the GUERNSEY BREEDERS' JOURNAL.

Journal Advertising is a necessary step in building the foundation for good salesmanship.

★ IF you are breeding what the public wants
★ IF you test for production data
★ IF you make breeder contacts

Then You are Ready to Advertise

Purchase national recognition for your herd.

Build now—for increased spring sales and for greater profit during the coming year.

For as low as $78.00 a year you can regularly feature your herd once a month (12 times) before the cream of the buying public—7,*142* Journal readers (*largest circulation of all times*). Assistance gladly given in planning yearly advertising programs.

OCCASIONAL RATES PER ISSUE

1 page	$45.00	¼ page	$12.00
½ page	23.00	⅛ page	6.50

SPECIAL YEARLY CONTRACT DISCOUNT

CLIP COUPON HERE

I am interested in learning about the special yearly contract discounts and in working out a series of advertisements.

Name.....

Address.....

IOWA Guernseys

"Head Your Herd with a Bull that is Backed by Champions"

Wynola Guernsey Farm

OFFERS . . .

Your choice of BOULDER BRIDGE ATHLETE 251153 sons out of BOULDER BRIDGE REDOUBTABLE 209483 daughters.

"Athlete" is by Wyebrook Matchless 216336, grand champion at the National, 1936, and is out of a daughter of Langwater Waldorf 128541 (14 times Grand Champion).

"Redoubtable" is by Caumsett Harvester 145445, A. R., sire of many show winners and out of a daughter of "Waldorf."

Consider the Pedigree—Come to the farm and see the type.

We can supply you with a well bred sire of popular Boulder Bridge blood lines at reasonable farmer prices.

Accredited for T. B. State Bang's Free Cert. 617

GEORGE H. MAHR & SONS **INDIANOLA, IOWA**

For the small herd owner interested in getting a well bred sire of popular Boulder Bridge blood lines

We suggest—

2 YOUNG BULLS—*sired by* Boulder Bridge Beacon 228398

His Sire: Boulder Bridge Premier 189172, A. R.
(Langwater Waldorf 128541, A. R., noted show winner—Silverwood Diana 82740, A. R., 20006.4 lbs. M., 974.8 lbs. F., Cl. AA.

His Dam: Boulder Bridge Holly 412283
A 534.0 lbs. F., Cl. G daughter of Caumsett Harvester 145445, A. R.

These two Beacon sons are out of high producing cows that combine show winning individuality and are backed by generations of proved production and popular blood lines.

ACCREDITED BLOOD TESTED

SUNNYBROOK GUERNSEYS

R. A. NELSON, Owner INDEPENDENCE, IOWA

50% of our herd traces to 2 outstanding foundation females.

DUTCHESS OF TARRYAWILE 302263, 601.5 lbs. F., C. T. A. work, as a 4-year-old.

FAITH OF CHESNEY FARMS 83382, A. R., 632.7 lbs. F., Cl. A, (4 A. R. daughters and 1 A. R. son).

Offering:

Young herd sires—line bred to these outstanding foundation cows and out of dams that are unusually deep-bodied, good uddered cows, the kind you would select as the dam of your herd sire.

Write for price and pedigree

Whitebreast Farm FRED S. RISSER, Owner CHARITON, IOWA

STEDE WELL'S GUERNSEYS

● *WE HAVE PRODUCTION FOR SALE* ●

"Home of 2 State Champions"

offer

Promising Bulls For Sale—sired by BOULDER BRIDGE SUNCREST 226838

These bulls are from 1 month to 2 years of age and are bred along popular blood lines, tracing to bulls and foundation females that have played an important part in building the Boulder Bridge and Hilltop herds.

We will gladly send you our bull list and pedigrees on those that best fit into your breeding program. Write us your needs.

Harry Lage DAVENPORT, IOWA

Guernseys at Auction . . .

Wednesday, November 8, 1939

40

at Doylestown Fair Grounds • Doylestown, Pa.

Tuberculin Accredited - Bang's Free Certified Guernseys

Herd of 15 head from Mrs. M. L. Weston Afflerbach, Line Lexington, Pennsylvania, and other selections. Included in this offering is the choice two-year-old in milk, Pheasant Hill Jenny Wren 537604, a daughter of Glenburnie Independent 161961 and Meg of Pinebrook 352306, a daughter of Pencoyd Crusader 126189 that sired Glenburnie Sweet Brier 3d 569747, that topped the recent New Jersey State Sale at $1,725.

For catalogs write

THE PATE SALES COMPANY - *Kennett Square, Pennsylvania*

WALTER ANDREWS, AUCTIONEER

Golden Arrow Farms

Reg. U. S. Pat. Office

The photos show 3 daughters of Paul of Cathedral Farms 143802, A. R.
They have just finished their *second records with over 800 lbs. F.*

No. 29 GOLDEN ARROW ALICE 455610, A. R.

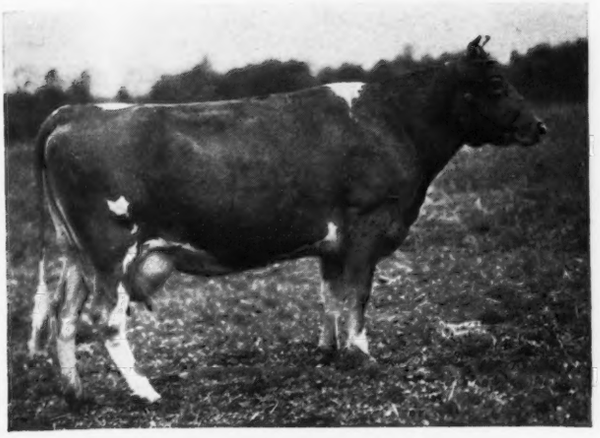

No. 27 GOLDEN ARROW ROSE MARY 455608, A. R.

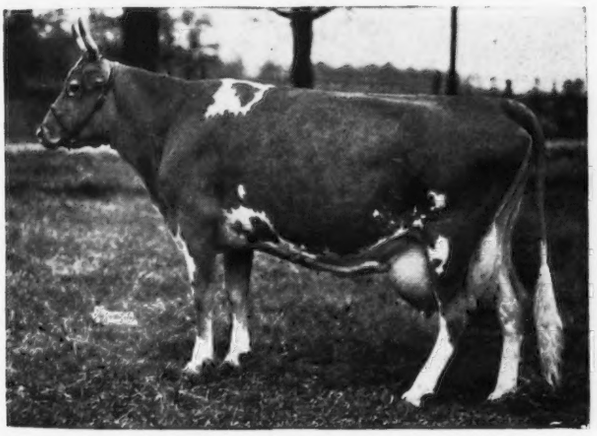

No. 26 GOLDEN ARROW LULUBELL 455611, A. R.

No. 29—GOLDEN ARROW ALICE 455610, A. R.
12277.7 lbs. M., 669.5 lbs. F., Cl. EE, 802 milkings. 16108.3 lbs. M., 814.1 lbs. F., Cl. A (Unoff.)

No. 27—GOLDEN ARROW ROSE MARY 455608, A. R.
14510.3 lbs. M., 688.6 lbs. F., Cl. DD
16660.0 lbs. M., 804.7 lbs. F., Cl. B

No. 26—GOLDEN ARROW LULUBELL 455611, A. R.
13642.8 lbs. M., 671.1 lbs. F., Cl. DD
16223.4 lbs. M., 804.3 lbs. F., Cl. AA
Indiana's State Champion.

These great daughters were bred by the owner, W. F. Schacht, and the records made on the Golden Arrow Farms.

WE OFFER 2 outstanding bull calves, one from *No. 27*, GOLDEN ARROW ROSE MARY; Born: June 27, 1939. One from *No. 26*, GOLDEN ARROW LULUBELL; Born: July 8, 1939.

Write for illustrated folder showing photos and records of our great cows.

We have a few bull calves to offer from A. R. dams with records from 650 to 800 lbs. F. These bull calves are listed at prices that will appeal to you.

We extend a special invitation to visit these farms.

GOLDEN ARROW FARMS, Huntington, Indiana

Federal Accredited
Indiana Bang-free Certificate No. 929-A

J. G. MASON, *Herd Manager*, Farm 1 — W. F. SCHACHT, *Owner* — JOE SCHULTZ, *Herd Manager*, Farm 2

T. B. Accredited No. 483720 • Bang's Free Certificate No. 100

CLEAR SPRINGS FARM

Concord, North Carolina

Combining the best of "Maxim" and "Foremost" blood lines
Clear Springs Farm is breeding "the best to the best"

Presenting . . .

2 other "MAXIM" bred sires now seeing service

Both are sired by High Point Prince Maxim 104016, A. R. This great sire has already taken his place of honor among 14 other sires with 10 or more daughters with records over 700 lbs. fat.

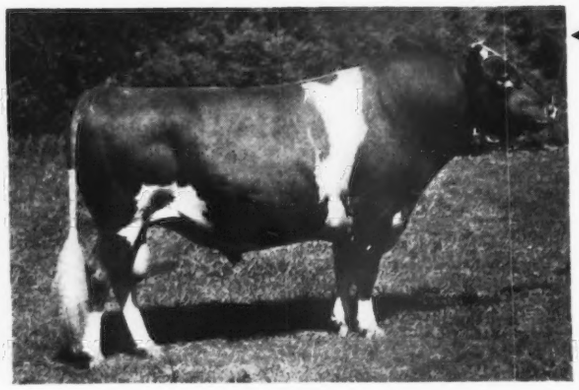

◀Quail Roost Maxim's Prince 209991

Dam: LANDMARK PRINCESS MAY ROSE 183458. 14782.5 lbs. M., 863.5 lbs. F., Class A. 2 A. R. daughters average 747.3 lbs. fat and include Quail Roost Maxim's May Rose 363365, A. R., member of the undefeated get of High Point Prince Maxim at all leading 1938 fairs, and Produce of Dam.

Maxim's Master Fred 250910 ▶

Dam: MASTER FRED'S CHENE OF BDK. 274613. 11685.2 lbs. M., 702.7 lbs. F., Class A. 12927.9 lbs. M., 734.3 lbs. F., Class AA. Half-sister of Master Fred's May-time of Bdk. 274611, 16010.5 lbs. M., 857.1 lbs. F., Class D, and dam of Maywick, promising young sire now in use at Locust Grove Dairies, Westville, New Jersey.

Offering . . . Grandsons of High Point Prince Maxim out of A. R. cows, as GERTE ROSE 396155, 12601.0 lbs. milk, 655.3 lbs. fat, Class G. Born May 8, 1939; APPINS EFFIE 399977, 15346.4 lbs. milk, 741.1 lbs. fat, Class AA. Born April 18, 1939, Both calves sired by MAXIM'S MASTER FRED. Let us help you select your next herd bull. Prices and pedigrees gladly submitted upon request.

Visitors Always Welcome

A. L. BROWN, *Owner* G. H. CARTNER, *Manager*

BORDEN'S WRITE:

(Sponsers of Dairy World of Tomorrow —New York World's Fair)

"Your cow, Brookmead's Mirth 2d 466871, was considerably ahead of any other Guernseys in the exhibit for this test period and she is indeed a very good representative of your herd."

Brookmead's Mirth 2d 466871 ▶

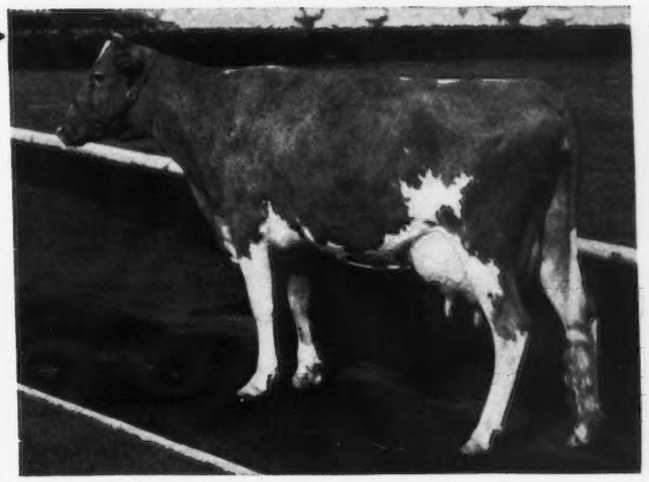

Her record during her stay at the New York World's Fair is as follows:

	MILK	FAT	% FAT
June	1395.7	65.74	4.712
July	1369.7	69.03	5.04
August	1226.8	62.32	5.08 (unoff.)

"MIRTH 2D" is being offered at private sale together with bull calves out of cows bred along the same blood lines, many of them with A. R. records.

BROOKMEAD FARM • *Devon - Chester County, Pennsylvania*

FRANK GRAHAM THOMSON, *Owner* HENRY M. HEMMEN, *Herdsman*

A Study of our Senior Herd Sire

WOLFPEN REPEAL 212967

DAM—A Former Class Leader in Cl. FF

Langwater Astor 198385
2 A. R. daughters
Wolfpen Atlantis 375290
14840.2—619.0—GG
Wolfpen Brilliant 400361
13953.8—616.9—G

Wolfpen Nantilly 258027
11758.6—731.5—FF
Class Leading Record when made
15672.5—872.8—AA
2 A. R. daughters
Wolfpen Madelon 319140
12623.1—704.9—G
Wolfpen Natoma 345326
10928.7—678.6—GG

Langwater Pharaoh 98719
31 A. R. sons, 42 A. R. daus., 53 records average
12029.4 lbs. M., 594.5 lbs. F., 48 in immature classes.
Langwater Valencia 304322
17508.9—952.7—A
Langwater Joyous 351416
16252.5—840.8—BB

Imp. Slogan's Lady Astor of Langwater 149219
13018.1—636.3—A
1st Senior A. R. Cow, Brockton Fair, 1926.
3 A. R. sons, 3 A. R. daus.
Langwater Honoria 264812
13264.1—698.8—G
17270.7—937.4—AA (C. L.)

Langwater Claimant 60952
2 A. R. sons, 6 A. R. daus.
7 records average
12158.2—657.9, 6 in immature classes
Wolfpen Lilac 221332
17637.6—1028.3—B (C. L.)
Wolfpen Benefit 258028
11680.0—630.5—DD

Harwood Nancy 93393
7552.4—447.0—A
1 A. R. daughter
Wolfpen Nantilly 258027 (C. L.)
11758.6—731.5—FF
15672.5—872.8—AA

Langwater Sheik 77112, A. R.
9 A. R. sons, 11 A. R. daus., 15 records average
12064.9 lbs. M., 636.0 lbs. F., 11 in immature classes.

Langwater Queen of the East 70304, A. R.
16980.4—831.0—A
Sold, 1920 for $11,000.
4 A. R. sons, 1 A. R. dau.

Sequel's Slogan 4933 E. G. H. B.
16 A. R. sons, 46 A. R. daus.
62 records average 12050.1 lbs. M., 568.0 lbs. F
24 in immature classes.

Lady Astor R. G. A. S. 12113 P. S.
1 A. R. daughter

Langwater Steadfast 31672
Sold, 1920 for $25,000.
33 A. R. sons, 33 A. R. daus.
38 records average 12802.1 lbs. M., 643.3 lbs. F., 28 in immature classes.

Imp. Itchen Wood Sorrel 45007
11086.0—556.3—B
Sold, 1918 for $3,500.
2 A. R. sons, 1 A. R. dau.

Langwater Harwood 44363, A. R.
3 A. R. sons, 3 A. R. daus., 3 records average
8955.3 lbs. M., 466.7 lbs. F., 2 in immature classes

Harwood Nellie 81289
14565.4—704.5—A
2 A. R. sons, 2 A. R. daus.

OFFERING . . . *Line Bred Herd Sires of These Popular Blood Lines. Reasonably Priced. Also a Few Females.*

PETER G. GERRY, *Owner*
H. S. TAYLOR, *Manager*

LAKE DELAWARE FARM
DELHI, NEW YORK

Herdsman Available December 1

Herdsman, single, at present time in complete charge of herd consisting of 30 head, desires change of position.

Agricultural graduate. Experienced in A. R. work. Expert calf raiser and ability to produce Grade A milk.

Minimum wage considered, $75 and board. Eastern states preferred.

BOX A. T. J.
Guernsey Breeders' Journal
Peterborough, New Hampshire

KENMOOR GUERNSEYS

have a way to pay their way BY MAKING GOOD

Well Bred Bulls For Sale

Backed by generation after generation of good blood lines and demonstrated production.

Sired by . . .

Tianna's Kenmoor Royalist 239982, a son of La Noce's Maxim 96278, A. R. (Beda's La Noce 118860, A. R., an 803.4 lbs. F. daughter of the great brood cow, La Noce of Riverside Farm 36284, A. R.) and Tianna's Carmer 277048, A. R., 13668.1 lbs. M., 746.6 lbs. F., Cl. D.

***or* Kenmoor Foremost Laddie 228125**

(Holliston's Laddie 146329—Knight's Daybreak of Kenmoor 248742, A. R.) "Laddie" is a direct descendant of LANGWATER FOREMOST 39191, A. R. His 3 nearest dams average 13782.0 lbs. M., 674.0 lbs. F.

M. L. WITZ **NEW LISBON, WISCONSIN**

Chesterbrook Farm GUERNSEYS

Berwyn - Chester County - Pennsylvania

We congratulate Mr. Bechtel, Davenport, Iowa, on winning Junior Champion with Chesterbrook's Noble of Wyanet 265757 (a son of Hill Girt Merry Nobleman 200622) in the Iowa State Show, earning the right to show in the State Herd at the Waterloo Dairy Congress.

Why not stop to see our Champion Producers and select a future show winner. We do not show ourselves but can breed winners with outstanding production. Or better still, select your matings like some of our customers and we will breed that bull or heifer you want.

By Their Records You Will Know Them

Federal Accredited Cert. 284084 *Abortion Free Cert 288*

EST. E. B. CASSATT, *Owner* PETER J. BOLAND, *Manager*

Registered Guernsey Dispersal Sale

TUESDAY, NOVEMBER 14, 1939 - 10 a. m.

Show Pavilion ● Fair Grounds ● Topeka, Kansas

Offering the JENKINS HERD of 115 Head—Cows, Heifers, Calves, Young Bulls and these Three Herd Sires:

1. HILLTOP BUTTERFAT JEWEL 210554
His 10 nearest dams average 15398 lbs. M., 810 lbs. F.
Sire: HILLTOP BUTTERFAT GOLDEN NOBLE 189151
Dam: HILLTOP BUTTERFAT MAID 265849
12250.0—652.9—BBB. Class Leader 5th Place.

2. MEADOW LODGE KING'S PLAYBOY 238411
His 10 nearest dams average 18773 lbs. M., 626 lbs. F.
Sire: BETHANY ROSE KING 217428
Dam: ANTIETAM BUTTERFAT VICTORINE 419912
12114.1—619.1—D

3. MEADOW LODGE REX'S DICTATOR 261427
His 10 nearest dams average 15075 lbs. M., 765 lbs. F.
Sire: BOURNEDALE REX 159247
Dam: ALFALFA FARM HONEYMOON 397740
(2-year-old record—635.0 lbs. F—Class G.)
Paternal sister to Alfalfa Farm Flute 442406—16206.2 lbs. M., 962.9 lbs. F., Cl. EE.

Cattle for the LARGE HERD and for the SMALL FARMER BREEDER

We have devoted eight years, culling and building this herd, always striving to improve the type, yet keeping in mind "a pail of milk from a good udder." Catalog upon request.

Negative to T. B. and Bang's Test

JENKINS GUERNSEY FARM ● Linwood, Kansas

BOYD NEWCOMB, BERT POWELL, E. E. GERMAIN—*Auctioneers*

GUERNSEY PEDIGREE SPECIALISTS

Established in 1915

SALE CATALOGUES

In case you are planning an auction of Registered Guernsey cattle it will pay you to get samples and prices of our catalogues. Any size furnished from 14 ancestor 6 by 9 to 30 ancestor 9 by 12. Pedigrees fully extended and printing of the highest quality. Deliveries guaranteed. Prices most attractive. Ditto 8½ by 11, bound catalogues with printed cover.

Two Color Typewritten and Ditto Pedigrees

Number of Ancestors	*Size of blank*	*Number of copies*	*Cost*
14	8½ by 11	1	$ .50
14	13 inch square	1	.75
14	8½ by 11	15	.75
14	8½ by 11	30	1.00
30	14 by 16	1	1.15
30	14 by 17	15	1.50
30	14 by 17	30	1.75
62	14 by 17	1	2.00
62	14 by 17	15	2.25
62	14 by 17	30	2.50
124	28½ by 17½ (Suitable for framing)	1	3.50

Pedigrees on large loose leaf blanks showing either 30 or 62 ancestors priced at $1.15 for 30 and $2.00 for 62 ancestors. Special discounts on entire herds. Send for samples and prices.

Ithaca Sales and Pedigree Company

513 N. Tioga Street

ITHACA - - NEW YORK

Telephone 3522

MASSACHUSETTS GUERNSEYS

The Guernsey Breeders of Massachusetts extend an invitation to all to visit the Guernsey herds of The Old Bay State.

WRITE FOR INFORMATION

Massachusetts Guernsey Breeders' Association

146 Summer Street - Boston, Massachusetts

TARBELL FARMS GUERNSEYS

Federal Accredited **340 Head** ***Negative Approved***

(Amateur Snapshot taken at 6 Years of Age)

FOREMOST PEACEMAKER 214202

5 A. R. daughters including Tarbell Farms Peerless Belle 465946 12147.6 lbs. M., 656.0 lbs. F., Cl. F. 707 T. M. 11 daughters on test. **Sire: Langwater Valor 79775, A. R., 55 A. R. daughters. Dam: Thornton's Armistice Girl 203605,** 553.2—GG. 1 A. R. daughter, 1 A. R. son.

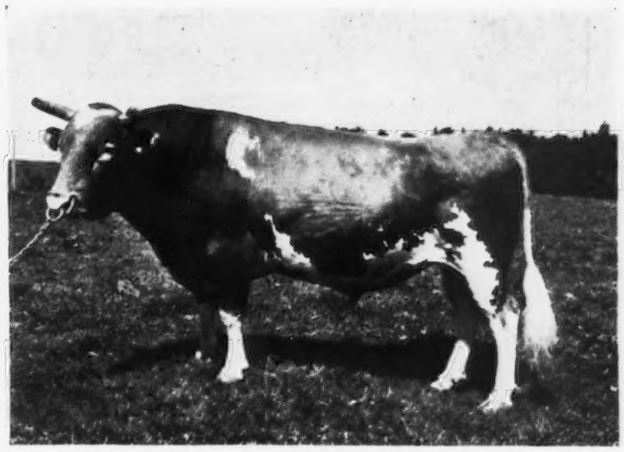

(Amateur Snapshot taken at 11 Years of Age)

MAY ROYAL'S HOLLISTON 130308

87 A. R. daughters including Tarbell Farms Royal Lenda 467961, 12459.3 lbs. M., 706.3 lbs. F., Cl. G, 730 T. M., 17 daughters on test, 57 in our herd yet to be tested. Still in active service at 13 years of age. **Sire:Mixter May Royal 65203 Dam: Rockingham Maid 94933,** 680.4—G 820.4—D. 5 A. R. daughters, 4 A. R. sons.

Peacemaker's daughters out of daughters of May Royal's Holliston are real producers and they are TYPY with especially fine udders.

Young bulls for sale of this breeding. Also a few heifers. Attractively priced. Pedigrees and full information gladly furnished on request.

Visitors always Welcome

Tarbell Farms - Smithville Flats - Chenango County - New York

"The Family of Converts"

Founded by FRANCHESTER CONVERT 243151

10862.5—575.5—GG 14582.7—744.9—A

Contributes two attractive cows to the

1940 FRANCHESTER—RAEMELTON BREEDERS' SALE

They are a daughter of "Convert"

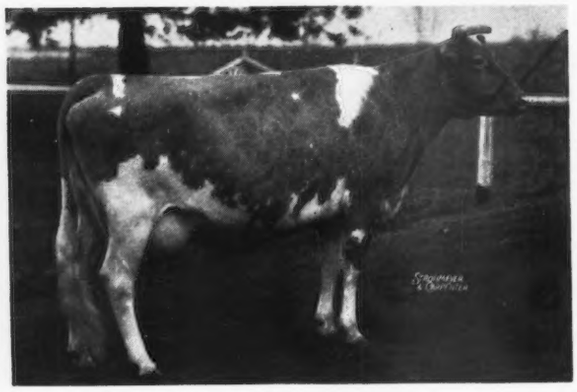

FRANCHESTER REMEMBRANCE 392172

8718.3—471.8—GG
13470.9—654.1—A (Unofficial)
Progeny: FRANCHESTER SUNNY 257893
FRANCHESTER TITANIA 508071 (a heifer)

And A Great Granddaughter:
FRANCHESTER NOBLE LASSIE 527127
starting test in Cl. G
Sire: GREEN MEADOW RENOWN 196361
Dam: FRANCHESTER KATE 444138
(a daughter of Langwater Countryman 200171)

Family Chronicle:

FRANCHESTER CONVERT 243151 is the mother of 6 daughters, 4 of which are A. R., and 4 sons. The oldest daughter, Franchester Babette 315300, has a Cl. E record of 511.7 lbs. F., and is the dam of 2 A. R. daughters. They are Franchester Senora 377901, a Langwater Shah 97043 daughter with a Cl. DD record of 605.1 lbs. F., owned by Blakeford Farms, Inc., Queenstown, Md., and Franchester Katrinka 432439, a Langwater Countryman 200171 daughter with a 543.6 lbs. F. record in Cl. G.

One of the outstanding members of the family was Franchester Bouquet 367800 that produced 581.7 lbs. F., Cl. GG and was the dam of Franchester Steadfast 244736 (junior sire at Franchester Farms) and Franchester Shamrock 256616 (senior sire in the herd owned by the Cope Brothers, Leetonia, Ohio.)

Besides Franchester Remembrance 392172, pictured above, there are two younger daughters. Two sons of "Convert" are now in service. Franchester Knight 222320 is one of the senior sires at Franchester Farms and Franchester Senator 244735 is owned in the herd of M. Koberg Bolandi of Costa Rica.

There are 20 breeding females in this great family and we believe the two we have selected are typical in size, type and udders found in the family.

FRANCHESTER FARMS

"At Franchester it is 'Steadfast to Steadfast' that is in the lead".

South Euclid and Ravenna, Ohio

Federal Accredited 43142 -:- Ohio Bang's Disease Accredited 928

CHESTER C. BOLTON, *Owner* C. R. HUSTON, *Herd Manager*

"Birchfield Guernseys Meet With Buyers' Approval"

We extend congratulations to the purchasers of Birchfield bred Guernseys at the NEW ENGLAND SALE.

3 daughters of LANGWATER MEADOW KING 205129, A. R.

Top Animal of the Sale

BIRCHFIELD LASSOMA 478385, sold for $650 and goes to Golden Harvest Farms, F. W. McCann, Bridgewater, Connecticut.

3rd Highest Animal Sold

BIRCHFIELD SALLYANNA 505566 goes to Runnymede Guernsey Farm, Alvin T. Fuller, North Hampton, N. H.

BIRCHFIELD ROSENUT 523163 goes to E. Ray Martin, New Bedford, Mass.

2 daughters of LANGWATER MODELER 227623 go to Mrs. Condit Messenger, West Granby, Connecticut and John Fancy and Son, Saxtons River, Vermont.

NOW AVILABLE—Bull calves of this breeding for sale—sired by Langwater Meadow King and Langwater Modeler.

BIRCHFIELD FARMS

Accredited *Negative*

South Dartmouth, Massachusetts

LAWRENCE GRINNELL, *Prop.* *Address:* D. N. MCLEOD, *Manager*

PINE GROVE GUERNSEYS

Majesty • Valor

OFFER FOR SALE...

Val's General *of* Pine Grove 275208

Dropped: April 12, 1939

His Sire: VALOR'S PREMIER 206529 (carries a predominance of May Rose blood, tracing 17 times to May Rose 2d). "Premier" has 3 A. R. daughters and is sired by *Langwater Valor 79775, A. R.*, and out of Fayroyal's Folly 277101, a 614.6 lbs. F., Cl. D daughter of *May Royal's Majesty 117245, A. R.*, He is a full brother to Valor's Kittolene 401191, A. R., 12230.7 lbs. M., 585.1 lbs. F., Cl. G.

His Dam: GLENBURNIE JEWEL 307270
10919.8 lbs. M., 511. 1lbs. F., Cl. AHI, 630 T. M.
10419.3 lbs. M., 533.3 lbs. F., Cl. BHI, 730 T. M.
12125.2 lbs. M., 569.5 lbs. F., Cl. AHI, 851 T. M.
One daughter on test milking 2 lbs. F. a day.

ALSO AVAILABLE—Other Promising Line Bred Sires by "Premier"

Federal Accredited — Negative to Bang's

Binghamton, New York

GEORGE J. POLLACK, *Owner* JOHN AUSTIN, *Herdsman*

The Family of "Darlings" and our Herd Sires

Sherwood Prince's Annabelle 318280, A. R.
A daughter of "DARLING" with 18213.4 lbs. M., 921.4 lbs. F., Cl. AA

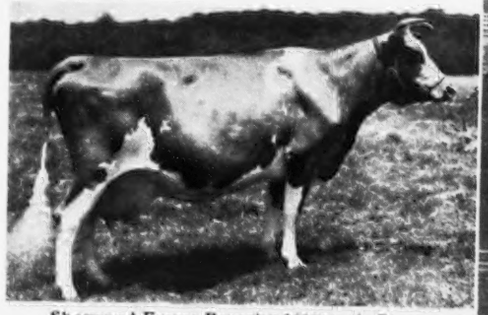

Sherwood Forest Favorite 389946, A. R.
A daughter of "DARLING" with 12057.6 lbs. M., 614.0 lbs. F., Cl. G

Sherwood Forest Model 201462, A. R.
8 A. R. daughters with 9 records average 11443.2 lbs. M. 562.6 lbs. F., all immature. Records up to 15014.9 lbs. M., 701.0 lbs. F., Cl. D.

T. B. Accredited 319826
John Lee Pratt, *Owner*

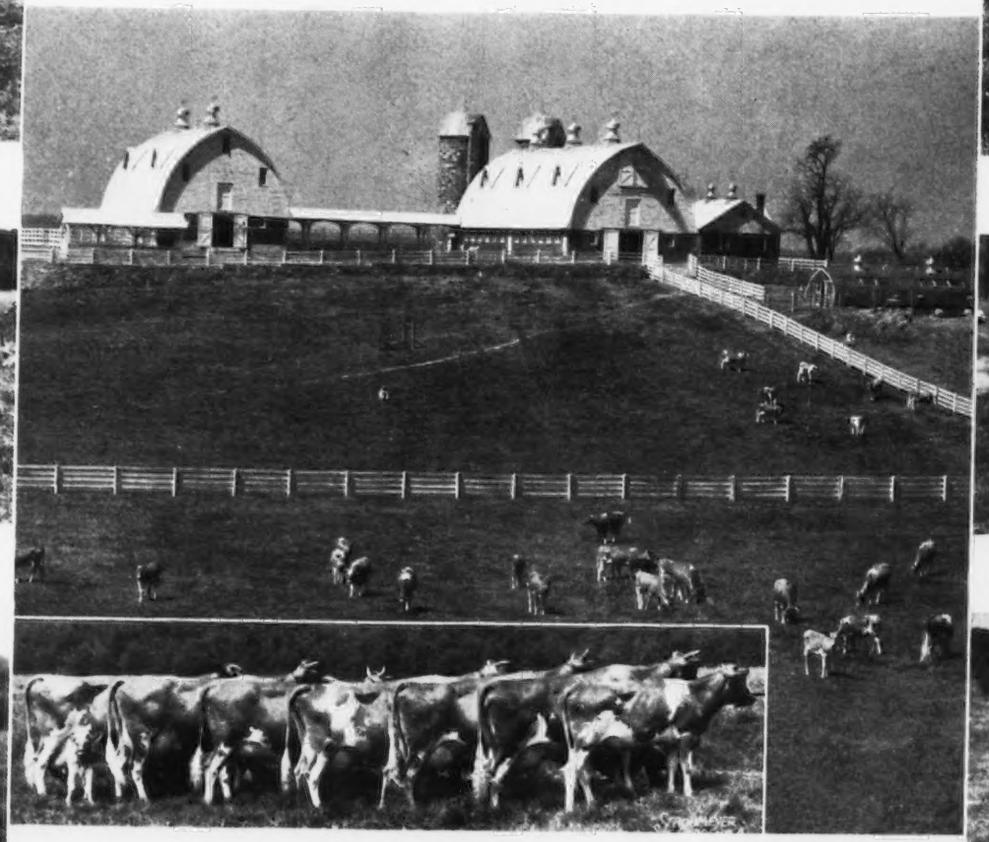

Pasture scene at Sherwood Forest Farm and Rockingham Darling and 7 Daughters. The blood of this great brood matron carries on.

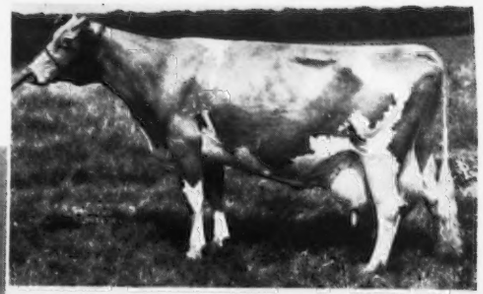

Rockingham Darling 303508, A. R.
14859.2 lbs. M., 638.2 lbs. F., Cl. A. 5 A. R. daughters average 654.6 lbs. F.

Sherwood Forest Elector 252526
A son of "Favorite" and by Langwater Forester 212058, A. R.

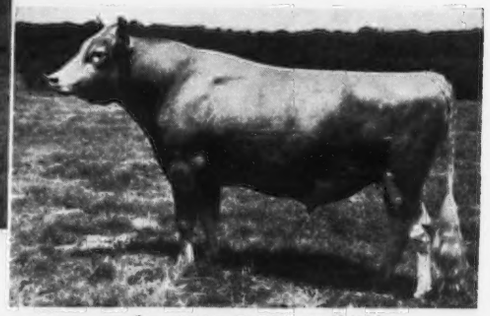

Coronation Potentate 225916
A double grandson of Green Meadow Coronation King 109421, A. R., out of Green Meadow Portia 226336, 11939.8 lbs. M., 629.7 lbs. F., Cl. F.

Bang's Free No. 9
Address: Stewart Rivers, *Herd Manager*

SHERWOOD FOREST FARM

FREDERICKSBURG, VIRGINIA

Chedco Farm offers For Sale . . .

This decision has been reached with regrets but the herd is small and we have so many of his daughters that we feel we cannot give him much use for a number of years. Therefore, we have decided to let somebody else have the advantage of this splendid bull.

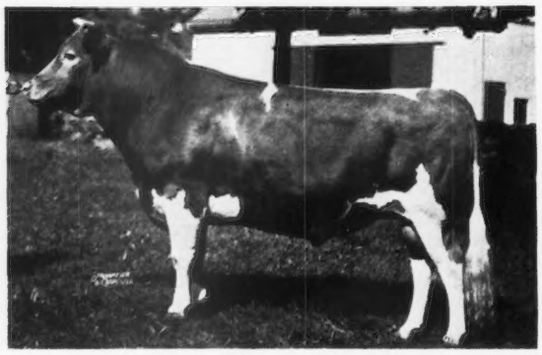

Langwater Dreadnought 211731, A. R.

Dropped March 19, 1933

24 of his dams have records that average 12847.3 lbs. M., 652.6 lbs. F.

Sire of 5 A. R. daughters including:

CHEDCO HONEYMOON 460447
10908.6—614.7—G

CHEDCO CHARMING 455743
9990.6—557.5—FF

CHEDCO FERNLEAF 460446
9879.4—532.6—GG

Langwater Merrymaker 166128
8 A. R. Sons
21 A. R. Daughters with 24 records that average 11219.9 M., 535.8 F., 23 in immature classes
Langwater Prophetess 2d 356073
12867.7—514.0—CHI
Langwater Blanche 2d 377458
13932.8—651.5—G
Langwater Meadow Lea 351414
14093.3—645.6—DD
Langwater Turquoise 351415
12595.6—534.3—AHI—T. M. 1017
Langwater Butterfly 396684
11899.4—588.3—FF
Langwater Merry Lady 396300
13069.7—549.9—EHI

Langwater Tulip 307368
11038.9—619.7—G
Sold 1934 for $1,625.

Langwater Valiant 51868
1st Bull, 3 yrs. and over, Brockton Fair, Mass., 1926
28 A. R. Sons
29 A. R. Daughters

Shuttlewick Queen of Joy 129737
12518.9—630.0—G
15803.4—778.1—A
Sold 1924 for $8100.
3 A. R. Sons, 3 A. R. Daughters

Langwater Pharaoh 98719
2nd Bull, 2 yrs. under 3, Brockton Fair, Mass., 1926
30 A. R. Sons
40 A. R. Daughters

Imp. Brickfield's Tulip of Langwater 137122
14576.7—665.8—D

Langwater Warrior 26509
Sold 1922 for $15,000
47 A. R. Sons
36 A. R. Daughters

Langwater Generous 41958
11834.8—588.3—F
4 A. R. Sons, 3 A. R. Daughters

Itchen King 49803
16 A. R. Sons
23 A. R. Daughters

Langwater Levity 70293
12785.9—662.2—EE
Sold 1924 for $15,000
5 A. R. Daughters
Grand Champion, National Dairy Show, 1923

Langwater Sheik 77112
9 A. R. Sons
11 A. R. Daughters

Langwater Queen of the East 70304
16980.4—831.0—A
4 A. R. Sons, 1 A. R. Daughter

Clara's Emblem R. G. A. S. 3994 P. S.
2 A. R. Sons
16 A. R. Daughters

Red Tulip III. R. G. A. S. 20612 P. S.

C. E. COTTING Accredited Herd 100024 Negative to Agglutination Test Ctf. No. 20 **50 Federal St., Boston, Mass.**

Farmlands Guernseys

will lease or sell outright . . .

Farmlands Warrior 276430

A promising line bred bull calf—*combining the best of Caumsett and Raemelton blood lines*—Dropped January 16, 1939.

His Sire: CAUMSETT WARRIOR 175900, A. R. 13 A. R. daughters with records up to 718.5 lbs. F., Cl. B. (*Mixter Thor 106594, A. R.—Caumsett Ruby 220185, A. R.*) "Ruby" has 3 A. R. daughters with records of 708.0 lbs. F., Cl. G; 661.9 lbs. F., Cl. G, and 550.9 lbs. F., Cl. E.

His Dam: RAEMELTON GOLDEN ORCHID 370572, A. R. 13921.9 lbs. M., 715.5 lbs. F., Cl. B. (Chedco Laddie 139827, A. R.—Raemelton's Ophelia 214568).

"WARRIOR" is ready for light service. He is royally bred and reasonably priced. Send us your needs. Price and pedigree gladly submitted upon request.

GURNEE W. DYER, *Owner* NEWPORT

RUSSELL WOOD, *Herdsman* RHODE ISLAND

THE Blood of a Great Cow Carries On at Owen's Place

Presenting . . .

Mamie *of* Owen's Place 236168

16572.5—752.7—AHI (730 T. M.)

13884.2—614.4—AAA (610 T. M.) Indiana State Champion. 3 A. R. daughters:

1. CLARA OF OWEN'S PLACE 318395
   10398.3—547.2—AHI (730 T. M.)
2. MIN OF OWEN'S PLACE 460893
   10338.2—560.2—EHI (730 T. M.)
   9311.5—537.8—BBB (610 T. M.) Indiana State Champion
3. ROGER'S MAMIE OF OWEN'S PLACE 510603
   9526.9—528.9—GHI (730 T. M.)

Another State Champion

ZULA OF MEYERSMEAD 419246—a daughter of a full sister to "Mamie"
9519.0—551.7—DDD (610 T. M.) Indiana State Champion.

Our herd is being built around such outstanding female families as this. Add a little of this good breeding to your herd. Offering promising bull calves, cows, young stock of similar breeding for sale.

DIETRICH FARMS, INC.

OWEN H. DIETRICH
Manager

BREMEN, INDIANA

A son of a great cow carries on at MAPLE LANE FARMS

Maple Lane Fashion's Steadfast 234081

His Sire: Saugerties Golden Steadfast 190975
2 A. R. daughters

His Dam: Class Leader—3rd place
Maple Lane Monarch's Fashion 341461, A. R.
16085.3—926.5—CC

A daughter of our Senior Sire—Saugerties Ultra Monarch 77702, A. R. (24 A. R. daughters, including 4 Class Leaders, average 12167.2 lbs. M., 645.8 lbs. F.)

Bull calves from worthy A. R. cows for sale

Herd Federally Accredited and New York Abortion Free
Herd No. 17

Kingston, New York

A. H. CHAMBERS, Owner — T. J. DOYLE, Manager

Greenway Farm

WARE, MASSACHUSETTS

Accredited — *Negative*

Green Meads Prospect 261244

7 Nearest Dams Ave. 13776.8—749.3
15 Nearest Dams Ave. 13729.5—717.7

Sire: Langwater County Squire 216866
Sire of Green Meads Lady Welcome 516579
12055.8—609.4—GG

Langwater Countryman 200171, A. R.
11 A. R. daughters, 12 records ave. 12301.1 lbs. M., 586.7 lbs. F.

Langwater Blanche 2d 377458
13932.8 lbs. M., 651.5 lbs. F., Cl. G

Dam: Green Meads Queen Phyllis 516581
12015.4—655.3—GG

Langwater King of the Meads 196128, A. R.
21 A. R. daughters ave. 12289.5 lbs. M., 630.1 lbs. F.

Green Meads Phyllis 349027
13996.3 lbs. M., 872.8 lbs. F., Cl. G
15545.8 lbs. M., 954.9 lbs. F., Cl. A

We are offering bull calves by "Prospect" and Violet's Rex 232072, a double grandson of Bournedale Rex, out of good A. R. daughters of Langwater Hardwick 141685.

We also have a few heifers for sale.

G. H. TIMMINS, *Owner* — L. B. WILSON, *Superintendent*

Offering . . .

Four choice young sons of our Junior Herd Sire

Rockingham Cestrian 243520

(The highest records of his three nearest dams average 17483.7 lbs. M., 833.4 lbs. F.)

They are:

1. HAZELWOOD'S HOLLIMAN 274269—Born June 3, 1939, out of Hazelwood's Primrose 287719, A. R., 14588.6 lbs. M., 726.5 lbs. F., Cl. AA. (Sired by Imp. Betsey's Emblem).

2. HAZELWOOD'S HOLLIBOY—Born June 15, 1939, out of Hazelwood's Nan 392886, A. R., 15292.0 lbs. M., 710.2 lbs. F., Cl. B. (Sired by Hazelwood's Hector).

3. HAZELWOOD'S COURIER 276171—Born January 21, 1939, out of Hazelwood's Kittie 515311, a first calf heifer sired by Imp. Betsey's Emblem and now on test. In 220 days to September 1, 1939, she has made 5544.3 lbs. M., 276.70 lbs. F., Cl. GG.

4. HAZELWOOD'S BOATMAN—Born August 26, 1939, out of Hazelwood's Lorina 377399, A. R., 10696.2 lbs. M., 494.8 lbs. F., Cl. DD. (Sired by Imp. Betsey's Emblem).

[Pedigree, price and any further information desired, gladly furnished to interested parties.]

HAZELWOOD FARMS • Chester, South Carolina

Accredited for T. B. 112325 — R. B. CALDWELL, *Owner* — *Negative to Bang's 5*

Eth-Mead GUERNSEY FARMS
NORTHVILLE, MICHIGAN

Offer . . . Your Choice of Two Line Bred Green Meadow Foreman 189819, A. R. Sons

Green Meadow Blood Lines Top and Bottom

60% of the blood of Broadland Border King—Grand Champion, National Dairy Show, 1938. Highest priced bull sold at public auction during 1939

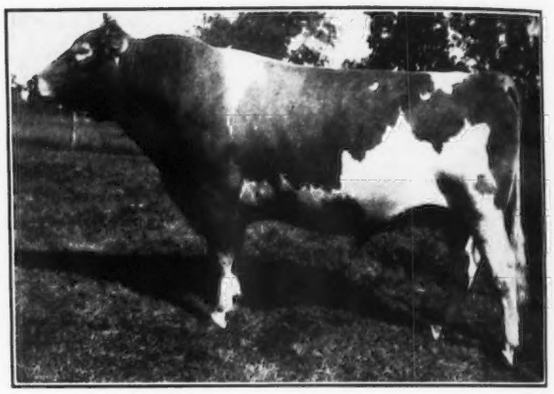

GREEN MEADOW FOREMAN 189819, A. R.

His Sire: GREEN MEADOW AMBITION 146344, A. R., is a son of Green Meadow Coronation King 109429, A. R., and a paternal brother to "Border King."

His Dam: GREEN MEADOW FLOWER GIRL 183402, A. R., 15727.1 lbs. M., 766.7 lbs. F., Cl. A. 1 A. R. daughter, Green Meadow Fashion 371172, A. R., 12025.9 lbs. M., 645.6 lbs. F., Cl. F. She is a paternal sister to Green Meadow Coronation King.

First 14 A. R. Daughters of "FOREMAN"

	Milk	*Fat*	*Class*	*Times Milked*
Meadow-Gold May Queen 409586	11780.1	652.5	CC	1095
Meadow-Gold Blanchette 409544	10663.0	623.0	BB	109 (*Unoff.*)
Meadow-Gold Pollyanna 389725	13668.9	606.3	B	1095
Meadow-Gold Cheer 380021	12005.1	606.0	A	1095
Foreman's Princess Pat 385959	11464.0	598.8	AA	1080
Meadow-Gold Laurel 382377	11415.8	561.9	CC	1088
Meadow-Gold Patience 380022	8952.6	539.6	E	730
Meadow-Gold Heiress 409585	9093.8	497.3	G	730
Meadow-Gold Flower Girl 436647	7867.4	431.4	CHI	808 (*Unoff.*)
Meadow-Gold Legacy 380019	7310.2	408.4	EEE	610
Meadow-Gold Carol 389724	7634.1	406.0	F	730
Meadow-Gold Beth 405459	6975.1	373.4	GGG	610
Meadow-Gold Pandora 409584	6796.3	347.4	GGG	610
Meadow-Gold Bess's Buttercup 440661	7218.4	352.1	DHI	664

Daughters on Test—Not Yet Completed

				Days
Meadow-Gold Priscilla 481511	12655.0	640.0	EE	334
Meadow-Gold Pansette 440662	11780.0	581.0	D	316
Meadow-Gold Bethany 481513	10508.0	519.0	EE	309
Meadow-Gold Bonnie Mistress 407356	6882.0	308.0	A	154
Eth-Mead Flo 489750	8008.0	386.0	G	214
Eth-Mead Foreman's Girl 498974	3234.0	136.9	FHI	96
Meadow-Gold Pandora 409584	5596.8	273.53	BHI	295
Foreman's Princess Pat 385959	3673.0	154.52	AHI	112
Meadow-Gold Carol 389724	6195.1	268.96	AHI	163
Meadow-Gold Heiress 409585	6069.7	305.17	AHI	255
Meadow-Gold Beth 405459	7032.6	381.06	AHI	292
Meadow-Gold May Queen 409586	2276.4	98.57	AHI	48

MRS. E. M. BRICKER, *Owner* — CARLETON CUTLER, *Manager*

Grand River *and* Wixom Road - R. F. D. No. 1 - Northville, Michigan

WHAT THE COWS ARE DOING

ON ADVANCED REGISTER TEST

SPECIAL NOTE: This list contains monthly and total credits for all cows, omitting decimals (except for the month's credit of butter fat) and the month's per cent of butter fat. When more than one month's credit is computed at the same time, only the last month's credit will appear with cumulative totals. These credits are subject to verification and correction until final approval and acceptance and all tests are made on the one-day basis except as otherwise indicated. Animals are tested in seven classes as follows: Class A, five years and over; class B, four and one-half to five years; class C, four to four and one-half years; class D, three and one-half to four years; class E, three to three and one-half years; class F, two and one-half to three years; class G, under two and one-half years.

Re-entry test is indicated by a * before the cow's name. Farmers' Class record is indicated by a †

Name and Number	Cl.	Days	Mo.	Production Credit Milk	Production Credit Fat	Total Credit Milk	Total Credit Fat
Adams, S. N., New Knoxville, Ohio. ARHT							
Golden Glow Red Bird 350911	A	6	June	134	4.67		
s. Shorewood Goldmead 126556 A. R.				D. Sally of Little Rock Farm 169525			
Red Bird's Honor 479590	D	96	Aug	1087	41.76	3834	159
Adohr Milk Farms, Tarzana, Calif. ARHT							
Adohr Ashley 476047	E	201	Aug	1195	68.48	8715	440
*†Adohr Darby Grand 465556	D	96	Aug	1138	47.25	3681	140
Adohr Darby Ivy 498796	F	146	Aug	1401	63.75	7114	283
Adohr Darby Snooks 514055	G	234	Aug	999	43.66	8757	359
Adohr Fantine Selma 432082	C	324	Aug	995	49.95	12700	571
Adohr Fern 478743	F	294	Aug	1181	60.23	13096	592
Adohr Hanaway Pearl 515020	G	203	Aug	1234	60.73	8173	375
Adohr Irish Hope 316554	A	240	Aug	849	35.52	8222	340
*Adohr Jasminette 450755	E	350	Aug	913	52.50	13910	712
Adohr Lulena Girl 334322	A	365	Aug	383	18.03	13802	598
*†Adohr Pickfair 464953	D	183	Aug	1080	50.80	7372	344
*Adohr Raindrop 387246	A	365	Aug	78	3.66	13801	681
†Adohr Rosebud Starlight 387248	A	305	Aug	220	11.77	9219	538
Adohr Sunshine Fancy 463321	E	233	Aug	972	48.92	8194	398
Adohr Supreme Calico 529835	G	103	Aug	1094	56.58	3820	181
Angeline's Evangeline 474088	G	365	Aug	617	32.17	12228	588
Ben's Lady Eloise 441407	B	365	Aug	430	21.98	16307	827
Dimple of Puyallup Valley 301767	A	287	Aug	777	33.06	10449	448
†Escalon Pearlette 430942	B	305	Aug	393	21.65	10047	506
†Jennifer of Thousand Springs 371449	A	167	Aug	1097	41.15	6434	253
Juana of El Verano 406198	A	196	Aug	1649	71.25	11608	488
Laura of Whitford 373496	A	365	Aug	968	43.60	13582	613
Long View Goldenier 560983	D	169	Aug	1169	58.38	6776	304
Margurett's Dorothy 300739	A	77	Aug	1757	76.25	4427	195
s. Glenna's Rose Count of Tillamook 105667				D. Margurett of River Lawn 157153			
Tillybardin Gladiator's Margaret 473273	G	365	Aug	549	31.04	8012	445
Agnew, Elizabeth B., Inverness Farm, Burkeville, Va. ARHT							
*Inverness Lark 403761	B	365	Aug	137	7.27	12174	592
†Inverness Nasturtium 470663	F	305	July	33	2.00	4797	236
Inverness Nina 470665	F	365	Aug	351	21.21	8074	367
Inverness Olive 594108	G	86	July	1119	43.64	3160	121
s. Inverness Bill 209014				D. Inverness Mamie 430108			
Inverness Oriole 511748	G	365	Aug	297	19.88	6403	334
Aldrich, Stuart M., The Aldrich Farm, Rehoboth, Mass.							
Monarch's Camille 499080	G	301	Aug	579	38.52	8216	451
Monarch's Caprice 499078	G	311	Aug	945	51.74	11161	607
Monarch's Carmen 478173	G	365	Aug	488	26.85	9294	491
Monarch's Clematis 499081	G	238	Aug	722	33.89	8907	407
Monarch's Dutiful 478175	G	342	Aug	862	45.01	12633	583
Monarch's Evelyn 511711	G	74	Aug	722	31.21	2012	90
s. Lynbrook Monarch's Secret 192818				D. Butterfat May Queen 279078			
Monarch's Gold Star 499074	G	320	Aug	833	48.44	9788	558
Monarch's Irene 511709	G	148	Aug	952	42.75	5043	223
Upendon Queen Diana 408547	A	274	Aug	846	39.10	10436	468
Alldredge, A. Darrell, Marjohnelle Farm, Flint, Mich. ARHT							
Grace's Princess 518782	G	218	Aug	661	27.56	5656	248
Alrich, John R., Spotsylvania, Va.							
Courageous Grace 376575	A	365	July	227	12.14	10311	491
*Foremost Leslie 453673	C	293	Aug	632	33.56	8382	418
Ames, John S., Langwater Farm, North Easton, Mass.							
Langwater Agnes 501192	C	75	Aug	1436	57.62	3463	135
s. Langwater Merrymaker 166128 A. R.				D. Langwater Angela 195134			
Langwater Belledame 516169	F	199	Aug	1075	60.31	8106	396
Langwater Coronet 2d 550741	G	295	Aug	843	37.68	9008	409
Langwater Dora 475570	D	325	Aug	937	53.07	11282	591
Langwater Doreen 396685	A	73	Aug	1412	72.32	3333	163
s. Langwater Moonlight 160256 A. R.				D. Langwater Doris 304315			
Langwater Duteous 554002	F	295	Aug	832	41.54	8683	413
Langwater Gay Peeress 501194	D	123	Aug	1060	54.08	4404	208
Langwater Gloria 541416	F	89	Aug	1064	47.05	3217	142
Langwater Golden Bloom 396683	A	223	Aug	1095	69.91	9729	570
Langwater Opaline 541411	F	132	Aug	980	55.98	4733	220
*Langwater Queen of Mirth 424727	A	288	Aug	1058	48.17	13188	560
Langwater Thais 501198	F	327	Aug	951	43.76	11415	559
Langwater Valeska 541415	F	194	Aug	942	50.98	6608	315
Anderson, H. W., Whippernock Farm, Sutherland, Va. ARHT							
Fleurie's Flow 403922	B	325	Aug	579	27.05	10090	474
Andrick, Julia Rhodes & Whissen, Clarence, Mr. & Mrs., Broadview Farms, Broadway, Va.							
Broadview's Claire 470292	F	324	July	403	20.97	8866	414
Broadview's Daisy Queen 470291	E	301	Aug	693	30.52	9188	427
Julia Anna's Dairy Maid 2d 505653	G	283	July	640	30.05	7393	310
*May Queen's Daisy 391604	A	365	June	176	10.47	11047	499
Andrus, H. F., Bournedale Farms, Yonkers, N. Y. ARHT							
Bournedale Gertrude 368732	A	201	Aug	1370	73.02	9504	476
Bournedale Polly 514784	F	88	Aug	1257	55.33	3558	151
*Bournedale Princess Coronet 476764	E	186	Aug	1341	65.47	8958	420
Bournedale Queen Bess 522221	G	121	Aug	1135	48.83	4273	192
*Bournedale Queen La Noce 469590	E	148	Aug	995	48.48	6093	319
Bournedale S.Shamrock 480669	F	183	Aug	1034	58.96	6732	385
Dreamdale Surprise 492066	F	178	Aug	1027	51.50	5965	285
Arbuckle, W. J., Rosebriar Farm, Flat Rock, Ind. ARHT							
Rosebriar Eileen 528762	G	98	Aug	684	34.27	2426	113
s. Eileen's Chieftain of Jones Lea 237941				D. La Verne's Rebecca 483003			
Rosebriar Valanga 522947	G	132	Aug	863	37.98	3938	181
Rosebriar Valdine 480253	E	131	Aug	990	43.50	4813	213
Archer, Caroline, Flying Hill Farms, Reading, Pa.							
Flying Hill Admiration 475907	F	339	Aug	639	31.91	10517	453
Flying Hill Country Bonnie 480432	E	122	Aug	1114	56.06	4792	233
Flying Hill Country Duchess 465022	E	203	Aug	997	49.19	7126	349
Flying Hill Country Lily 434716	D	184	Aug	1086	58.79	7120	352
Flying Hill Country Mirth 500727	G	251	Aug	982	44.90	8624	374
Flying Hill Country Style 495571	G	304	Aug	838	45.30	9322	453
Flying Hill Country Tess 500729	F	86	Aug	1288	57.09	3570	148
*Flying Hill Hearts' Content 374235	A	184	Aug	1266	56.25	8844	369
Flying Hill Hearts' Honor 475905	F	339	Aug	782	42.57	10389	506
Flying Hill Hearts Promise 480430	F	260	Aug	1221	55.46	10061	426
Flying Hill Hearts Success 480431	F	259	Aug	1111	52.01	10157	435
*Flying Hill Jessamine 367382	A	56	Aug	1498	65.65	2633	115
s. Green Meadow Fearless 89619 A. R.				D. Atamannsit Jessica 209560			
Flying Hill Lovely Lady 475904	F	317	Aug	752	36.28	10046	438
Flying Hill Melissa 423555	B	180	Aug	1129	50.39	8108	334
Flying Hill Notable Martha 500208	G	260	Aug	1103	47.00	11422	447
Flying Hill Treasure 432754	D	365	Aug	108	4.93	13363	610
Flying Hill Valentine 476601	F	365	Aug	102	5.48	12287	568
Flying Hill Violet 475902	E	46	Aug	1323	48.58	1935	71
s. Flying Hill Courageous 187942				D. Imp. Violet of Maison de Bas 214436			
*Ruth of Flying Hill 225615	A	115	Aug	1402	59.87	5893	267
Arizona, University of, Tucson, Ariz.							
*Arizona Farms Betty Mae 479089	C	362	Aug	533	29.95	9800	475
†Central Laurinda 533651	G	80	Aug	439	15.30	1552	68
U.of A.Advocate's Phyllis 467711	F	335	Aug	345	19.45	7924	403
*U. of A. Mildred's Ruby 396887	A	179	Aug	739	35.78	6524	317
Austin, R. J., Liseter Farms, Newtown Square, Pa. ARHT							
*Africander's Bella of Liseter 434403	A	169	Aug	1055	60.16	7858	382
*Geneva's Grace 376280	A	329	Aug	344	22.03	8403	457
*Goldie of Lincoln View Farm 393860	A	107	Aug	1173	48.81	4277	176
*Libelsun's Clover 503152	C	234	Aug	874	33.42	8795	407
*Liseter Bel Sun Gem 517881	D	311	Aug	239	11.73	9260	391
*Liseter May Bella 479969	B	328	Aug	748	39.08	11470	520
Liseter Merry Bette 569011	G	274	Aug	646	29.81	6268	298
Liseter Merry Ceres 576811	G	212	Aug	803	37.67	6490	289
Liseter Merry Clover 556759	G	242	Aug	783	37.05	6553	303
Liseter Merry Esperance 577799	G	203	Aug	831	33.16	6176	247
Liseter Merry May 560936	G	365	Aug	379	18.64	7480	386
Liseter Merry Rosie 571755	G	268	Aug	772	32.81	7233	320
Liseter Merry Top's Creamcup 556757	G	240	Aug	707	31.14	7353	353
Liseter Merry Top's Donna 556758	G	243	Aug	612	34.22	5432	295
Liseter Parade's Esperance 535073	F	365	Aug	264	14.94	7623	395
Liseter Parade's Helen 560935	G	365	Aug	512	20.30	8871	442
Liseter Parade's Regina 571754	G	262	Aug	828	41.50	8172	378
*Liseter Princess May 408470	A	334	Aug	608	27.38	10489	466
Liseter Sunny's African Gem 567251	G	310	Aug	680	30.47	8244	356

Liseter Sunny's Donna 571753	F	264	Aug	700	31.38	7207	311
Liseter Sunny's Gloria 565441	F	325	Aug	702	36.41	9082	433
*Regina's Africander's Gloria 462745	A	161	Aug	766	45.55	5719	299
*Sunny Liseter Esperance 407716	A	239	Aug	896	33.25	9621	414

Axtman, Charles L., Howella Guernsey Farm, Freehold, N. J. ARHT

Lynette's Bonnie Boy's Rose 447137	B	133	Feb	1075	45.18	5101	205
s. Lynette's Bonnie Boy 220800		D. Queen's Irene Rose 436604					
Morrow's Anna 454061	A	49	Feb	1170	51.86	2009	87
s. Franchester Banner 187313		D. May Sequel's Beauty 313520					
Sovenir of Morrow 487399	B	84	Feb	1331	57.80	4104	169
s. Franchester Banner 187313		D. Morrow's Nancy 402958					

Bache, Carter, Maywood Farms, Stillwater, Pa.

Blakeford Cleopatra 462385	F	361	July	691	33.26	10669	518
Brandywine Manor Marcia 486067	F	212	July	1093	56.73	7750	388
*Denia of Cinchona 320410	A	92	July	1652	69.26	5609	215
Graceland Royal Rachel 494972	C	132	July	1153	54.67	6054	293
Hope's Daisy Mae 494898	F	334	July	776	38.75	10597	509
Hope's Lily White 494895	D	153	July	997	47.88	6726	315
Hope's Regina 494894	C	115	July	1199	61.18	5163	254
*Longwood Fairy 336981	A	243	July	1206	53.82	12501	563
*Maherwood Melody 349660	A	331	July	820	36.25	13010	690
Maywood Donna 500532	G	349	July	1003	38.74	12941	515
Maywood Emblem 2d 568378	G	140	July	1110	49.08	5861	246
Maywood Golden Girl 568380	G	59	July	1121	40.25	2200	76
*Maywood Harriet 478872	E	92	July	1626	65.08	5190	210
Maywood Jean 513036	G	137	July	1101	43.05	4973	184
*Maywood Nora Galli 444728	C	51	July	1732	88.89	2844	162
Norma's Valor's Azalea 517180	G	92	July	1175	53.94	3717	162
Patsy of Fairholm 464142	B	81	July	1684	69.04	4541	181
Sherwood Forest Model Ruby 502283	G	163	July	1036	41.24	5931	257
Wyebrook Radiant Countess 545763	G	61	July	1442	55.54	2760	109

Bache, David, Maywood Farms, Stillwater, Pa.

*Little Girl of Fairholm 464140	B	153	July	1292	55.70	7771	321

Bailey, Harry, Beechford Farms, Mount Tremper, N. Y.

*Beechford's Glow 437962	C	225	Aug	1465	78.82	11902	621
*Beechford's Golden Glow 2d 390645	A	92	Aug	1342	62.70	4364	192
Imp. Betty du Villocq 516565	F	309	Aug	1209	52.99	12594	557
Broadlawn Etta 464374	E	316	Aug	780	39.43	9488	494
Broadlawn Homestead's Lass 2d 561476	G	184	Aug	934	49.17	6724	346

Baily, E. H. & Sons, Modern Acres, Oxford, Pa. ARHT

Daisy of Modern Acres 527299	G	355	Aug	674	34.06	7296	341
Lindy's Queen of Modern Acres 527297	F	329	Aug	522	25.57	7067	350
Modernator's Francette 527305	G	343	Aug	621	28.70	7206	304
†Modernator's Polly Hyacinth 527312	G	219	Aug	745	38.24	6417	307
Royal's Maid of Modern Acres 527310	G	247	Aug	723	31.97	6240	272

Baird, C. W., Two Brooks Farm, Basking Ridge, N. J. ARHT

†Ambler's Jessie of Gwynllan 494955	G	274	Aug	814	39.92	7706	381
*†Hilltop Butterfat Merle 396197	A	107	Aug	1120	45.84	4202	176
*†Leah of Maple Lawn Farms 408019	B	237	Aug	808	34.36	7616	336
†Lilly of Two Brooks 532116	G	122	Aug	783	40.58	3265	167
Maple Lawn Nyca 503819	G	293	Aug	967	47.49	9846	456
†Two Brooks Bloom 524332	G	274	Aug	808	36.12	8579	382
†Two Brooks Czarina 532117	G	77	Aug	1000	47.02	2446	113
†Two Brooks Mallow 532114	F	76	Aug	798	33.21	1903	83

Baldwin, Charles, Rose Lane Farm, Pennington, N. J. ARHT

*†Belinda of Rose Lane 427868	C	305	Aug	270	14.38	5989	300
†Belva of Rose Lane 514846	G	179	Aug	477	24.08	3400	164
†Dolly of Rose Lane 505926	G	104	Aug	566	25.65	2209	111
s. Florham Rameses 212580		D. Marshalldale Dolly 321743					
*†Fantasoria of Rose Lane 460520	E	258	Aug	575	26.22	6681	312
†Helena of Rose Lane 460518	E	274	Aug	456	25.31	5546	276
†Interim's Girl of Rose Lane 460722	E	293	Aug	359	19.35	5496	238
Lady Marvel of Rose Lane 512591	G	201	Aug	594	23.17	4870	187
*Larkfield Vicereine 437591	C	243	Aug	612	32.60	5825	304
Laura Glen of Rose Lane 375341	A	293	Aug	921	44.62	10878	524
*†Lily's Ruby of Rose Lane 406487	A	245	Aug	592	32.59	6277	324
†Maria of Seven Pines 452835	D	255	Aug	568	27.24	6029	283
*†Rickey of Seven Pines 452837	E	271	Aug	410	20.60	4991	235
†Runda of Rose Lane 512590	G	170	Aug	587	30.33	3664	179

Ball, William H., Orchard Lawn Farms, Eaton, Ind.

Clay Hill Beauty 530648	D	274	Aug	671	32.97	8159	417
*Clay Hill E. Phyllis 484530	A	254	Aug	780	38.32	8514	404
Clay Hill E. Sally 455877	D	243	Aug	757	32.11	7462	329
Kenfleur's Foremost Quintus 444386	A	229	Aug	753	33.61	7474	343
Orchard Lawn's Acteen 507643	G	66	Aug	1211	46.51	2581	92
s. Gayoso Southern King 179413		D. Gayoso Acteen 489050					
Orchard Lawn's Anne 543689	G	62	Aug	946	41.82	2065	87
Orchard Lawn's Cleo 439759	B	365	Aug	888	39.91	14251	683
Orchard Lawn's Dinah 543686	G	60	Aug	1137	43.90	2194	89
Orchard Lawn's Florence 543690	G	49	Aug	1416	51.69	2118	77
s. Gayoso Maud's King 209203		D. Orchard Lawn Foremost Fifi 429601					
Orchard Lawn's Jay 543687	G	56	Aug	899	41.72	1714	69
s. Gayoso Maud's King 209203		D. Joan of Waterloo 347255					
Orchard Lawn's Roxie 543688	G	62	Aug	944	41.06	1954	79
Orchard Lawn's Sadie 543685	G	49	Aug	1333	55.21	2119	87
*St. James Prince's Lilian 387554	A	350	Aug	774	38.12	10238	544
Wildwood Jubilee's Annabelle 415270	B	365	Aug	274	18.93	7524	450

Ball, William H., Mrs., Orchard Lawn Farms, Eaton, Ind.

Veda's Queen 310833	A	365	Aug	394	18.79	11375	513

Ballard Brothers, Ballard Farm, Niles, Mich. ARHT

*Alma of Ballard Farm 465987	D	50	Aug	997	51.78	1604	78
Fanny's Bess of Ballard Farm 455203	C	14	Aug	549	27.76		
s. Emigrant of Oronoko 198336 A. R.		D. Fanny of Ballard Farm 373270					
Fanny's Rose of Ballard Farm 508804	F	21	Aug	497	23.36		
s. Emigrant of Oronoko 198336 A. R.		D. Fanny of Ballard Farm 373270					
*Lydia of Ballard Farm 472023	D	92	Aug	908	45.15	2899	131

Bancroft, Glenn L., Bancroft Acres, Swartz Creek, Mich. ARHT

†Ardis of Bancroft Acres 500478	G	244	Aug	717	32.91	7524	337
Clay Hill Valma 433750	A	219	Aug	782	35.15	7000	309
†Clay Hill Valma's Coreen 524708	G	211	Aug	620	27.85	5279	214
*†Elm Row Fern's Queen 452753	D	300	Aug	130	7.00	10277	522
Elm Row Fredia 452754	D	282	Aug	654	34.80	7862	395
Elm Row Min's Prize 452750	C	268	Aug	703	39.19	8745	433
†Elm Row Roberta 452747	A	124	Aug	1030	39.25	5008	190
Julia of Bancroft Acres 475788	G	365	Aug	124	7.04	6404	366
†Knollnook Ringlet 426433	C	211	Aug	541	26.55	5798	267
†Lorna Royal of Bancroft Acres 456783	E	248	Aug	549	27.00	6270	327
*†Marjohnelle P. Gertrude 415078	A	113	Aug	1193	47.72	5172	233
Minerva of Woodland 472285	E	360	Aug	474	24.55	7396	363
†O'Dell Rose Gay 365610	A	305	Aug	407	17.34	10641	453

Barclay, Hugh, Douglaston Manor Farm, Pulaski, N. Y.

Douglaston Baroness Dawnay 512782	G	173	Aug	937	44.35	5673	263
Douglaston King's Cleopatra 498842	F	202	Aug	986	46.35	7554	351
Douglaston Lady Clarendon 512786	G	123	Aug	943	40.37	4089	175
*Douglaston Lady Elizabeth 392285	A	123	Aug	1188	54.18	6158	302
Douglaston Lady Jane 450320	D	181	Aug	994	44.73	6598	298
Douglaston Lady Marcia 472210	F	321	Aug	904	46.58	11020	575
Douglaston Lady Marianne 451414	E	181	Aug	995	50.75	6554	329
Douglaston Lady Moray 512779	G	202	Aug	788	37.36	6251	305
Douglaston Princess Sophia 512780	F	117	Aug	1078	56.06	4347	217
*Douglaston Princess Wilhelmina 358645	A	217	Aug	1054	51.45	8860	411
Verbena of Glengeran 364549	A	264	Aug	806	38.77	7884	395

Bates, Isabel F., Adelmer Farm, Barrington, Ill.

Greenlea Ultra June 518311	C	359	Aug	95	4.60		
				777	39.86	12074	599
Rock Creek Flash's Nedra 519680	G	274	Aug	664	31.41	6958	322
Tianna's Kate 486397	F	230	Aug	984	47.26	7879	406

Bauckus, H. H., Green Tree Farms, Town Line, N. Y. ARHT

Cathedral Belinda 468065	E	81	Aug	1274	51.50	3328	133
†Greentree Valor Gold 522178	G	58	Aug	685	29.39	1275	56

Baxter, Bernard C., Convoy, Ohio. ARHT

Cornalfa's Fannie B.B. 567540	G	304	Aug	661	30.36	9017	415

Baxter, H. A., Cornalfa Farm, Convoy, Ohio. ARHT

Cornalfa's Grace 370438	A	257	Aug	531	26.65	6599	322
*Cornalfa's R.Mable 488959	B	238	Aug	616	31.70	6741	319

Beasman, Frank B., Fairhaven Farms, Sykesville, Md. ARHT

*†Fairhaven Butter Queen 467147	A	250	Aug	766	38.32	9971	508
†Fairhaven Lady Q.Supreme 572339	G	260	Aug	648	34.37	7502	341
*Fairhaven Molly 307044	A	357	Aug	642	37.26	11089	582
*†Fairhaven Polly Queen 526151	B	161	Aug	910	47.00	5815	287
Fairhaven Queen Celia 562437	G	365	Aug	356	15.82	10783	459

Beebe, Charles Philip, Eastleigh Farms, Framingham Center, Mass.
1 & 2 day tests

Eastleigh Cowbell 429982	D	268	Aug	1193	62.55	10628	549
Eastleigh Della 472360	F	289	Aug	896	41.68	9351	441
*Eastleigh Edna 372605	A	170	Aug	1465	63.47	9185	377
Eastleigh Freesia 458584	F	282	Aug	1154	55.06	11706	537
Eastleigh Primrose 472359	F	291	Aug	779	40.13	8431	430
†Eastleigh Sonoria 440530	D	247	Aug	619	33.50	6818	364
Eastleigh Star 434644	D	267	Aug	980	57.87	10033	534
†Eastleigh Susan 466789	F	247	Aug	640	32.79	6756	338
Eastleigh Violet 429983	D	335	Aug	1041	55.41	12139	644
Eastleigh Wanda 49[illegible]931	G	196	Aug	1182	55.83	7862	349
*Eastleigh Wisteria 458583	E	183	Aug	1133	48.52	7651	383

Beldo[illegible], Pa[illegible]l, Van Wert, Ohio. ARHT

May Flower's Patsey B. 519313	G	265	Aug	680	30.30	6791	302
McClellan's May Flower 394568	A	279	Aug	767	39.08	8479	447
Natural Grove's Norma 315821	A	149	Aug	1164	53.67	6480	292
Noble Lad's Jewel 303209	A	271	Aug	1056	41.94	11806	493
Noble's Daisey B. 438697	B	105	Aug	1330	54.69	5062	192
Norma's Bet[illegible]y Lue B. 486272	F	157	Aug	798	40.17	4645	226

Bell, John Edwin, Asheville, N. C. ARHT

Sailor's Betty Bell of Eliada 512482	G	212	Aug	806	36.93	5661	258

Bethany-Homestead Farms, Incorporated, Honesdale, Pa.

Bethany Butterfat's Patience 505672	G	197	Aug	871	40.26	6179	251
Bethany Butterfat's Prudence 460291	E	274	Aug	507	30.87	6416	338
Bethany Lucette 476033	E	184	Aug	971	36.15	6308	229
Bethany Marguerite 496672	G	304	Aug	655	34.91	7218	344
Bethany Molly 505676	G	232	Aug	778	38.01	6687	288
Bethany Pharaoh's Rose 476037	E	108	Aug	982	44.98	3618	153
Bethany Princess Audrey 476041	G	335	Aug	530	32.64	7353	402
Bethany Princess Marie'470789	E	184	Aug	1039	39.59	6351	234
*Border King's Gracie 448735	C	122	Aug	880	41.40	4157	197
*Broadwater Daisy-Hill 383288	A	140	Aug	1235	53.24	6208	260
*Fair Oaks Patricia 356194	A	194	Aug	1235	56.70	9120	385
*Flying Hill Day Dream 367383	A	117	Aug	1468	53.30	6186	296

Imp. France's Rolla 516554	A	108	Aug	1381	59.40	4982	223
Gayhead's Carita 539690	G	349	Aug	788	39.02	10774	494
Gayhead's Pola 496818	G	293	Aug	914	44.26	10291	475
Georgeann of Valley Hill 496713	A	145	Aug	1103	60.27	6002	294
Hawthorn's Silk Floss 339924	A	173	Aug	1225	63.24	7773	355
*Klondike Hazel 416629	A	92	Aug	1361	59.37	4275	173
Imp. La Blanche II. of Duvaux 516548	A	126	Aug	1465	63.45	6289	279
*Marshallvale General's Bess 361816	A	290	Aug	807	38.10	10561	479
Nova Farm's Rosemary 492034	A	212	Aug	1084	53.80	8483	424
*Raemelton Sunny Lass 370587	A	311	June	316	15.59	10940	522

Black, F. B., Est., Raemelton Farm, Mansfield, Ohio. ARHT

*Langwater Coronal 457756	D	247	July	1104	47.84	11032	496
*Raemelton Duchess 334001	A	293	July	1175	57.13	12931	635
*Raemelton Golden Charm 356746	A	255	July	1033	47.83	11528	490
*Raemelton Golden Duchess 461233	E	281	July	740	35.32	9054	410
*Raemelton Golden Flora 370585	A	304	June	426	20.97	10258	460
Raemelton Golden Lustre 479515	F	365	July	547	28.38	10977	537
Raemelton Golden Patience 479511	E	242	July	942	40.79	9299	378
*Raemelton Royal Beauty 479510	D	112	July	979	43.09	3998	174
*Raemelton Royal Bess 433777	B	143	July	909	43.36	4787	216
*Raemelton Royal Biddy 433776	B	168	July	887	39.65	6126	263
Raemelton Royal Bonnie 558846	G	137	July	921	42.68	4277	199
Raemelton Royal Charity 505962	G	281	July	676	33.84	7356	334
Raemelton Royal Duchess 542011	G	233	July	681	30.20	5941	254
Raemelton Royal Eidelweis 479519	G	347	July	615	30.12	7896	376
Raemelton Royal Flo 479518	F	228	July	948	38.88	7628	299
Raemelton Royal Gemette 558843	G	228	July	732	39.56	6073	297
Raemelton Royal Janet 558844	G	164	July	662	33.31	3928	183
*Raemelton Royal Princess 448302	C	187	July	1194	57.35	8620	381
Raemelton Royal Queen 524672	G	228	July	942	41.45	7644	324
*Raemelton Sunny Hollyhock 370574	A	255	July	956	49.07	10606	562
*Raemelton Sunny Mag 413928	B	183	July	1173	57.14	8687	409
*Raemelton Sunny Periwinkle 413923	B	310	June	401	22.83	11168	568
Raemelton Triumph Beautiful 517782	G	190	July	864	39.79	6072	258
Raemelton Triumph Jean 524673	G	201	July	837	41.62	6535	308
Raemelton Triumph Lovely 517783	G	198	July	888	41.47	6464	284
Raemelton Triumph Pretty 539005	G	122	July	896	37.01	3913	164

Blagden, Dexter, Mrs., Fernspring Farm, Red Bank, N. J.

Fernspring Tosca 451440	C	65	July	1081	45.96	2505	101

Blair, D. H., Meridian, Idaho. ARHT

Primrose of Hagerman 519270	G	141	Aug	1100	42.80	5578	214
Rose of Hagerman 467380	D	132	Aug	1044	37.59	4796	191

Blake, Harold H., Wesana Farm, Concord, N. H. ARHT

†Wesana Rita 489105	G	212	Aug	556	30.21	4845	234

Blume, W. A., Dunrovin Guernsey Farm, Farmington, Mich. ARHT

†Dunrovin Jean 524568	G	90	Aug	936	43.46	2978	138
†King's Holly of Belmont 509887	G	133	July	1093	41.65	5747	240
†Lucy Dunrovin 516089	G	118	Aug	1067	36.95	4464	175
†Mary of Quantock Croft 508827	G	147	Aug	748	31.87	4009	179

Bolender, A. B., Bolendale Guernsey Farm, Muncie, Ind.

*Kenfleur's Foremost Marcella 525965	C	319	Aug	661	41.59	9182	501
*Kenfleur's Miss Omega 485522	C	146	Aug	1165	62.83	7419	341

Boltz, Robert J., Foxwood Farms, Solebury, Pa. ARHT

†Pine Run's Faithful 513455	F	90	Aug	988	43.31	3020	132
†Westmont Lady Polly 403116	A	305	Aug	550	27.73	10046	496

Bond, G. W. & Son, Prairie Bloom Guernsey Farm, Junction City, Oregon. ARHT

†Prairie Bloom Aggie 510215	G	305	Aug	480	23.62	8638	378
†Prairie Bloom Anna 519692	G	164	Aug	449	24.90	3796	188
†Prairie Bloom Arbutus 512019	G	187	Aug	691	35.60	5026	248
†Prairie Bloom Audrey 517693	G	78	Aug	793	38.54	2484	119
*†Prairie Bloom Butter Cup 438098	D	157	Aug	1136	57.62	6418	326
*†Prairie Bloom Choice 438095	C	219	Aug	903	49.26	8404	410
†Prairie Bloom Lila 512022	G	93	Aug	988	49.20	3176	149
*†Prairie Bloom Nell 455727	D	194	Aug	845	39.33	6556	299
Prairie Bloom Pansy 510214	G	338	Aug	525	30.19	8539	438
*†Prairie Bloom Pet 461291	E	229	Aug	788	35.38	10013	450
*†Prairie Bloom Princess 438097	C	146	Aug	1043	53.85	5226	266
*†Prairie Bloom Rose 455730	E	231	Aug	791	37.98	7839	388
†Prairie Bloom Susette 505183	G	278	Aug	630	35.35	8257	393
*†Prairie Bloom Sylvia 455729	E	222	Aug	809	49.79	6806	343
*†Pride of Prairie Bloom 438099	C	116	Aug	1140	56.23	4865	242
*†Susana of Prairie Bloom 440552	C	2[illegible]	Aug	914	44.90	9329	408

Boswell, H. E., Burkeville Guernsey Farm, Burkeville, Va.

Beau's Lucy 487011	A	176	Aug	864	43.22	6379	297
Bessie of Belmont View 324730	A	256	Aug	650	34.50	7783	398
Cheatham's May King's Ada 367394	A	260	Aug	784	36.86	8193	395
Juanita's Pet of Clover Hill 410014	A	220	Aug	791	37.91	7761	356
Pansy's Snow Flake 396883	A	136	Aug	981	48.01	5210	219
Peg's Rosebud 515593	G	220	Aug	789	37.36	6626	321
Zelora's King's Ada 367395	A	238	Aug	646	32.20	8628	397

Bradley, Helen Sears, Wolfpen Farm, Southboro, Mass.

Wolfpen Rainbow 446735	D	218	Aug	625	34.40	6756	321

Brandtjen, Henry A., Brandtjen Stock Farms, Farmington, Minn. ARHT

*Berndale's Linda Belle 383355	A	153	Aug	1150	46.47	6788	283
Brandtjen's Delia Belle 507919	F	80	Aug	973	38.26	2469	87
S. Berndale's Midday King 189260 A. R.				D. Belle of Berndale 2d 317129			
Brandtjen's Elizabeth 517521	G	157	Aug	715	45.00	4274	233

Brant, D. O., Brant Rancho, Canoga Park, Calif. ARHT

*Adohr Verna 424314	B	176	Aug	1272	62.73	8790	399
*Ashmere's Romona 424676	A	64	Aug	1445	59.86	3165	129
S. Rubina's Tom of Winbrook 160459 A. R.				D. Tinna's Bonny 311697			
*Bet's Fern of High Hill 502680	D	264	Aug	956	48.22	9943	475
Bet's Gem of High Hill 502689	F	85	Aug	854	35.90	2462	98
*Bet's Josette of High Hill 371281	A	249	Aug	1062	57.17	9341	447
*Bet's Lady of High Hill 411295	A	188	Aug	1104	50.90	7686	340
*Bet's Polly of High Hill 502683	E	251	Aug	867	44.86	8497	410
*Duke's Pearl of Broadview 432243	A	258	Aug	910	47.70	10786	530
*Franchester Supreme 318221	A	361	Aug	889	44.45	12540	616
*Frankland Giralda 466022	B	354	Aug	1521	63.76	20183	852
*Frankland Godiva 389797	A	290	Aug	1024	46.01	11513	517
*Frankland Graciela 513043	D	365	Aug	434	24.76	14025	673
Frankland Lucinda 520654	D	365	Aug	479	26.38	11332	540
*Frankland Roscrana 520653	D	365	Aug	613	34.43	10965	578
*Fresno Bonnie Verbena 426725	B	51	Aug	1437	53.31	2369	88
S. Bonnie Brae Hercules 143097				D. Fresno's Strannie 275502			
*Horse Shoe C. Eve 413764	C	264	Aug	1052	48.52	10429	486
*June of Le Berne 267421	A	221	Aug	1085	47.85	8475	375
*Majesty's Faith of Maple Lawn 423049	B	102	Aug	1486	61.55	5080	194
Mayunsook Darling 381402	A	324	Aug	1007	43.34	12270	543
Mayunsook Doris 411314	A	139	Aug	1167	56.40	6038	272
*Nellie Diadem of The Clearing 391799	A	180	Aug	1016	53.99	7802	366
*Oaks Farm Gazelle 339144	A	144	Aug	1319	57.25	7464	307
*Pinta of El Verano 389620	A	215	Aug	1351	56.64	10779	445
*Rancho Cherub's Golden Dora 430074	A	365	Aug	297	15.09	11940	610
*Rancho Cherub's Twinklestar 464706	A	249	Aug	980	47.73	10275	479
*Rancho Gallant's Elsie 510855	B	90	Aug	1215	58.47	3792	179
*Rancho Gallant's Merry Lady 510598	C	145	Aug	978	45.60	5910	276
*Rancho Golden Bertha M. 373037	A	138	Aug	1161	51.10	6108	245
*Rancho Golden Rosemary 331832	A	249	Aug	1097	46.09	10651	469
*Rancho Hermit's Rose Queen 390413	A	188	Aug	1194	56.97	8573	395
Rancho Honor's Heartease 555473	F	157	Aug	1031	43.31	5744	252
Rancho Nicasio Roamer's Nita 393181	A	295	Aug	867	37.38	11844	513
*Rancho Planet's Patience 490740	B	326	Aug	356	18.42	10730	511
*Rancho Rapidan's Millicent 407641	A	184	Aug	1259	65.23	8694	394
Rancho Stalwart's Consort 555699	F	120	Aug	801	38.47	3669	152
*Rancho Stalwart's Marguerite 498818	B	252	Aug	952	43.25	10046	460
*Rancho Stargazer's Betty 513892	C	183	Aug	1025	51.60	6994	335
*Rancho Stargazer's Pet 510856	B	166	Aug	1086	55.72	6222	295
*Rancho Starlight's Royalkiss 431362	A	131	Aug	1361	60.99	6481	267
*Rancho Star's Girl 498667	A	62	Aug	1433	48.03	2961	108
S. Rancho Star 178629 A. R.				D. Rancho Starlight's Girl 403035			
*Rancho Star's Pansy 504872	B	51	Aug	1405	51.32	2336	85
S. Rancho Star 178629 A. R.				D. Rancho Omar's Pansy 384298			
*Rancho Star's Rosebud Lady 510857	B	116	Aug	1083	49.53	4806	212
*Rancho Star's Twinklestar 510709	A	131	Aug	1234	58.28	6123	261
*Rancho Whiteface Bonnie 465410	A	56	Aug	1489	59.58	2588	103
S. White Face of the Rancho 91959 A. R.				D. Gold Bess's Bonnie 132137			
Rancho Whiteface Dame 484831	B	365	Aug	388	17.60	11362	502
*Rancho White Face Kaiserina 421879	A	256	Aug	836	41.98	8616	460
*Rancho Whiteface Luraline 524732	C	62	Aug	1492	61.78	2932	114
S. White Face of the Rancho 91959 A. R.				D. Rancho Hermit's Lura 398399			
*Rancho Whiteface Retta 2d 418336	A	365	Aug	647	29.38	12302	524
*Rancho White Face Rosebud 2d 398398	A	346	Aug	603	28.81	11204	514
*Rancho Whiteface Sally 2d 376415	A	365	Aug	492	27.86	12652	642
*Rancho Whiteface Vera 507501	B	101	Aug	1459	64.78	5116	207
*Valerie of Maple Lawn Farms 352030	A	107	July	1131	43.43	4472	173

Brewer, H. D., Ard-Na-Clachan Farm, Shrewsbury, Mass.

Ard-Na-Clachan Janet 462039	C	277	Aug	924	41.68	10782	515
Ard-Na-Clachan Sally 413866	A	251	Aug	805	43.42	8137	421
Fellowship's Supreme Circe 364527	A	333	Aug	1049	56.47	13064	673

Bricker, E. M., Mrs., Eth-Mead Guernsey Farms, Northville, Mich.
1 and 2 day tests

Brookwood Rita 467488	F	212	Aug	1548	73.25	10510	549
Eth-Mead Flo 489750	G	184	Aug	1023	53.02	7080	338
Eth-Mead Gold Charm 496251	F	107	Aug	1169	55.09	4175	203
Eth-Mead K. Jean 504438	G	179	Aug	1078	48.22	6932	340
Maple Grove Cassandra 455099	E	289	Aug	1004	52.51	10649	552
Meadow-Gold Bethany 481513	E	279	Aug	1010	50.24	9621	470
Meadow-Gold Bonnie Mistress 407356	A	123	Aug	1329	57.04	5594	250
Meadow-Gold Duke's Bethel 466197	E	309	Aug	1160	55.58	13198	662
Meadow-Gold Pansette 440662	D	286	Aug	1126	51.94	10809	531
*Meadow-Gold Patience 380022	A	140	Aug	1286	66.88	6144	306
*Meadow-Gold Pollyanna 389725	A	153	Aug	1371	45.41	7170	291
Meadow-Gold Priscilla 481511	E	304	Aug	956	52.11	11801	597

Briel, B., Savage Farm, Sandston, Va.

Elva of Mirador 3d 435510	B	253	Aug	1111	59.70	11223	570
Foxdean's Cleo 396575	B	362	June	830	52.56	14177	747
Foxdean's Nellie 375947	A	321	Aug	990	53.76	14139	734

Foxdean's Petora 386213	A	206	Aug	993	49.69	8103	387
Foxdeans Planet 374205	A	206	Aug	857	48.01	6326	354
Foxdeans Topsy 372287	A	362	June	598	29.52	14064	639
Foxdean's Venice 396574	A	227	Aug	922	43.07	9603	430
Homestead Foremost's Fern 420633	B	197	Aug	634	33.23	7503	383
Homestead Foremost's Ivy 427362	C	217	Aug	893	49.76	8881	476
Homestead Majesty's Belle 403099	A	227	Aug	917	41.10	8710	387
Lakeview Smart Set 418533	A	217	Aug	1030	53.88	8426	450
Savage Farm Beautiful 499271	F	110	Aug	1003	50.90	3884	188
Savage Farm Blanche 521811	G	74	Aug	933	50.15	2222	111
s. Foxdean's Bright Boy 222954		D. Foxdeans Bell 374207					
Savage Farm Glory Girl 516605	G	114	Aug	926	47.88	3804	190
Savage Farm Play Girl 465798	F	242	Aug	978	50.27	8737	461

Brown, A. L., Clear Springs Farm, Concord, N. C.

Klondike Marigold 483095	F	183	Aug	1315	58.79	8280	351

Brown, Donaldson, Mount Ararat Farm, Port Deposit, Md. ARHT

Butterfat's Golden 512211	G	98	Aug	557	26.27	1892	99
*Challenger's Beda Flo 407518	B	365	Aug	593	32.75	11968	619
Challenger's Dittany 479596	B	159	Aug	1039	57.18	5671	297
Challenger's Holly Queen 511622	G	212	Aug	550	33.12	4530	246
Challenger's Prim 480716	G	267	Aug	712	37.32	7076	373
Challenger's Rose Babe 478820	E	138	Aug	822	43.07	3988	192
*Challenger's Upland's Lady 480587	B	87	Aug	1182	64.47	3627	182
Challenger's Wild Rose 479599	D	365	July	264	16.69	6879	353
Cherub's Alpha 478794	B	311	Aug	722	41.30	7667	462
Cherub's Babe 447258	A	297	Aug	956	49.46	10208	514
*Cherub's Beda's Star 478810	D	79	Aug	1323	64.33	3359	152
Cherub's Betsy Sylvia 512208	G	120	Aug	740	39.77	3008	163
Cherub's Elkview Dollie 403156	A	365	July	74	4.63	8328	495
Cherub's Flora Pearl 511630	G	203	Aug	532	26.52	4101	207
*Cherub's King's Babe 479605	C	171	Aug	1025	43.19	7093	312
Cherub's King's Bessie 479597	B	194	Aug	910	49.32	6613	350
*Cherub's Rose's Flora 478802	C	250	Aug	518	24.77	7889	354
*Cherub's Royal Betsy 418449	A	148	Aug	1011	50.16	5306	258
*Cherub's Royal Polly 403152	A	365	Aug	386	20.73	11446	629
Cherub's Royal Virginia 398343	B	335	Aug	841	41.76	11534	550
Cherub's Victory Girl 408842	A	123	Aug	1045	43.89	4615	189
Cherub's Yeoman May 478818	E	202	Aug	700	40.64	5947	344
Jethro's Cherub Princess 479607	D	140	Aug	1045	56.65	4985	227
Jethro's Flower 478828	G	335	Aug	519	32.63	6586	412
Jethro's Jewel 511623	G	145	Aug	506	23.23	2502	115
Jethro's King's Paula 478822	G	365	Aug	785	41.15	9912	536
Jethro's Pomara 486817	G	203	Aug	765	36.49	5248	238
King's Gold Lilly 512207	G	123	Aug	618	31.91	2746	135
Monsieur's Foremost Rose 408841	A	281	Aug	675	33.85	7316	370
*Monsieur's King's Cherub 475796	B	182	Aug	963	51.76	6484	352
Monsieur's Steadfast Rose 478800	B	159	Aug	929	53.37	5622	284
†Monsieur's Sunflower 451675	A	202	Aug	458	24.62	3560	193
Monsieur's Wild Rose 381240	A	320	Aug	596	32.64	8944	487
Pride's Valiant's Flower 331877	A	365	Aug	518	32.23	9452	575
Princess Conqueror's Lady 517487	G	276	Aug	457	26.94	5795	302
*Procris' Pride Lady 352054	A	77	Aug	1156	59.19	3072	130
Rosebud's Monsieur's Lucille 479598	C	140	Aug	839	36.96	4199	174
Rose King's Rosalind 451677	A	110	Aug	989	46.51	3873	177
*Rose's Cherub Ella 479602	C	112	Aug	1037	51.14	4300	210
*Senator's Wild Rose 309258	A	329	Aug	885	40.56	12052	608
†Valiant's Golden Flower 367177	A	212	Aug	723	31.46	5996	291
†Valiant's Holly Queen 497113	G	305	Aug	308	18.90	6233	338

Brown, H. H., Strother, S. C.

Caroline's Golden Rose 396157	A	356	Aug	418	25.97	11726	608
*Glen-Echo's Golden Diana 504657	B	234	Aug	595	31.61	6901	368
Goldenrod's Cora of Glen-Echo 511152	G	176	Aug	845	44.28	5536	258

Bruce, J. Ewart, Mount Gilead, Ohio. ARHT

Gayhead's Leila 539693	G	281	Aug	592	24.70	8227	370
Raemelton Royal Orpha 505960	G	335	Aug	88	4.91	9681	422
Tulip of Elgercon 497137	G	314	Aug	634	42.60	8398	447

Buntin, J. T., Gayoso Farms, Horn Lake, Miss. ARHT

Galaxy Gold's Flower 466122	A	31	June	1287	63.97	1322	65
s. Coker Galaxy Gold 109344 A. R.		D. Africander Count's Flower 465287					
Gayoso Actor's Fern 522801	G	169	Aug	989	49.45	6482	300
*Gayoso Actor's Ina 323644	A	150	Aug	938	42.40	5492	224
*Gayoso Alicia May 502523	B	157	Aug	1024	54.29	6204	282
*Gayoso Madia 526157	B	159	Aug	809	42.51	5179	252
Gayoso Marcella 489052	C	134	Aug	927	48.71	4598	215
Gayoso Maruby 526158	C	331	Aug	684	39.06	8381	436
Gayoso Milady 526160	G	215	Aug	678	31.22	5796	263
Gayoso Miss Mabel 581377	F	221	Aug	829	43.36	7309	377
Gayoso Miss Veneta 487947	E	147	Aug	1024	52.74	5237	259
Gayoso Pearl's Ina 487946	F	229	Aug	711	35.57	6457	292
*Gayoso Peggy Patricia 387969	A	274	Aug	1126	66.23	12619	683
Gayoso Penetta 522800	G	294	Aug	706	32.51	7724	347
*Gayoso Priscilla 481462	B	136	Aug	1077	52.05	5430	239
Gayoso Rehbeam 593351	G	62	July	937	39.47	1905	89
s. Uhlan's Rex 230299		D. Gayoso King's Sunbeam 380388					
*Gayoso Rowena 453320	A	234	Aug	1008	42.67	10048	410
*Gayoso Secret 482233	B	260	Aug	657	36.16	8529	420
Gayoso Southern Coral 482240	E	283	Aug	706	36.72	7352	356
Gayoso Southern Cordelia 522798	F	158	Aug	836	39.84	4844	199
Gayoso Southern Patricia 481464	F	339	Aug	558	34.59	7578	419
Gayoso Southern Peggy 590464	G	121	Aug	867	41.74	3767	171
Gayoso Southern Rose 576132	F	229	Aug	895	39.95	8316	326
Gayoso Southern Verena 522797	E	107	Aug	794	44.33	3638	176
Gayoso Syllis 585543	G	157	Aug	833	35.41	4843	196
Gayoso Woodbine 585544	G	157	Aug	765	34.14	5126	209
*Hazelwood's Tilda 434786	C	240	Aug	923	47.01	9327	406
Jasper County Flower 528430	C	318	Aug	686	39.20	8950	452
*Lila Drew Cherub Sunbeam 436688	D	219	Aug	1088	49.86	9756	423
*Lila Drew Osseo Pea 431973	C	238	Aug	744	37.23	8000	380
*Sunshine's Beautiful Sue 448096	A	141	Aug	920	44.91	5617	253

Burden, James A., Est., Woodside Farm, Syosset, N. Y.

Charm of Woodside 487821	G	365	July	415	21.97	9441	474
Fashion of Woodside 463416	E	115	Aug	997	51.25	4134	211
Geraldine of Woodside 507952	G	146	Aug	878	43.58	4505	215
Kismet of Woodside 419131	C	347	Aug	786	39.77	12803	621
Oasis of Woodside 355690	A	324	Aug	557	23.53	10848	453
*Princess Gwendolyn's Peggy 345184	A	163	Aug	1000	48.00	6076	295

Burroughs, C. F., Bayville Farms, Lynnhaven, Va. ARHT

Bayville Foremost Delight 506555	G	235	Aug	913	47.38	7816	377
Bayville Gay Tokay 470641	F	293	Aug	850	43.47	8531	446
Betsey's Golden Girl 529825	G	62	Aug	645	32.47	1251	62
Champion's Bayville Unity 498895	F	315	Aug	952	43.23	10634	528
Champion's Cornflower Girl 452161	D	330	Aug	734	34.67	11380	567
Champion's Cupid of Bayville 521659	G	189	Aug	815	45.04	5620	290
Champion's Irene 528913	G	78	Aug	778	31.13	1806	73
Champion's Katie of Bayville 521653	G	162	Aug	938	40.08	5458	234
Champion's Lady Vine 528919	G	97	Aug	783	36.58	2503	113
Champion's Mary of Bayville 521655	G	87	Aug	925	41.00	2830	118
Champion's Ultra Daisy 498904	G	365	Aug	162	8.43	9402	477
Darnley's Buttercup of Bayville 508383	G	317	Aug	748	41.18	8449	454
Darnley's Lady Hester 506553	F	172	Aug	767	43.23	4395	232
Darnley's Princess of Bayville 529824	G	174	Aug	569	34.25	3780	204
Fawn's Bayville Beauty 521656	G	143	Aug	735	38.32	3698	179
Fawn's Bayville Girl 498903	G	331	Aug	489	28.70	5855	323
Fawn's Bayville Rose 509230	G	365	Aug	268	15.45	9576	511
Fawn's Bayville Roselyn 528916	G	113	Aug	689	32.89	2681	126
Fawn's Marina of Bayville 498893	G	365	Aug	314	18.44	6909	387
Fawn's Roberta of Bayville 515889	G	212	Aug	738	33.06	5398	246
Foremost Bell of Bayville 515888	G	190	Aug	697	34.18	4794	240
Glamour's Darnley's Vine 498897	G	365	Aug	473	29.14	8044	452
Glamour's Emeral of Bayville 521654	G	166	Aug	975	45.93	6353	319
Glamour's Hilda of Bayville 521657	G	217	Aug	930	55.65	6472	348
Harvester's Joan's Beauty 517844	G	340	Aug	608	27.57	7224	355
Iceberg's Margie 506554	G	321	Aug	702	36.97	8320	458
Maxim's Frolic of Bayville 528918	G	65	Aug	958	45.26	2014	96
Maxim's Mollie 498902	G	365	Aug	703	42.43	10308	571
Maxim's Queen of Bayville 528917	G	65	Aug	780	34.03	1652	71
Maxim's Viney of Bayville 528921	G	96	Aug	916	45.44	2958	140
Neda's Foremost Princess 499481	G	354	Aug	472	24.57	6481	323
Raider's Leader's Actress 515890	G	151	Aug	766	34.51	4152	190
*Ruayne Hermes' Rosebud 449730	D	360	Aug	844	57.23	12211	740
*Viney of Bayville 429259	D	365	Aug	202	11.01	14155	697

Caesar, O. S., Dorvillee Farm, Barrington, Ill. ARHT

*†Buttergold Martha Washington 2d 321809	A	259	Aug	519	19.12	7750	326
Glengeran Rose Belle 339653	A	310	Aug	81	3.63	7400	332
†Juanita's Jewel Uneeda 460673	A	101	Aug	1066	41.69	3701	151
*†Lockshore Fragrance 454133	B	157	Aug	565	26.00	3923	182
*Outlook Hill's Wildrose 358205	A	365	July	219	14.72	8703	493
*†Shoreland Day Breeze 531396	E	259	Aug	563	27.77	6468	315
†Shoreland Lad's Beauty 531397	G	305	May	268	12.85	4499	218
*Shoreland Princess Fanny 339937	A	365	July	244	15.58	11450	551

Caldwell, R. B., Hazelwood Farms, Chester, S. C. ARHT

Hazelwood's Delta 509167	G	321	Aug	436	23.12	6076	301
*Hazelwood's Gilda 382087	A	112	Aug	1379	52.40	5646	217
Hazelwood's Honoria 497754	G	365	Aug	482	26.08	7552	397
*Hazelwood's Iona 391076	A	264	Aug	589	31.53	9280	477
*Hazelwood's Josie 434787	C	274	Aug	584	30.98	8445	438
*Hazelwood's Julia 385519	A	307	Aug	622	30.06	10483	488
Hazelwood's Kittie 515311	G	220	Aug	631	33.17	5544	276
Hazelwood's Minnie 531509	G	202	Aug	777	32.98	5477	256
Hazelwood's Patricia 509166	G	394	Aug	548	29.21	6685	348

Campbell, J. A., Oak Park Guernsey Farm, Amity, Oregon.

*†Evelyn of Oak Park 384416	A	220	Aug	981	40.43	9742	445
Lophie of Oak Park 477562	G	318	Aug	874	33.84	11596	507
†Maggie of Oak Park 384415	A	88	Aug	1549	60.41	4702	197
*†Maxine of Oak Park 459189	C	67	Aug	1123	50.45	2545	120
†Valor's Pansy of Oak Park 518350	G	133	Aug	841	34.06	4282	180
†Valor's Rhoda of Oak Park 533184	G	64	Aug	1204	47.20	2638	110
*†Violet May of Oak Park 411041	B	162	Aug	1149	48.84	7340	313
Zeeda of Oak Park 459200	F	348	Aug	891	42.18	12906	639

Cann, H. E. & M. B., Esco Farms, West Chester, Pa. ARHT

*†Brownlie Alethea 289238	A	197	Aug	584	28.11	4944	220
*C. F.'s Great Hyacinth 443399	D	191	Aug	496	26.46	4754	235
†Esco's Belle 521803	G	92	Aug	839	36.58	2825	123
Esco's Buttercup 393191	A	365	Aug	103	7.01	6574	399
†Esco's Charice 485474	F	237	Aug	569	23.70	6683	265
Esco's Clover 506103	F	181	Aug	546	25.75	4058	187
†Esco's Edwinna 485472	F	144	Aug	583	25.89	3795	157
Esco's Ellene 501252	G	335	Aug	568	31.27	8059	421
†Esco's Gem 477469	D	83	Aug	736	34.26	2101	110
†Esco's Glenwood 485467	F	224	Aug	546	29.05	4900	251
†Esco's Jean 401339	A	11	Aug	313	13.12		
s. Edgewood of Pencoyd 169733 A. R.		D. Brownlie Admiration 290575					
†Esco's Joy 506102	G	224	Aug	433	22.43	4362	224
†Esco's Millie 506101	F	178	Aug	561	26.80	4310	195
*Fred's Toddy 384472	A	335	Aug	595	29.67	8458	405
June Hyacinth 387399	A	197	Aug	761	40.82	6388	304
*Marshallvale Jessica 330363	A	365	July	296	16.01	9893	478

Carroll, P. A., Doughoregan Manor Farm, Ellicott City, Md.

Albert's Countess's Star Shoot 269699	A	184	Aug	1065	54.85	6950	338
Manor Proud Lady 515192	F	92	Aug	1031	47.78	3125	149

Cassatt, E. B., Est., Chesterbrook Farm, Berwyn, Pa. ARHT

C.F.'s Butter Maid 505751	G	141	Aug	965	47.38	4709	213
C.F.'s Honor Roll 482423	F	185	Aug	998	55.43	6453	321
C.F.'s Maid of Honor 482420	G	365	Aug	505	24.20	8255	399
C.F.'s Merry Belle 457672	E	248	Aug	982	45.38	8693	382
C.F.'s Merry Bloom 517809	G	107	Aug	781	33.75	3020	124
C.F.'s Merry Flapper 517807	G	42	Aug	1265	59.75	1651	77
C.F.'s Mint Julip 482422	F	101	Aug	1266	55.22	4344	201
C.F.'s Topscotch 469158	F	290	Aug	821	43.69	7973	410

Chambers, A. H., Maple Lane Farms, Kingston, N. Y.

Heweshurst Princess Dorothea 562946	E	260	Aug	851	51.23	8374	457
Heweshurst Princess Ladonna 544054	E	228	Aug	989	54.00	8793	433
Maple Lane Africander's Gordie 496857	G	290	Aug	1060	56.83	11291	589
Maple Lane Africander's Lucky 495986	G	228	Aug	1001	56.50	8095	450
Maple Lane Firefly 447562	E	335	Aug	675	41.54	10826	635
*Maple Lane Monarch's Lucky 371555	A	144	Aug	1689	84.66	8445	401
Maple Lane Steadfast's Gem 495977	G	304	Aug	1143	67.56	12195	655
*Maple Lane Topsy 433548	C	274	Aug	1153	64.45	11837	652
M.L. Heweshurst Princess Gay 572323	F	228	Aug	1049	61.63	8688	485

Champlin, William H., Haven Hills Farms, Rochester, N. H.

†Advancer's Daisy of Haven Hill 488494	F	130	Aug	882	47.30	4179	186
†Elsie's Delight of Haven Hill 383756	A	305	July	45	2.46	9458	506
*†Eunice's Jewel of Haven Hill 460295	C	305	Aug	14	.69	8730	455
†Fannie of Haven Hill 487567	F	304	Aug	892	42.41	8844	424
†Honour's Gem of Haven Hill 506064	G	123	Aug	906	42.88	4132	185
*†Maggie Lou of Haven Hill 485870	A	163	Aug	1112	55.83	7476	360
†Olirose of Haven Hill 486191	F	305	Aug	14	.65	7025	328
†Petunia of Haven Hill 480659	A	162	Aug	735	43.17	4816	247
†Sadie Ann of Haven Hill 488493	F	305	Aug	21	1.15	7964	395
Starlight of Haven Hill 487565	C	157	Aug	690	28.16	4697	207

Chatham, Thurmond, Klondike Farm, Elkin, N. C.

Cherry Bloom of Clear Springs 411817	B	345	Aug	664	29.72	13110	632
*Klondike Frolic 346281	A	347	Aug	1069	50.82	13710	665
*Klondike Gay Fanchette 358351	A	243	Aug	1190	45.24	10584	420
*Klondike Gay Gilda 399223	A	361	Aug	605	31.25	10497	504
Klondike Gay Myra 478581	F	302	Aug	647	28.76	7578	319
*Klondike Happy Lass 431347	B	333	Aug	792	41.20	11994	602
Klondike Hyacinth 414798	B	294	Aug	867	45.88	10827	570
*Klondike Kindness 453454	D	281	Aug	1097	50.60	10634	484
Klondike Kyola 466216	D	142	Aug	1213	57.14	6068	265
Klondike Mab 478584	F	212	Aug	932	44.00	6977	308
Klondike Maggie 483093	G	285	Aug	1029	49.72	10901	525
Klondike Mary 483094	G	315	Aug	778	35.83	8996	386
Klondike Mattie 478582	G	365	Aug	632	38.94	8644	463
Klondike Mazie 462612	F	277	Aug	823	37.49	8192	357
Klondike Merry Maid 478579	E	103	Aug	1249	60.97	4223	203
Klondike Mistletoe 503305	G	102	Aug	1013	43.28	3341	144
Klondike Muriel 483088	F	260	Aug	790	39.11	7716	405
Klondike Nina 518254	G	187	Aug	1093	50.31	6812	297
Liberty Gay Excell 353583	A	310	Aug	833	35.02	9865	464
Mary's Wonder Lucky 490304	D	97	Aug	1171	47.20	3579	146
*Osceola Farewell 391817	A	257	Aug	934	51.05	9666	482

Cheney, Alton Austin, Falcon's Flight Farm, Litchfield, Conn.

Falcon's Fairy Queen 355530	A	163	Aug	816	34.78	4996	214

Cheney, B. Austin, Falcon's Flight Farm, Litchfield, Conn.

Falcon's Greta 363499	A	157	Aug	922	35.77	6008	262
Falcon's Karennina 476393	B	316	Aug	717	35.66	9081	476

Cheney, O. H., Est., Cornwall Hill Farm, Patterson, N. Y. ARHT

†Cornwall Hill Alder 495795	F	220	Aug	806	44.34	6651	379
*†Cornwall Hill Basswood 461718	D	220	Aug	885	43.20	7448	401
*Cornwall Hill Beech 461712	D	365	Aug	139	8.05	10384	551
†Cornwall Hill Buckthorn 576643	F	53	Aug	516	26.48	932	47
s. Aiyukpa L. Napoleon 186303 A. R.				D. Cornwall Hill Beech 461712			
*†Cornwall Hill Pine 461719	D	276	Aug	836	48.91	10137	541
†Cornwall Hill Shamrock 495796	G	305	Aug	249	13.22	7135	338
*Fair Weather Nanette 337441	A	335	Aug	645	30.02	10659	484
*Imp. Valongis Marguerite 312800	A	322	Aug	796	35.75	12367	567

Chicago Guernsey Farm, Incorporated, Hinsdale, Ill.

Sedgley Ambition's Alice 575245	F	159	Aug	1075	47.41	5937	256
Sedgley Foremost Fairy 521144	D	303	Aug	914	43.51	11311	540

Choate, Robert B., Robin Hill Farm, Danvers, Mass. ARHT

Chub Hill Nita 467621	E	257	Aug	1005	49.99	8939	436
*Deershorn Silver Hopeful 461529	A	168	Aug	1490	68.69	8933	367
*Deershorn Standard Content 461530	E	319	Aug	442	25.47	9409	480
*Mdaine of White Farms 287976	A	161	Aug	1262	56.81	7376	331

Civil, Otto, Fox Dean Farm, Midlothian, Va.

Fox Dean's Bella 506329	G	281	Aug	868	45.44	9401	481
Foxdean's Charm 408701	B	301	Aug	819	45.14	11949	611
Fox Dean's Daisy 485664	G	262	Aug	816	45.42	8431	461
Fox Dean's Mattie 463130	E	218	Aug	678	37.00	7301	388
Fox Dean's Patience 479486	G	365	Aug	746	35.38	12778	612
Fox Dean's Topsy Regent 506338	G	140	Aug	978	45.99	5102	235
*Winston Farms Catrine 242134	A	288	Aug	767	33.85	9867	447
*Winston Farms Cleo 341184	A	304	Aug	1240	55.59	16558	736
Winston Farms Corine 319014	A	215	Aug	907	41.75	7597	343
*Winston Farms Matilda 308382	A	293	Aug	1042	55.16	12959	682

Clack, Emma, Maple Hill Farm, Creswell, Oregon. ARHT

Chief's Golden Lady 567346	F	289	Aug	373	19.21	5191	267
*†Lady Patsy Mata 412892	A	92	Aug	858	38.22	2848	134

Clack, Frank A., Maple Hill Farm, Creswell, Oregon. ARHT

†Lady's Judy of Maple Hill 569136	G	277	Aug	537	24.15	5947	289

Clark, George P., Horse Shoe Falls Farms, Shannock, R. I. ARHT

Birchfield Floanna 447361	D	248	Aug	766	40.10	8469	413
Gayhead's Beth 519435	C	99	Aug	1165	47.89	3937	149
Horse Shoe B.Ann 509936	G	204	Aug	476	23.80	4761	216
Horse Shoe B. Dinna 495931	F	132	Aug	1074	41.67	5327	212
Horse Shoe Butterfat Cinema 461174	E	125	Aug	764	29.12	4059	142
Horse Shoe Butterfat Lacey 461175	E	108	Aug	1040	41.01	3878	159
Horse Shoe Butterfat Marigold 495934	G	212	Aug	798	41.74	6438	317
Horse Shoe Butterfat Sheen 461173	E	225	Aug	863	39.48	8380	341
Horse Shoe Butterfat Vampire 466640	F	241	Aug	926	39.54	9214	355
Horse Shoe C. Actress 484380	F	146	Aug	894	42.48	4786	206
Horse Shoe C. Janis 495929	F	136	Aug	976	43.43	5058	206
Horse Shoe Colorful 461176	E	240	Aug	910	39.79	8771	341
Horse Shoe C. Princess 495932	F	18	June	570	15.91		
s. Caumsett Courageous 136678 A. R.				D. Horse Shoe La Princess 385706			
*Horse Shoe Diane 413759	B	224	Aug	903	37.76	8652	384
Horse Shoe Dorcas 512539	G	122	July	888	48.57	4103	187
Horse Shoe Fannie 413762	C	262	Aug	751	44.17	9652	447
*Horse Shoe Independence 348515	A	242	Aug	895	39.13	10029	421
Horse Shoe Katinka 461177	E	73	Aug	1197	46.81	2938	114
s. Horse Shoe Falls Colonel 217365				D. Horse Shoe Kathryn 296600			
Horse Shoe La Belleflower 447735	D	146	Aug	1080	42.69	5849	222
Horse Shoe La Belvedere 461178	F	324	Aug	836	54.79	11799	654
Horse Shoe La Bopeep 484372	F	175	July	1139	52.97	7086	309
Horse Shoe La Butternut 413758	B	227	Aug	716	36.02	6917	347
Horse Shoe La Frances 495930	G	214	Aug	900	37.64	8192	312
Horse Shoe La Golden Bounty 447729	D	134	Aug	1204	57.23	6116	265
*Horse Shoe La Helen 413763	B	41	July	1389	66.71	1810	83
Horse Shoe La Lillian 509940	G	196	Aug	935	41.63	6672	284
Horse Shoe La Mary 413756	B	237	Aug	948	41.09	10248	486
Horse Shoe La Nancy 509938	G	195	Aug	1042	41.40	7420	282
Horse Shoe La Prima Donna 484375	F	273	Aug	860	45.69	9491	464
Horse Shoe La Rose 443877	D	122	July	1047	66.73	6367	267
*Horse Shoe La Sweetheart 398430	A	91	July	1659	75.01	5239	206
Horse Shoe La Whitecap 447733	D	119	Aug	955	46.24	4044	171
*Horse Shoe Thankful 257287	A	211	Aug	936	46.62	8167	368
s. Brookmead's Banner 36207 A. R.				D. Miss Sorosis of Riverside 203802			
Mary of Meadow Springs 463912	A	180	Aug	746	37.79	5373	234
Miss Belle of Meadow Springs 463914	A	284	Aug	643	32.16	9709	407
Nellie of Overlook 250444	A	222	Aug	886	38.04	8454	352

Clements, Helen R., Coventry Farm, Princeton, N. J.

*Coventry Merry Ruby 437380	C	135	Aug	1276	53.87	6348	268
Coventry Princess Bella 533849	G	27	Aug	742	33.19		
s. Langwater Princeton 211012				D. Imp. Belladonna of Coventry 165227			
Coventry Princess Brightoria 446443	E	365	Aug	75	4.53	8755	393
Coventry Princess Rosemary 479748	G	359	Aug	756	44.02	9435	492
Coventry Princess Stella 486061	G	300	Aug	805	44.95	8509	438

Cleveland, Charles D., Sunnybrook Farm, Eatontown, N. J.

Sunnybrook Amity 485898	C	87	Aug	1083	50.29	3101	134
Sunnybrook Armistice 390578	A	277	Aug	741	32.11	8987	400
Sunnybrook Nemesis 488615	D	177	Aug	731	35.62	4404	215

Clyburn, C. F., Kershaw, S. C.

Butterfat Noble Emma 467444	E	318	Aug	926	42.53	7840	441
Butterfat Noble Lad's Elsie 467443	E	318	Aug	347	19.85		
				311	17.28	8657	467
Clyburn Butterfat Fancy 503446	G	311	Aug	962	57.94	9567	548

Connecticut, University of, Storrs, Conn.

Beta Bromine Storrs 457858	E	282	Aug	912	41.80	9393	429
Bonita Bareca Storrs 508026	G	195	Aug	743	35.91	4735	225
Cedilla Colleen Storrs 506049	G	291	Aug	633	29.54	6548	292
Noranda Nanette Storrs 508023	G	245	Aug	654	30.16	6098	272
Sparkle Sooky Storrs 508025	G	293	Aug	460	25.05	6324	320

Corpening, Frank, Horse Shoe, N. C. ARHT

Generous Formosa 562029	E	163	Aug	898	40.68	5493	229

Corpening, W. A., Horse Shoe, N. C. ARHT

Quail Roost Foremost Alice 544556	G	81	Aug	749	35.16	1963	90
Wally of Mills River 519142	G	150	Aug	768	31.90	3621	149

Cossey, Robert E., Illiana Farms, Perrysville, Ind. ARHT

Illiana Nobleman's Sybil 497836	G	234	Aug	593	34.31	5616	304

Cossey, Thomas J., Illiana Farms, Perrysville, Ind. ARHT

Illiana Gold Digger 437375	D	365	Aug	506	37.21	8820	571
Illiana Lizzie's Pride 530942	G	17	Aug	445	16.78		
s. Cooper's Ramie 218964				D. Confidence's Lizzie of Owen's Place 219710			
Illiana Waterloo Babe 530941	G	31	Aug	849	32.62		
s. Cooper's Ramie 218964				D. Rosalee of Waterloo 366795			
Majestic Flower of Everett 390339	A	365	Aug	803	34.81	14155	613

Cotting, C. E., Chedco Farm, Berlin, Mass.

*Chedco Columbine 387850	A	219	Aug	889	49.19	7972	416

Chedco Honeysuckle 506911	G	81	Aug	1032	50.49	2722	143
Chedco Jane 440407	C	62	Aug	1239	54.28	2414	112
Chedco Lillette 465445	G	365	Aug	207	13.16	8671	495
Chedco Molly 472018	G	365	Aug	53	2.95	8554	450
Chedco Moonlight 393802	A	219	Aug	995	54.54	9134	472

Cowham, C. F., Cowham Farm, Jackson, Mich.

Alice Eloise of Cowham Farm 457091	D	184	Aug	886	39.28	6389	292
Alice Golden of Cowham Farm 463503	F	346	Aug	638	40.03	9176	472
Eloise Snowdrop of Cowham Farm 457089	D	219	Aug	1045	44.86	8725	351
Golden Felicia of Cowham Farm 454620	F	365	Aug	677	37.58	10211	518
Golden Light of Cowham Farm 475559	F	346	Aug	688	33.75	9569	460
June Alice of Cowham Farm 448937	C	194	Aug	997	41.81	7857	347
*Juno's Tressie of Cowham Farm 396725	A	105	Aug	1398	53.16	5155	224
*King's Abbie of Cowham Farm 369823	A	184	Aug	1211	66.37	8278	409
King's Hazel of Cowham Farm 414950	B	82	Aug	1449	58.25	3883	167
s. Trixie's White King 79691 A. R. D. Chestermont Hazel Dawn 213681							
*King's Julia of Cowham Farm 428437	C	146	Aug	1058	41.69	5893	285

Cox, Abraham B., Glensfoot Farm, Cherry Valley, N. Y.

Cherub's Royal Secret's Puss 346076	A	197	Aug	1286	60.46	9099	413
Dorothy's Royal Secret 490095	E	223	Aug	857	40.14	7290	352
Golden Valiant's Laura 490097	F	346	Aug	861	38.26	12215	508
Jessamine's Betty 282309	A	305	Aug	892	52.90	10979	554
Royal Cherub's Nakomis 474538	C	167	Aug	1143	50.10	7213	317
Valiant's Royal Sparrow 413001	B	290	Aug	537	26.22	9715	463

Cox, Louis S., Randot Farms, Methuen, Mass.

Randot Bellslo 2d 566722	F	351	Aug	544	30.45	8124	444
Randot Duchess 3d 553267	D	107	Aug	814	38.27	3356	156
Randot Flopslo 522928	D	365	Aug	136	7.35	8081	416
Randot Pansymere 567530	G	332	Aug	473	24.19	7123	345
Randot Princess 2d 390158	A	355	Aug	706	39.82	10761	624

Craig, Walter, Craiglan Farms, Perkasie, Pa. ARHT

Chenar's May-apple 448535	E	313	Aug	533	29.35	7490	391

Crane, Francis V., Basquaerie Farms, Millis, Mass.

Philip's Ruby 472189	D	144	Aug	850	47.56	5233	278

Creaves, Albert A., Finchley Manor Farm, Wauconda, Ill. ARHT

Boulder Bridge Katella 540902	G	235	Aug	668	35.55	6981	342
Boulder Bridge Kristie 540903	G	222	Aug	706	32.37	6583	293
Creaves Lila Drew 501320	G	349	Aug	460	23.95	7191	366
*†Gayoso Southern's Ina 548043	D	76	Aug	955	37.73	2406	86
s. Gayoso Southern King 179413 A. R. D. Gayoso Actor's Ina 323644							
*†Joy Belle of Creaves Farm 480174	E	139	Aug	934	35.96	5521	199
*Lockshore Gloria 453066	B	88	Aug	1382	54.20	4285	158
Osseo's Lil of Lila Drew Farm 337130	A	107	Aug	1242	52.82	4732	211
†Radiance of Finchley Manor 519227	G	178	Aug	807	36.75	5700	255
†Radisson's Laura 418913	A	299	Aug	424	22.44	5950	316
*†Rosemarie of Creaves Farm 459321	D	65	Aug	1205	48.69	2549	106
s. Bournedale Master Max 193578 A. R. D. King's Rosebud of Thorn Hill 388260							
†Tillybardin Gladiator's Bess 467885	E	269	Aug	429	21.52	6522	312

Cullum, J. Barlow, Est., Riveredge Farms, Reading, Pa. ARHT

Riveredge Bubbling Over 457943	E	148	Aug	1230	59.42	6183	328
Riveredge Carpatha's Primrose 479389	F	365	Aug	1192	52.71	8838	450
Riveredge Contender's Lady Luck 505125	G	263	Aug	1050	45.08	8865	409
Riveredge Contender's Snowdrop 511723	G	218	Aug	769	37.30	5774	283
Riveredge Milkmaid 473814	G	360	Aug	976	50.60	8072	451
Riveredge Nellie 479388	E	103	Aug	1159	50.68	4042	162
*Ultra of Rose Lane 457967	C	151	Aug	1401	64.03	8221	379
Wolfpen Cherry 441434	D	118	Aug	1294	54.88	5444	221
Wolfpen Lament 412619	B	170	Aug	1027	46.86	6023	270

Dail, Elmer R., Holt, Mich.

*†Bankable Clio 337288	A	156	Aug	849	33.56	5381	207
*†Gayoso Florabelle 380386	A	196	Aug	891	38.34	6555	286
Guern-Zalee's Beth 492790	D	365	Aug	265	14.34	8137	400
†Naughty of Richland Farms 486970	E	299	Aug	480	16.10	7313	296
*†Upjohn Richland Farms Lily 414092	A	163	Aug	739	34.33	4933	206

Davis, Westmoreland, Morven Park Farm, Leesburg, Va.

Morven's Mata Hari 410083	A	149	Aug	913	35.15	5792	218

Dean, George E., Est., Haven Hills Farm, Albion, Mich. ARHT

*Haven Hills Aida 2d 531014	D	136	Aug	748	32.94	3750	177
*Haven Hills Bonnie 453894	A	231	Aug	692	36.22	6999	344
†Haven Hills Butter Cup 2d 594541	G	85	Aug	825	48.12	2321	115
†Haven Hills Callie 2d 579565	G	196	Aug	381	22.26	2990	161
*Haven Hills Cream Cup 433888	E	345	July	624	29.73	8678	430
†Haven Hills Cream Cup 2d 595188	G	66	Aug	1026	41.66	2137	87
s. Ted of Quality Hill 214142 A. R. D. Haven Hills Cream Cup 433888							
*Haven Hills Dazzler 427111	A	303	Aug	846	39.79	9553	436
†Haven Hills Dazzler 2d 599229	G	20	Aug	654	26.30		
s. Ted of Quality Hill 214142 A. R. D. Haven Hills Dazzler 427111							
*†Haven Hills Dorothea 485924	C	202	Aug	627	29.13	5674	296
Haven Hills Dorothea 2d 568267	G	311	Aug	515	30.95	6167	320
*Haven Hills Fawn 516099	E	365	Aug	280	16.23	7197	395
†Haven Hills Frauline 565591	G	305	Aug	145	8.35	5676	281
*Haven Hills Gold Cup 437049	A	210	Aug	726	34.44	6628	322
Haven Hills Gold Cup 2d 558125	G	365	July	245	12.09	7287	358
*Haven Hills Isabelle 508289	C	331	Aug	491	29.96	9145	528
*†Haven Hills Jane 427107	A	184	Aug	784	39.94	6692	315
Haven Hills Jane 2d 576162	G	274	Aug	521	26.73	5724	276
*Haven Hills Jonquil 378247	A	365	Aug	245	15.27	7415	408
†Haven Hills Jonquil 2d 596553	G	42	Aug	963	41.24	1247	53
s. Haven Hills Fashion 181706 A. R. D. Haven Hills Jonquil 378247							
*Haven Hills Lady Dare 468770	B	301	Aug	726	45.69	8728	528
†Haven Hills Lady Dare 2d 596555	G	29	Aug	1030	44.31		
s. Haven Hills Fashion 181706 A. R. D. Haven Hills Lady Dare 468770							
*Haven Hills Marigold 442853	A	365	Aug	361	15.88	8740	408
†Haven Hills Martha's Dot 3d 517766	G	128	Aug	920	44.75	4141	200
*Haven Hills May Blossom 530782	E	245	Aug	649	32.65	6429	337
*†Haven Hills May Queen 2d 511658	C	198	Aug	867	45.20	7551	350
*Haven Hills Myrtle 427105	A	365	Aug	395	19.74	9716	460
†Haven Hills Myrtle 2d 546572	E	80	Aug	955	40.98	2694	113
†Haven Hills Myrtle 3d 590855	G	98	Aug	676	33.81	2294	107
†Haven Hills Nettie 442851	A	257	Aug	478	23.09	5545	247
Haven Hills Orange Blossom 3d 568266	G	333	Aug	563	30.06	7208	372
†Haven Hills Petiete 535715	E	226	Aug	577	26.81	4543	226
*Haven Hills Pyxie 2d 525895	E	233	Aug	651	32.23	7121	302
Haven Hills Pyxie 3d 574761	G	258	Aug	433	26.29	4529	229
Haven Hills Saline 2d 530785	E	243	Aug	788	33.50	6828	303
*Haven Hills Sonia 521001	E	351	Aug	503	29.02	7664	392
*Haven Hills Sunbeam 511329	E	365	Aug	363	20.31	8580	419
†Haven Hills Tiny 2d 599228	G	26	Aug	828	36.18		
s. Haven Hills College King 239037 D. Haven Hills Tiny 511327							
*Haven Hills Topsy 427112	A	293	Aug	763	34.29	9635	441
*Haven Hills Violet 480232	B	314	Aug	490	28.31	7850	421
Haven Hills Wilma A 2d 485927	G	312	Aug	506	24.95	6958	320
*Haven Hills Wilma 2d 455344	E	158	Aug	897	41.38	5794	254

Dean, George E., Mrs., Haven Hills Farm, Albion, Mich. ARHT

*Elm Row Cassie 348107	A	210	Aug	791	36.73	7572	358
*Elm Row Dolly 419886	A	277	Aug	693	34.87	8885	413
Haven Hills Cassie Fancy 485926	G	346	Aug	542	28.52	7307	367
†Haven Hills Dolly Delight 485925	G	305	July	39	2.10	5011	261
Haven Hills Fern E. 576161	G	275	Aug	455	26.52	5801	321
*Haven Hills Kathaleen 525894	E	285	Aug	502	25.61	6369	316
*Haven Hills Loraine 480233	C	275	Aug	670	40.61	9415	497
†Haven Hills Loretta 579566	G	205	Aug	703	35.23	5378	265
Haven Hills Louann 560584	F	365	Aug	200	11.46	9526	473
†Haven Hills Margret 530784	E	222	Aug	420	22.93	4021	218
†Haven Hills Mary Ella 587682	G	128	Aug	789	40.36	3825	183
*Molly of the Annadale 246199	A	365	July	293	16.44	8332	391
*Patrick and Queen's Barbara 434207	A	267	Aug	926	48.19	10221	514
*Thistledown Margret 444703	A	145	Aug	921	39.98	5393	265
*Thistledown Marjorie Lou 440402	A	243	Aug	698	39.74	9208	471

DeBarry, C. D., DeBarry Farm, Palatine, Ill. ARHT

DeBarry Farm Angile 505320	G	140	Aug	735	32.15	3575	143
†DeBarry Farm Annabelle 505318	G	125	Aug	319	14.36	1887	85
†DeBarry Farm Annette 505314	F	123	Aug	556	22.19	2726	101
DeBarry Farm Antoinette 505319	G	157	Aug	539	22.87	3084	137
†DeBarry Farm Claudel 529530	G	33	Aug	774	30.99	814	32
s. Lockshore Chancellor 230513 D. Fawndaway Delight 365940							
†DeBarry Farm Coris 529529	G	33	Aug	882	35.10	933	37
s. Lockshore Chancellor 230513 D. River Valley Doris 440951							
†DeBarry Farm Susie 522370	G	107	Aug	583	22.40	2061	92
*Lady Roxy of DeBarry Farm 461266	E	218	Aug	354	15.12	4887	207
*†Lady Ultimas of DeBarry Farm 461264	E	170	Aug	675	34.60	4663	217
*†Lockshore Admiration 450440	D	94	Aug	918	37.66	2990	118
Lockshore Easter Lily 2d 509295	G	192	Aug	677	29.86	4424	189
†Lockshore Esther 526092	G	153	Aug	661	31.67	3633	162
*†Lockshore Lotus Bud 459242	D	183	Aug	852	38.11	5853	288
*Lockshore Romance 450437	C	297	Aug	627	28.95	8738	472
*†Minnewashta L. Joyful 432378	C	305	Aug	10	.61	7084	428
Monogram's River Valley Mollie 526914	D	175	Aug	831	39.91	5532	248
†Redwing of DeBarry Farm 465412	E	304	July	41	2.35	7009	363
Renee Renalla of The Coronets 431130	A	261	Aug	504	24.23	5795	292
*†River Valley Doris 440951	A	189	Aug	892	41.59	6479	296

DeMuth, E. Donald & Wagler, Kermit, Elmwood Farm, Whitehouse, Ohio. ARHT

†Admiral's Glory Bell 523715	G	173	July	685	37.24	5068	242
†Betsy Carteret of Craigland 496911	B	175	July	860	43.44	5794	281
*Fox's Elaine of Waukesha 479946	F	152	July	736	30.91	5456	247
†Fox's Ruby of Waukesha 533559	G	25	July	404	19.83		
s. Boulder Bridge Barrister 198843 A. R. D. Dandy Maud 209346							
†Tillybardin's Carol's May 424607	B	101	July	925	44.96	3841	184
s. Boulder Bridge Gladiator 198841 A. R. D. Bell's Christmas Carol 134304							

De Normandie Farm, Lincoln, Mass. ARHT

†Gibson's Wanda 477301	F	184	Aug	577	34.18	4502	239
*†Veda's Last Resort 482024	C	171	Aug	686	36.46	5718	280

De Normandie, James, De Normandie Farm, Lincoln, Mass. ARHT

†Lincoln Bo Buttrick 478118	F	100	July	691	41.26	2545	140
†Lincoln Princess Pat 478115	G	302	Aug	569	34.13	8140	460
†Lincolnwold Nancy 358863	A	101	Aug	815	31.22	3176	131

De Normandie, Robert L., De Normandie Farm, Lincoln, Mass. ARHT

*†Lincoln Betsey 464982	D	118	Aug	763	37.47	3541	167
Lincoln Betsy Lyman 478117	G	282	Aug	771	48.00	9484	479
*†Lincoln Mollie 451467	E	256	Aug	512	27.08	7402	358
†Lincoln Playful 470091	F	301	Aug	570	36.00	8547	444
*†Lincoln Splitsilk 451465	E	290	Aug	965	49.03	12611	620
†Lincoln Sunflower 515057	G	103	Aug	588	30.08	2668	131

De Shazo, H. A., Halifax, Va.

Warrior's Pocahontas 593656 G 37 Aug 997 43.19 1172 50
s. Quail Roost Maxim Warrior 202804 D. Wunpantomee 253871
Winsome Rose 574734 E 29 Aug 1060 49.82
s. Quail Roost Maxim Warrior 202804 D. Horatius' White Rose 380444

Detling, Walter H. & Mildred, Versailles, Ohio. ARHT

†Awanda's Faith of Versailles 516867 G 218 Aug 779 43.81 6272 355
*†Sunny's Princess of Versailles 444631 D 304 Aug 576 34.62 9303 508

Dickinson, John L., Charleston, W. Va.

Quincy Bulwark Actress 539474 F 349 Aug 937 45.82 12412 561
Quincy Bulwark Charm 559970 G 313 Aug 961 39.12 11499 459
Quincy Bulwark Dawn 559978 G 131 Aug 1081 46.08 4848 198
Quincy Bulwark France 559977 G 138 Aug 946 40.05 4775 193
Quincy Bulwark Generous 559985 F 202 Aug 1200 43.22 8271 303
Quincy Bulwark Maid 539478 D 74 Aug 1351 58.25 3345 152
s. Florham Bulwark 205352 A. R. D. Brynhild of Hilldene 360967
Quincy Bulwark Patience 559964 F 333 Aug 786 40.88 9902 467
Quincy Bulwark Queen 559975 G 176 Aug 1129 50.92 7085 287
Quincy Justina Balsam 471334 B 305 Aug 797 37.81 12089 513
Quincy Madam Queen 471341 B 154 Aug 1177 45.35 6927 292
Quincy May Fancy 559976 G 89 Aug 979 36.72 3105 120
s. Winding Creek May Day 166976 A. R. D. Edith of Hilldene 307068
Quincy May Hope 559967 G 263 Aug 1158 47.72 10995 424
Quincy Ultra Canterbury Bell 559973 G 200 Aug 1042 42.74 7701 286
Quincy Ultra Carnation 559966 G 326 Aug 1060 45.90 12883 504
Quincy Ultra Daffodil 456040 A 209 Aug 1108 49.89 9309 383
Quincy Ultra Honeysuckle 481969 B 348 Aug 1172 50.30 15363 615
Quincy Ultra Tulip 559972 G 203 Aug 1123 44.06 8506 310
Renoma of Hilldene 360969 A 361 Aug 785 41.21 13754 632
*Seriola of Hilldene 360968 A 237 Aug 989 43.54 11745 519

Dieckhoff, Fred, Saint Charles, Ill.

Amy of Ferson's Creek 538067 D 253 Aug 673 28.63 8462 350
Flossie of Level Plane Farm 440712 A 236 Aug 1078 55.78 11384 535
Oma of Four Pine 429782 A 136 Aug 1103 47.23 5358 243
Pauline of Four Pine 432338 A 208 Aug 1056 51.97 8080 390

Dillard, Roy E., Jo-Mar Farm, Salina, Kans.

*Butterfly of Miltvere 332415 A 349 June 72 3.56 9737 479
Cooper's Allegiance 424534 B 140 Aug 1050 53.78 5528 250
Cooper's Beula 440007 C 168 Aug 1091 52.27 6639 322
*Cooper's Goldenlocks 453988 E 329 June 103 5.20 11363 522
Cooper's Irene Iris 476170 E 73 Aug 1356 59.53 2982 144
Corium Oliver's Rosebud 471121 E 228 Aug 903 44.43 7740 356
*Crusdader's Barbara of Jo-Mar 434399 B 187 Aug 920 46.40 7089 332
*Crusader's La Belle 434392 A 200 Aug 935 46.40 7253 347
Dimple's Lady of Guernsey Mead 354586 A 306 Aug 693 36.07 7971 409
Dornwood Topsy 368365 A 349 June 59 3.46 8508 423
Fabiola's Linette of Jo-Mar 510899 G 147 Aug 999 42.48 5361 218
Gaylord's Ramona 430083 C 341 Aug 616 32.88 8539 486
Grangemead Blanche 321478 A 339 Aug 526 23.99 10090 422
Grangemead Derilla 389525 A 212 Aug 1119 55.31 8809 421
*Grangemead Faith 470315 B 234 Aug 960 48.61 9369 438
Jo-Mar Governess 529065 G 216 Aug 915 41.47 6878 298
Regent's Doris of Jo-Mar 475728 D 242 Aug 683 32.40 7061 344
Spotted Lily Queen 309051 A 337 Aug 817 41.53 11489 544

Dillard, Roy E., Salina, Kans. & Kansas State College, Manhattan, Kans.

Lonely Boy's Primrose 426307 B 28 Aug 836 33.56
s. Quaint's Lone Boy 193094 D. Quaint's Primrose 281797

Dommerich, Alex. L., Wildwood Farm, Greenwich, Conn.

Chilmark Maureen 444033 D 356 Aug 773 46.18 9497 535
†Donniebrook's Amaryllis 347823 A 287 Aug 577 29.62 7074 372
*†Donniebrook's Gussie 313307 A 108 Aug 1296 61.07 5050 228
s. Donniebrook's Biscoe 149156 A. R. D. Conyers Gussie 251610

Doty Brothers, Ellwood Dairies, Goleta, Calif. ARHT

†Adella's Jasmine of Ellwood 455257 C 234 Aug 497 22.49 4963 219
†Alice's Calendula of Ellwood 507701 G 138 Aug 700 35.07 3466 155
†Alice's Goldenrod of Ellwood 471387 E 139 Aug 743 27.51 3585 135
*†Alvilda's May of Springvista 280032 A 193 Aug 908 45.77 6645 326
†Argevna Merry Widow 389943 A 305 Aug 355 16.34 7640 313
†Barnegat Cassandra 486966 F 58 Aug 912 33.14 1715 59
s. Troutmere Hoover 157308 A. R. D. Cassia of Barnegat 315786
†Barnegat Mariana 475969 E 64 Aug 1148 37.90 2418 75
s. Troutmere Hoover 157308 A. R. D. Mariana of Barnegat 341650
†Beauty B's Petunia of Ellwood 490862 F 301 Aug 351 22.14 4730 260
†Beauty's Amaranthus of Ellwood 456384 B 294 Aug 824 44.85 10076 497
†Big Shawnee Topsy 368418 A 30 Aug 1000 46.01
s. Kenfleur's Crescent Raider 150669 D. Galuernsey's Eula of Cedar Lane 208238
†Blossom Lily of de San Antonio 455249 D 159 Aug 1180 49.72 6646 257
*†Bonita's Oleander of Ellwood 461304 E 107 Aug 735 39.66 2973 156
†Butter Lass of Dairymaid Farm 426806 A 57 Aug 917 34.87 1465 53
s. Cherub's Pride of Elderon 107154 D. Butter Lady of Dairymaid Farm 293685
*†Carsue's Datura of Ellwood 475922 E 68 Aug 1046 36.31 2291 83
†Chequamegon's Betsy 289584 A 282 Aug 681 30.61 8538 376
*†Chequamegon's Elsie 354315 A 207 Aug 796 38.01 6148 291
*†Cherry's Beauty of Brookside 372025 A 102 Aug 933 42.19 3235 147
s. Sailor of Fairbanks 161642 D. Daisy's Cherry of Brookside 175032
*†Crystal of Crystal Stream 343192 A 212 Aug 807 42.23 7180 321
†Cyclamen's Camellia of Ellwood 484600 G 305 Aug 195 9.90 6315 292
*†Daisy's Lantana of Ellwood 475920 E 72 Aug 1053 46.76 2402 102
†Danny's Adella of Red River 371855 A 282 Aug 646 27.22 7965 335
†Dorcas's Orchid of Ellwood 511639 G 151 Aug 621 25.47 3277 135
*†Dorothy's Gardenia of Ellwood 455264 C 65 Aug 854 35.79 1821 77
†Edna's Candytuft of Ellwood 507706 G 117 Aug 685 34.97 2632 119
*†Edna's Coreopsis of Ellwood 455262 C 123 Aug 963 42.87 4180 165
*†Edna's Montbretia of Ellwood 456380 A 114 Aug 1163 55.85 4647 205
*†Elm Grove Butterfat Primrose 482012 A 227 Aug 870 40.47 7144 325
†Emmy's Primrose of Ellwood 475926 G 305 Aug 219 11.69 6407 305
†Emperor's Anne of Verdun 361032 A 88 Aug 822 33.96 2696 109
†Emperor's Gazn of Verdun 361030 A 175 Aug 907 40.22 5686 229
*†Escalon Greta 397636 A 107 Aug 1007 45.43 3773 156
†Escalon Sarah 366038 A 41 Aug 799 39.96 1022 51
Evangeline of Parkdale 274247 A 271 Aug 416 21.88 5939 275
Faithful's Echo of Elmwood 365948 A 315 Aug 674 35.06 9976 502
*†Favorite's Rose of Ellwood 455254 C 186 Aug 740 31.63 5034 202
†Fawndaway Lucky 365941 A 305 Aug 148 7.43 10765 455
†Florimella 2d 343188 A 274 Aug 625 36.10 7776 417
†Florimella's Tulip of Ellwood 507709 G 201 Aug 528 25.06 3994 171
†Fly Orange Blossom of Ellwood 461302 E 184 Aug 632 27.45 4131 174
*†Fly's Rhodanthe of Ellwood 455258 B 72 Aug 1089 46.54 2551 111
*Frenchman's Goldy's Queen 333287 A 264 Aug 1144 46.93 10563 424
*†Fuchsia Skeezicks Queen 372348 A 197 Aug 804 36.36 7428 309
*†Gana of Northland 371897 A 164 Aug 1131 46.73 6522 259
*†Gana's Tea Rose of Ellwood 451357 C 74 Aug 832 37.48 2132 94
*†Garfield Favorite 360121 A 305 Aug 301 15.30 7850 371
*†Gazn Chrysanthemum of Ellwood 475921 E 25 Aug 790 36.68
s. Escalon Cy 197883 A. R. D. Emperor's Gazn of Verdun 361030
Glory's Amarylis of Ellwood 471391 F 346 Aug 449 27.43 5831 332
*†Glory's Snapdragon of Ellwood 455263 C 94 Aug 692 35.13 2240 111
†Goldie's Magnolia of Ellwood 517419 G 90 Aug 667 29.96 2000 83
†Goldy Spot of Nasonville 371930 A 259 Aug 488 21.84 6665 304
†Gordondale Colette 367557 A 293 Aug 590 25.97 9299 403
*†Gordondale Corinne 371218 A 258 Aug 743 38.49 7927 385
Gordondale Junette 367558 A 301 Aug 652 36.09 8513 443
*Gusanna's Faithful 426592 B 139 Aug 875 45.53 4809 223
*†Gusanna's Harriett 359939 A 305 Aug 61 3.43 6820 362
†Gusanna's Levity 297287 A 228 Aug 579 27.77 5422 252
†Happyholme Patience 547127 G 287 Aug 560 31.93 6622 333
*†Happy Prospect of Hiawatha 372349 A 271 Aug 375 19.52 8103 394
†Homewood Ultra Dorothy 350850 A 214 Aug 384 20.37 3311 151
†Homewood Ultra Trispot 344489 A 154 Aug 692 31.08 4000 169
†Illiana Selma 452720 E 288 Aug 325 22.40 4975 267
*†Imogene of Parkdale 272753 A 278 Aug 720 35.24 8289 355
*†Ivy Queen's Merry Goldie 373360 A 117 Aug 993 54.12 4290 222
*†Kathryn's Lobelia of Ellwood 456383 A 43 Aug 566 22.65 755 29
s. Koehn's Farm Birch 204386 A. R. D. Midget's Kathryn of New Grove 362512
*†Kitty's Lucky Lady 362446 A 29 Aug 666 28.65
s. Killarney Lucky Lad 199080 D. Kitty of Killarney Farms 104785
*Lady of Nasonville 371931 A 264 Aug 728 31.97 7678 336
*Lady's Charity of Circle Drive 401309 A 260 Aug 874 37.97 10048 361
†Lady's Japonica of Ellwood 507705 F 97 Aug 710 34.58 2283 105
*†Lady's Moonflower of Ellwood 471389 E 197 Aug 868 34.74 5846 234
†Laura's Honeysuckle of Ellwood 455261 C 268 Aug 545 28.90 6621 299
*†Lillian of Dairymaid Farm 372340 A 35 Aug 1503 59.24 1660 65
s. Cherub's Pride of Elderon 107154 D. Queen of Dairymaid Farm 333069
†Lillian's Sunflower of Ellwood 490863 F 251 Aug 565 25.35 4503 193
*†Lily Morning Glory of Ellwood 461299 C 129 Aug 1062 51.40 4866 220
†Lily's Poinsettia of Ellwood 475925 F 305 Aug 398 21.06 6609 314
*†Loretta Milly of Elmwood 365947 A 56 Aug 1520 65.36 2616 113
*Lottie of Farview 379440 A 227 Aug 706 37.07 6530 309
*†Margarett of Elmwood 372273 A 56 Aug 1345 55.68 2390 95
†Marjorie of Dairymaid Farm 372339 A 264 Aug 473 22.32 7057 260
*†Maud of Berendsendale 425725 A 31 Aug 908 46.49
s. Wild Farms' Royal Andy 172521 A. R. D. Maud of Red River 262975
*†May's Queen of Springvista 333628 A 264 Aug 799 42.70 8283 422
*†McKerrow's Lucile 311668 A 231 Aug 603 24.13 7419 297
*†Mellrose Madge of Circle Drive 425747 C 274 Aug 610 30.91 8296 350
†Mignonette's Star of Ellwood 490864 F 258 Aug 630 32.35 5822 273
*†Mildred of Dairymaid Farm 372341 A 53 Aug 1223 47.35 1903 82
†Morn's Star of Seymour 381790 A 212 Aug 653 28.77 6081 260
*†Nectarine of Chicona 268743 A 122 Aug 758 35.57 2955 130

*†New Hope Gardenius's Coronet 364577 A 305 Aug 63 3.07 8745 368
†New Hope Gardenius's Glory 355403 A 287 Aug 672 34.29 7737 375
†Pearl's Geranium of Ellwood 490861 E 64 Aug 674 29.69 1433 62
S. Koehn's Farm Birch 204386 A. R. D. Premier's Beauty's Pearl 370928
*†Pearl's Violet of Ellwood 455253 B 69 Aug 1005 53.61 2451 117
*†Pink Carnation of Ellwood 471385 D 89 Aug 1115 51.86 3336 138
†Primrose of Good Hope Farm 371382 A 302 Aug 684 40.46 9239 501
*†Primrose's Lotus of Ellwood 499160 D 48 Aug 746 37.25 1094 54
†Prospect's Verbena of Ellwood 471392 E 112 Aug 593 26.75 2465 109
†Queen's Freesia of Ellwood 515209 G 62 Aug 881 35.19 1722 67
†Queen's Fuchsia of Ellwood 515210 G 93 Aug 827 33.84 2530 96
†Raider Margarett of Ellwood 520037 G 65 Aug 969 38.19 2005 76
†Ruth's Sweet Pea of Ellwood 515208 G 82 Aug 738 27.35 1849 63
S. Koehn's Farm Birch 204386 A. R. D. Lady Ruth of Redmond 226978
†Santa Cruz Buddy's Madelon 523250 G 84 Aug 892 35.44 2396 91
†Santa Cruz Buddy's Ultima 504583 F 59 Aug 941 37.18 1760 79
S. Santa Cruz Butterfat Buddy 201836 D. La Ursula of Santa Cruz 229323
*†Shoreland Evening Star 351358 A 295 Aug 554 26.29 9664 386
*†Singa's Dianthus of Ellwood 455256 B 97 Aug 1127 50.86 3636 150
†S.Lady's Hibiscus of Ellwood 507700 F 62 Aug 789 37.12 1583 74
*†Slogan's Dairymaid 344430 A 156 Aug 1147 52.44 6570 274
†Slogan's Jeanette 337809 A 202 Aug 736 32.41 5679 229
†Slogan's Juanita 307553 A 137 Aug 655 27.54 3680 163
*†Stella of Maple Wood 236016 A 243 Aug 754 34.87 7663 371
†Susan of Ivy Queen 2d's Prince 372347 A 281 Aug 666 40.64 8247 441
*†Susan's Mignonette of Ellwood 456379 A 77 Aug 1113 52.22 2810 130
*†Thecla of Iola 362084 A 144 Aug 975 44.85 5369 242
Tillybardin Duke's Amy 302345 A 271 Aug 350 18.36 7098 373
*†Trista's Godetia of Ellwood 471386 E 250 Aug 542 26.77 5392 242
*†Trixie's Valeriana of Ellwood 456378 A 131 Aug 937 56.34 4633 249
†Troutmere Lorene 501600 F 87 Aug 908 38.43 2588 110
*†Viola of Elmwood 372274 A 215 Aug 603 32.57 5602 271
*†Viola's Portulaca of Ellwood 461297 D 305 Aug 118 5.67 7926 325
*†Winkle's Damask of Ellwood 461298 C 52 Aug 923 47.11 1563 71
S. Bonnie Doon Laddie 199185 D. Merry Winkle 371857

Doty, W. B., Butterton Guernsey Farm, Fresno, Calif. ARHT

†Butterfat Governor's Joyce 527708 G 103 Aug 924 37.14 2925 116
†Butterfat Governor's Juliann 527709 G 60 Aug 768 33.72 1430 59
†Santa Cruz Buddy's Trixie 514675 G 89 Aug 902 37.17 2674 108
†Santa Cruz Butterfat Claudett 461521 E 212 Aug 908 39.53 7216 300
†Santa Cruz Butterfat Neva 461518 E 240 Aug 534 30.48 5189 274
†Santa Cruz Holliston Beulah 461522 E 132 Aug 971 39.92 4408 183
Santa Cruz Holliston Juliann 445732 C 133 Aug 1032 62.59 4681 234
†Santa Cruz Holliston Yolanda 523259 G 62 Aug 928 38.53 1832 72
S. Holliston Royal of Rockingham 154687 A. R. D. Santa Cruz La Yolanda 301579
†Santa Cruz Prince's Quince 445735 C 138 Aug 1107 47.62 5037 219

Drake, L. J., Rock Creek Farm, Plano, Ill. ARHT

*Champion's St. James Susan 296534 A 259 Aug 360 16.78 7392 371
*Corium Slogan's Necia 371017 A 166 Aug 956 46.47 5945 290
*†Corium Slogan's Nola 365786 A 162 Aug 1021 53.13 6775 348
*†Corium Ultimas' Justina 282266 A 143 Aug 635 37.49 4423 265
*†Corium Ultivan Maud 363633 A 286 Aug 650 36.16 8483 456
*†Corium Ultivan Naiad A 235 Aug 962 48.59 9147 449
*†Fair Field Margie 448503 C 73 Aug 1375 61.23 3391 154
S. Woodside Superior 171675 A. R. D. Fair Field Margaret 187966
*†Foremost Jalena 378863 A 69 Aug 1183 53.24 2703 111
S. Foremost Masterpiece 159266 A. R. D. May Royal's Elena 249163
*†Fritzlyn Foremost Lily 460027 D 87 Aug 966 43.49 3090 142
S. Cosquay's Foremost 128093 A. R. D. Fritzlyn Gifted Lliy 364360
†June Thorn of Antioch Heights 423126 B 223 Aug 751 38.84 7025 369
*†Lockshore Miss Judith 373535 A 66 Aug 1546 57.98 3239 133
S. Shuttlewick Apollo 139253 A. R. D. Belle's Judith of Calumet 240249
*†Lockshore Miss Sue 394193 A 305 Aug 431 20.99 12670 551
*†Lockshore Polyanthus 377435 A 66 Aug 1286 56.07 2793 116
S. Shuttlewick Apollo 139253 A. R. D. Pollyanna of Oak Island Farm 210121
*†Lockshore Snow Flower 421318 A 95 Aug 1072 48.15 3749 169
*†Lockshore Springtime 421316 B 221 Aug 1112 48.97 9597 436
*†Lockshore Valencia 377432 A 145 Aug 983 41.79 5524 219
*†Lydia Walling of Waterloo 330881 A 305 Aug 674 37.50 10755 502
*Merry Top's Artless 290337 A 223 Aug 1044 49.07 9823 472
*†New Hope Gardenius's Susan 381237 A 276 Aug 856 41.10 10783 538
*†New Hope Gardenius's Vera 364578 A 146 Aug 1015 42.65 5662 248
†Pauline R. of Antioch Heights 426364 A 157 Aug 1027 49.32 6244 282
*†Rock Creek Charming Naiad 515303 D 194 Aug 663 35.51 5700 297
†Rock Creek Charming Nectar 475220 E 248 Aug 405 22.04 5533 267
†Rock Creek Cherbelle 575093 G 76 Aug 974 46.29 3557 121
S. Cherub's Monarch of Ridglydale 168235 A. R. D. New Hope Gardenius' Belle 364576
†Rock Creek Cherdith 575094 G 81 Aug 917 50.93 2514 127
S. Cherub's Monarch of Ridglydale 168235 A. R. D. Lockshore Miss Judith 373535
*Rock Creek Daphne 515302 E 329 Aug 601 33.08 8510 415
Rock Creek Flash's Flower 561746 F 243 Aug 599 30.57 6389 299
Rock Creek Flash's Honor 519681 G 289 Aug 520 26.28 6445 304
Rock Creek Flash's Nadivan 553183 G 320 Aug 531 27.09 6937 342
Rock Creek Flash's Princess 553182 G 357 Aug 542 27.66 8489 410
*†Rock Creek Flash's Valencia 532605 E 117 Aug 962 44.25 4159 167
†Rock Creek Forester's Kanita 553184 G 109 Aug 814 39.08 3051 141
†Rock Creek Gay-Frances 575090 G 161 Aug 780 35.91 4967 192
*†St. James Champion's Isabelle 320230 A 304 Aug 461 21.11 10234 417
*†White Oak Darling Select 459219 B 121 Aug 1282 57.69 5586 277
*†Wood Lawn Count's Queen 414658 A 76 Aug 1460 62.08 3845 165
S. Bournedale Count 129491 A. R. D. Hoosier Queen Rose 391403

du Pont, Pierre S., Longwood Farms, Kennett Square, Pa. ARHT

*Longwood Genius 358048 A 49 Aug 1368 57.36 2095 83
S. Langwater Galore 175062 A. R. D. Longwood Publican's Capable 268759
*Longwood Helena 393198 A 269 Aug 964 51.24 10542 516
Longwood Judy 458888 F 346 Aug 772 37.41 8928 428
Longwood Karolyn 471990 E 18 July 676 30.97
S. Broadland Tarzan 215455 D. Longwood Ida 401331
Longwood Kate 471991 G 329 Aug 636 38.29 8191 471
Longwood Kathleen 471993 G 365 Aug 645 38.74 9940 542
Longwood Keel 474697 F 275 Aug 592 31.45 6433 340
Longwood Keeper 474696 G 352 Aug 679 38.59 9297 493
Longwood Kilter 503831 G 237 Aug 992 43.68 8674 407
Longwood Kindness 503833 G 144 Aug 818 42.30 4340 209
Longwood Kitten 503836 G 163 Aug 958 45.12 5642 241
Longwood Kitty 503837 G 183 Aug 895 46.41 5943 275
Longwood Label 512549 G 149 Aug 852 44.52 4174 201
Longwood Lady 512548 G 136 Aug 978 49.78 4577 204
Longwood Lagoon 512550 G 80 Aug 978 45.41 2640 107
Longwood Lambkin 512551 G 145 Aug 800 42.60 4411 200
Longwood Landmark 587742 G 119 Aug 594 36.05 2570 145
Longwood Lark 512552 G 111 July 790 40.21 3031 136
Longwood Laughter 518098 G 74 Aug 1047 47.03 2460 103
Longwood Lavender 518102 G 49 Aug 739 38.45 1156 54
S. Broadland Galore 219137 D. Renowned Dairy Maid 158820
Longwood Lavinia 518103 G 52 Aug 767 30.54 1261 48
S. Langwater Cheer 187797 A. R. D. Renowned Rowena 163244
*Norwin's Brilliant 394117 A 240 Aug 925 51.62 8860 428

Dyer, W. Gurnee, Farmlands, Newport, R. I. ARHT

Farmlands Meditate 581375 G 153 July 1320 57.06 6305 254
Foremost Lottie 457970 C 273 July 1121 57.52 11113 560
*Franchester Redemption 438438 D 309 July 777 42.06 10921 561
Langwater Meadow Lea 2d 457753 C 314 July 863 34.97 11244 447
Laughter's Winnetuxet Levity 3d 492202 A 355 July 529 30.09 13039 621
Winnetuxet Will-o-the-Wisp 4th 374902 A 280 July 958 54.62 11779 617

Earling, Ethel Peck, Lea Farm, Salisbury, Conn. ARHT

†Ardmoreites Ethel 435257 C 283 Aug 350 18.56 7178 357
*Brooklands Lady Molly 448391 D 195 Aug 1041 54.26 8046 444
Buttercup's Balsam 496617 G 357 Aug 508 25.73 10876 541
Chedco Joanne 465444 E 137 Aug 764 45.88 5119 262
*Foremost Meg 506977 D 148 Aug 1218 53.24 6287 285
Grassland Boelia 463639 F 365 Aug 306 14.44 10252 442
†Jewell's Bella Bess 546399 G 146 Aug 705 37.52 3866 198
King's Cathedral Betty 363884 A 183 Aug 975 44.17 6880 301
*Lena of Westwood 457184 E 362 Aug 1037 51.37 14638 685
May of The Uplands 396389 A 191 Aug 979 52.08 6821 351
*Meadow Croft Lady Betty 417476 C 347 Aug 530 27.89 11118 609
†Merry Maker's Jenny 467296 D 128 Aug 873 39.57 3727 179
*Promise of Blueberry Hill Farm 464983 D 179 Aug 1011 43.40 6969 299
†Ramee's Fairflax of Green Valley 548045 G 128 Aug 938 39.52 4134 175
Starbuoy's Butter Girl 505481 G 238 Aug 770 41.61 7140 369
Starbuoy's Highmarshalla 505485 G 243 Aug 894 41.88 7697 344
Supreme's Neila 506994 G 365 Aug 236 10.52 9109 399

Eberlein, F. A. & M. G., Wildwood Farm, Shawano, Wis.

Arline's Lucy of Wildwood 472086 C 147 Aug 1037 51.66 5722 250

Eberlein, M. G., Wildwood Farm, Shawano, Wis.

Beauty's Dream of Wildwood 296478 A 184 Aug 996 60.07 6888 397
Darling's Gail of Wildwood 405887 A 86 Aug 1409 67.67 4087 205
*Dorothy's Katrina of Wildwood 422830 A 163 Aug 1307 54.65 8205 380
Julia's Lora of Wildwood 487133 E 173 Aug 1251 56.82 7450 342
Karan's Trillium of Wildwood 501773 F 174 Aug 894 43.20 5420 255
King's Arbutus of Wildwood 455245 D 335 Aug 472 24.89 8265 432
Neeka's Betty of Wildwood 488500 F 153 Aug 849 43.90 4681 218
Sarah's Sanna of Wildwood 488499 E 168 Aug 1132 53.93 6970 310

Eby, Mervin, Lookwell Farm, Elkhart, Ind. ARHT

*Butterfly Ada of Hickory Grove 456948 E 260 July 756 42.38 7951 442
*Duplicate's Coronet of L. F. 361680 A 304 July 1113 63.35 14975 728

*Fi Fi's Nancy of Lookwell Farm 417018	A	153	July	1035	51.86	6204	254
Katie G. of Hawks Hill Farm 486944	G	316	July	902	48.81	9172	428
*Lookwell Nellie 439955	D	273	July	543	28.69	6913	352
*Lookwell Red Rose 426386	B	273	July	1018	46.66	12094	518
Lookwell Sunshine 533467	G	346	July	902	44.13	10229	489
*Winnie of Pomona 402526	A	302	July	793	39.28	10906	483

Edelen, J. W., Homestead Farm, Glenarm, Md.

American Beauty of Stone Hall 255702	A	240	Aug	1134	47.30	10513	502
Homestead's Laurel 334064	A	243	Aug	951	43.19	9443	461
Homestead's Queen of Monocacy 430129	B	161	Aug	886	51.93	6179	312
Patriot Queen of Homestead 441756	B	157	Aug	1158	57.55	6742	332
Sheik's Patriot Queen 441755	B	92	Aug	1171	52.36	3670	163
Stone Hall Queen 474698	E	92	Aug	1077	54.63	3577	181

Elwood, E. Ellis, Cherry Valley, N. Y.

Hunter's Anita 491753	G	346	Aug	971	48.75	11546	575
Hunter's Pearl 517416	G	159	Aug	1094	49.14	5875	251

Emde, George W., Happyholme Guernsey Farm, Lodi, Calif. ARHT

Bright Lad's Rosalind 423378	C	265	Aug	1198	52.73	14817	565
†Escalon Adoree 430955	B	116	Aug	911	38.74	3621	166
*Escalon Dorie 363672	A	224	Aug	1707	73.58	14552	586
*Escalon Honoria 413825	A	202	Aug	1268	59.47	9728	417
†Escalon Jenny 430972	D	305	Aug	307	16.63	8708	451
*Escalon Nightingale 394177	A	173	Aug	1257	54.71	8225	352
*†Escalon Panchito 391928	A	146	Aug	1106	49.80	6402	259
*Escalon Patricienne 413820	A	209	Aug	1333	73.89	11233	514
*Escalon Primrose 404285	A	215	Aug	1672	86.94	13025	630
*Escalon Rosette 428520	A	189	Aug	1227	61.37	8740	377
*Escalon Royal Lily 382992	A	365	Aug	56	4.03	14614	807
*Escalon Vixen 430953	B	205	Aug	889	43.60	6736	323
*Escalon Wild Rose 430968	C	239	Aug	1133	66.17	10531	546
*Escalon Zoe 430902	A	243	Aug	1326	70.03	11929	558
†Fresno Lily 466381	D	111	Aug	885	36.74	3380	149
†Happyholme Empress 524165	F	220	Aug	623	29.61	5130	244
*†Happyholme Fleurette 461454	D	153	Aug	831	37.42	5139	535
*Happyholme Foremost's Helen 544246	D	159	Aug	1258	53.21	7613	289
Happyholme Noble Phillys 586706	G	176	Aug	679	32.54	4535	211
*†Happyholme Patsy 524163	E	148	Aug	830	46.15	5249	263
*†Happyholme Prince's Beth 554257	E	157	Aug	1032	36.86	5775	233
Happyholme Prince's Enid 542703	D	271	Aug	611	37.59	6884	374
†Happyholme Prince's Janice 583436	G	174	Aug	649	37.69	4542	242
Happyholme Prince's Luma 598140	F	36	Aug	1256	51.90	1418	58
s. Highland Royal Prince 115656 A. R.				D. Luma of Bass Farms 350975			
Happyholme Prince's Nancy 524169	G	260	Aug	1215	54.34	10489	441
*†Happyholme Prince's Nightingale 554256	D	120	Aug	1031	43.41	4727	191
*†Happyholme Prince's Rosie 539136	D	249	Aug	792	38.05	7145	345
Happyholme Royal Countess 508231	G	211	Aug	1197	60.73	9028	404
†Happyholme Royal Jasamine 579488	F	243	Aug	667	33.66	5690	268
Happyholme Royal Mitzi 539141	F	195	Aug	803	40.95	5578	278
Happyholme Royal Queen 523336	G	68	Aug	1083	44.65	2457	108
Happyholme Royal Rose 512669	G	170	Aug	1023	51.08	6358	286
†Happyholme Royal's Bess 547125	F	147	Aug	585	31.07	3283	153
Happyholme Royal's Cherry 585250	G	132	Aug	1284	61.01	5620	248
Happyholme Royal's Lily 581662	G	228	Aug	1331	61.53	10960	425
*Happyholme Roylene 542704	E	304	Aug	842	40.86	9115	440
Happyholme Sol's Beauty 579489	F	196	Aug	741	29.35	5239	216
*Happyholme Sol's Julia 432816	B	234	Aug	896	40.07	8384	364
*†Happyholme Sol's Mignonette 432821	C	304	Aug	840	40.01	10663	472
Happyholme Sol's Nan 581661	F	177	Aug	85	3.86	5233	221
†Happyholme Sol's Nelda 556912	E	304	Aug	661	27.43	8148	316
†Happyholme Sol's Oriole 554533	F	108	Aug	778	34.26	2951	119
*Happyholme Sol's Princess 412243	A	274	Aug	967	46.73	12949	606
Happyholme Valiant's Gladys 580832	F	218	Aug	951	45.97	8134	367
Happyholme Vixen 583437	G	187	Aug	763	35.60	5269	232
†Modesto Phylistine 421152	C	305	Aug	157	8.28	7653	381
†Rocky Hill Wanda 441604	C	238	Aug	777	39.55	7677	359
*†Troutmere Estelle 403919	A	243	Aug	1006	40.68	9751	417
†Valor's Beatrice of Oak Park 506829	G	243	Aug	815	35.53	7212	271
*†Velmia of Chicona 501553	B	163	Aug	954	49.06	5683	289

Eppler, William E., Chinquapin Farms, Morristown, N. J. ARHT

Chinquapin Meadow Princess 501460	G	227	Aug	1177	55.91	9364	429
Chinquapin Patricia 509394	G	191	Aug	964	48.63	6598	293
Chinquapin Sun Flower 507396	G	106	Aug	1066	54.48	3770	169
Franchester Novelty 505939	E	34	Aug	1205	57.88	1286	61
s. Franchester Shadrack 158415 A. R.				D. Franchester Gracious 414968			
Riveredge Chinquapin Chickadee 520672	G	59	Aug	989	41.87	1893	74
*Wendmere Quarto's Idora 379537	A	166	Aug	1376	74.33	8342	435

Fain, W. W., Pinemont Farm, Bristol, Tenn. ARHT

†Pinemont's Bost of Cedar Grove 580748	G	54	Aug	1070	47.32	1811	79

Fairlawn Farms, Incorporated, Adelphia, N. J. ARHT

Ambler's Goldene of Gwynllan 494942	G	295	Aug	712	41.85	8454	433
Bournedale Flirt 510153	G	235	Aug	830	47.78	6784	372
Broadwater Marelda 551115	G	8	Aug	210	9.08		
s. Langwater Hector 166127 A. R.				D. Broadwater Starlight 293494			
*Buttercup's May of Hamhurst 322582	A	95	Aug	1384	70.35	4318	206
Coker Fair Gaiety 466260	C	267	Aug	803	47.42	8715	467
Dorothy's Maxim's Buttercup 377814	A	354	Aug	735	45.83	11994	662
Elenora of Kenilwood 452595	D	31	Aug	1226	56.65		
s. Langwater Ptolemy 205128				D. Imp. Victor's Ena of the Gree 358455			
Fairlawn Alma 499690	G	328	Aug	871	40.19	10300	451
Fairlawn Anemone 499692	G	282	Aug	606	28.14	8546	368
Fairlawn Angella 499693	G	128	Aug	1050	53.91	4844	227
Fairlawn Anna 514575	G	114	Aug	885	49.43	3547	178
Fairlawn Barbara 524649	G	31	Aug	730	30.68		
s. Coronation Foreman 212817				D. Oaks Farm Harmony 359969			
Fairlawn Beda 524648	G	13	Aug	424	18.25		
s. Coronation Foreman 212817				D. Oaks Farm Hazel 360270			
Fairlawn Brilliant 514579	G	46	Aug	1082	48.95	1602	72
Fairlawn Iris 464341	E	172	Aug	718	42.52	4587	230
Fondest Hope of Kenilwood 482822	F	212	Aug	642	34.15	4971	236
*Glenburnie Vangeline 2d 517888	D	365	Aug	851	47.92	13168	681
Gold Princessa of Gwynllan 494952	G	304	Aug	769	41.94	8836	459
Graceland Princess Bett 565758	F	212	Aug	872	49.54	7103	359
Graceland Princess Lady 503113	C	261	Aug	716	43.97	7643	413
Haywood Rosalie 442978	D	365	Aug	461	23.26	10748	500
Haywood Rosebud 482896	F	203	Aug	813	38.00	7679	334
*Hazel's Maxim's Patience C. 370197	A	274	Aug	919	44.79	9735	439
High Point Molly 362903	A	361	Aug	989	47.20	11359	568
*Jecava Lola 418991	B	198	Aug	1272	59.78	10421	461
Jonathan's Nancy 487019	E	227	Aug	1037	49.90	8239	375
*Knollwood Rose Cammelia 426463	D	342	Aug	557	26.54	9708	445
Maple Lane Africander's Prisma 524637	G	142	Aug	822	45.30	4308	210
Maple Lane Steadfast's Topsy 523216	G	136	Aug	907	53.38	4320	213
Maple Lane Steadfast's Wally 495976	G	234	Aug	887	51.30	7334	344
Maxim's Anne 458342	C	220	Aug	748	41.39	6883	340
*Maxim's Speckle Fay 455678	B	356	Aug	645	39.32	11249	582
Meadow Vista Em 463961	D	365	Aug	660	36.51	11104	579
Phillips Peerless' Elenora 524947	G	87	Aug	965	52.51	2743	138
Phillips Peerless Girl 513245	G	223	Aug	868	45.08	7228	346
Primula of Kenilwood 452596	D	138	Aug	818	41.96	4134	191
Saugerties Faith 522555	G	55	Aug	899	49.20	1593	81
Sepascot La Noce Vixter 450593	E	365	Aug	576	34.84	10445	592
Sunny Slope Astrologer 424322	B	365	Aug	500	26.62	10605	601
*Valentina of Rose Lane 460515	D	295	Aug	968	61.77	10910	597
Valleywood Coquet 521629	E	365	Aug	508	25.59	11687	567
Valleywood Nella 556063	F	365	Aug	217	10.57	9811	437
Valleywood Venus 556064	F	356	Aug	737	40.61	9986	495
*Westmont Silver Narcissus 436218	C	271	Aug	568	33.26	6931	366

Farm & Trades School, The, Thompson's Island, Boston, Mass.

Thompson's Island Aster 550656	E	365	Aug	477	26.47	8473	476
Thompson's Island Blanche 568702	F	309	Aug	738	37.53	8634	431
Thompson's Island Flora 566780	G	309	Aug	730	38.57	8325	439
Thompson's Island Vera 461335	F	326	Aug	615	30.46	8938	454

Feess, Fred S., Feess Paramount Dairy, Parsons, Kans.

†Paramount Blanch's Almire 565988	F	291	Aug	558	23.12	6714	291
†Paramount Lula's Sophie 588386	G	75	Aug	833	26.59	2093	79
s. Paramount Maxie's Richard 233665				D. Paramount Princess Pat's Lula 371765			
†Paramount Mildred Royal's Vida 565989	G	282	Aug	720	36.41	6990	335

Fenstermaker, David M., The Twin Maple Farm, Marion, Ind. ARHT

*†Neffland's Violet 369856	A	255	Aug	724	38.38	7423	373
*†Plain View's Suzanne 510923	C	19	Aug	723	31.84		
s. Franchester Standard 195164				D. Plain View's Ruby 291399			
*†Starlight's Lilly of Irene 360050	A	296	Aug	571	29.17	8150	407

Ferguson, H. R., Walnut Grove Farm, Kirkwood, Pa.

*Meadow Lark of Walnut Grove 372872	A	180	Aug	1041	44.76	7575	315

Ferguson, R. H., Walnut Grove Farm, Kirkwood, Pa.

Belle Maid of Walnut Grove 446746	E	294	Aug	762	37.59	8606	383
Dianthea of Walnut Grove 411717	A	136	Aug	934	53.73	4685	240
Fashion of Walnut Grove 373922	A	355	Aug	656	32.28	9854	426
Galore of Walnut Grove 419166	B	169	Aug	1033	52.90	6330	286
*Heritage of Walnut Grove 372870	A	206	Aug	1096	51.09	8955	399
*Minnie Lee of Walnut Grove 419165	C	289	Aug	898	50.04	10490	514
Thorn of Walnut Grove 517967	G	54	Aug	1119	52.18	1941	85
s. Thornton's Broker 220344				D. Princess of Walnut Grove 428656			
Tricksey of Walnut Grove 446748	D	169	Aug	1013	46.21	6059	254
Venus of Walnut Grove 396478	A	182	Aug	689	41.09	6086	323

Finady, William A. & Elsie I., Tranquillity Farms, Coopersburg, Pa. ARHT

C.F.'s Easter Belle 456931	E	151	Aug	1127	52.74	6135	289

Fleming, M. C., Wandamere Farms, Troutdale, Oregon.

Antonita of Oak Park 433157	C	254	Aug	737	39.52	8314	445
Cascade Dancer 449875	D	172	Aug	997	47.46	7062	357
*Chuckanut Phyllis 444910	C	123	Aug	1514	58.01	7171	333
Doris of Highland 417768	A	131	July	1354	67.43	6330	316
s. Royal's Kimball 132085 A. R.				D. Belle's Nestucca Buttercup 189359			
*Grangeville Hope's Phyllis 367464	A	212	Aug	1068	53.01	10076	508
Rosebud's Puss 408350	A	263	Aug	855	45.52	11239	596
Valley Gem Erma 341143	A	104	June	1429	71.89	5394	263

Fletcher, J. & O. J., Beaver Creek Farm, McColl, S. C. ARHT

Fletcher's Belle 427163	C	345	Aug	859	45.14	12184	651

Fletcher's Clara 427164	D	365	Aug	335	17.53	10613	541
Fletcher's Delight 360075	A	292	Aug	994	44.05	11538	534
Fletcher's Foremost Queen 500859	G	275	Aug	711	39.29	7127	362
Fletcher's Golden Belle 517563	G	140	Aug	917	43.77	4529	233
Fletcher's Martha 459909	E	365	Aug	249	14.91	6767	371
Fletcher's Sterlingsworth Beauty 517564	G	126	Aug	999	49.16	4415	206
Martha Ray of Beaver Creek 597067	G	59	Aug	983	41.97	1853	77
s. Coker Ray 240417 D. Fletcher's Martha 459909							

Fletcher, O. J., Beaver Creek Farm, McColl, S. C. ARHT

Appin's Gaiety 465459	A	209	Aug	1215	64.31	9675	508
Hazelwood's Tip 423954	B	207	Aug	1095	47.86	8943	376

Ford, Keyo T., Mrs., Bog Meadow Farms, Sharon, Conn.

†Lagrange's Butterfat Ultra May 481580	G	304	Aug	952	45.54	11915	527

Foremost Guernsey Association, Incorporated, Hopewell Junction, N. Y. ARHT

*Foremost Kezia 441782	B	300	Aug	1038	56.70	12176	702
*Foremost Lida 460693	C	258	Aug	1361	70.27	13244	696
*Foremost Loyalty 474408	C	123	Aug	1658	68.48	7087	286
Foremost Nanita 507034	G	180	Aug	1410	72.07	8673	411
Foremost Natzie 507002	F	197	Aug	1077	62.17	7888	390
Foremost Noble Girl 506987	F	365	Aug	985	54.80	13608	726
Foremost Noresca 507029	G	178	Aug	999	50.16	6329	286
*Foremost's Springdale Blossom 375205	A	274	Aug	1301	66.90	13226	642
*Forge Hill Folly Phyllis 384679	A	259	Aug	1287	55.24	11885	553
Majesty's Valor's Beulah 490806	F	223	Aug	967	48.76	7435	376
McDonald Farms Butter Queen 505153	G	268	Aug	947	56.47	9055	488
*Oswego Falls Farms Geraldine 2d 383007	A	135	Aug	1377	67.63	6596	294
*Superb's Faithful 410579	A	365	July	859	46.25	17469	918
*Supreme's Hopeful 348394	A	281	Aug	944	48.36	10504	537
*Supreme's Jessica 395476	A	190	Aug	1495	68.65	11172	498
Supreme's Julia 378853	A	348	Aug	1238	63.05	15370	824
Supreme's Naugie 506998	F	307	Aug	1141	56.52	11531	556
Supreme's Nedda 506989	G	365	Aug	427	20.11	13239	591
*Val Dasher's Charity 439519	B	365	Aug	309	17.91	13379	719
*Val Dasher's Hope 439521	A	175	Aug	1218	58.23	7738	362

Fort Dodge Creamery Company, Rosedale Farm, Fort Dodge, Iowa.

*Rosedale Ina 508387	D	128	June	1143	59.45	5935	314
s. Governor of Rosedale 130855 A. R. D. Rosedale Deva 329728							
*Rosedale Iola 508386	C	98	June	1716	59.40	5632	217
s. Maherwood Dakotan 187999 A. R. D. Rosedale Doretta 310639							
*Rosedale Iris 508391	C	87	June	1350	70.20	4227	210
s. Governor of Rosedale 130855 A. R. D. Rosedale Agate 220209							
*Rosedale Ivabelle 508385	D	271	June	988	45.88	11016	531
Rosedale Jamika 559034	G	238	June	946	42.89	8022	363
Rosedale Jay 555922	G	271	June	643	29.87	7339	379
Rosedale Jem 567373	G	180	June	847	40.92	5678	285
Rosedale Jerry 567371	G	186	May	158	6.02	7245	280
Rosedale Josephine 522164	F	297	June	832	42.13	8828	437
Rosedale June 567372	G	260	June	816	42.37	7604	374
Rosedale Karol 574181	G	103	June	1073	43.56	3722	161
s. Maherwood Dakotan 187999 A. R. D. Rosedale Florinda 415420							

Foster, Frank B., Montcalm Farms, Phoenixville, Pa. ARHT

Broadwater Falice 523140	G	188	July	1134	54.69	7466	352
*Broadwater Fantine 328112	A	27	July	1378	75.70		
s. Langwater Peter Pan 116859 A. R. D. Imp. Evelina of Sycamore Farms 172042							
*Broadwater Medusa 424488	B	140	July	1417	62.50	7021	322

Fretz, William F., Fritzlyn Farms, Pipersville, Pa. ARHT

Fritzlyn Acme Grand 485349	F	243	Aug	1086	53.90	9615	467
*Fritzlyn Faithful 365434	A	224	Aug	1055	56.97	8874	483
*Fritzlyn Gemsey 346173	A	365	Aug	553	26.13	16155	740
Fritzlyn Genial 522386	G	149	Aug	698	39.24	3768	189
Fritzlyn Genuine 522387	G	128	Aug	984	40.54	3881	168
Fritzlyn Glad 500514	G	264	Aug	868	48.10	7956	424
Fritzlyn Janice 517227	G	141	Aug	745	27.88	3589	132
*Fritzlyn Jeanette 2d 420585	B	153	Aug	1203	46.82	6526	248
*Fritzlyn Juesta 475844	E	123	Aug	1057	58.15	4810	236
Fritzlyn Juliet 527337	G	76	Aug	998	39.42	2398	90
Fritzlyn Jupiter's Gem 505173	G	199	Aug	850	50.42	6383	348
Fritzlyn Madame 522385	G	161	Aug	870	47.80	4956	245
*Fritzlyn Madeline 375142	A	224	Aug	1186	51.39	9831	448
Fritzlyn Marionette 513489	G	218	Aug	738	33.15	6770	297
Fritzlyn Ramola 485351	G	266	Aug	676	37.93	6462	356
Fritzlyn Romeo's Gem 500515	G	355	Aug	1081	49.19	11736	542
Fritzlyn Rosary 505174	G	185	Aug	747	35.19	5155	223
*Fritzlyn Supreme Dolly 420580	B	268	Aug	893	42.86	10226	466
Fritzlyn Trojan Rose 485350	G	269	Aug	692	35.89	7355	365
*Fritzlyn Trojan's Gem 420581	B	105	Aug	1568	58.02	5399	219
*Fritzlyn Trojan's Ultra Gem 460029	E	153	Aug	873	42.11	5055	223
Fritzlyn Val Mollie 527334	G	84	Aug	955	41.09	2518	109
Fritzlyn Val Romance 527336	G	132	Aug	744	34.90	3207	155

Fuller, Alvan T., Runnymede Guernsey Farm, North Hampton, N. H. ARHT

Commoner's Daisy of Myhaven 474659	G	350	Aug	590	30.74	8020	394
Runnymede Frances 509140	G	123	Aug	732	35.07	2953	150
Runnymede Lyda 480375	G	354	Aug	403	24.74	6521	335
Runnymede Queen Elizabeth 520308	G	25	Aug	731	31.54		
s. Argilla Runnymede 238653 D. Myhaven Moonbeam 450215							
Runnymede Queen Mary 520309	G	31	Aug	1024	43.55		
s. Argilla Runnymede 238653 D. Homestead Royal Rosette 345016							
Runnymede Violet 479065	F	256	Aug	941	47.94	8912	438
Woodholm's Morning Glory 446038	D	255	Aug	882	38.83	8893	439

Fullerton, Boyd, Rycklaver Farm, New Brunswick, N. J. ARHT

†Courtier's Coquette 587574	G	107	Aug	775	36.12	2684	117
†Juno of Marigold Meadow 401445	A	257	Aug	604	36.04	8625	402
*†Millside Marion 356420	A	305	Aug	622	33.42	10420	509
†Reba of Rycklaver 440228	C	117	Aug	733	28.66	3076	131
Rycklaver Maria 557289	G	365	Aug	48	2.44	6861	327
†Rycklaver Rachel 567213	G	137	Aug	684	25.82	3432	145
†Rycklaver's Annetje 555246	E	103	Aug	782	40.45	2800	145
†Rycklaver's Petronella 541970	E	190	Aug	380	22.99	3638	174
†Wendmere Nora's Questa 554682	F	305	Aug	168	9.49	6199	292

Galbreath, Clarence C., Brandywine Manor, Brandywine Summit, Pa. ARHT

Brandywine Manor Annette 555500	G	153	Aug	702	33.63	4178	198
Brandywine Manor Bountiful 516963	G	284	Aug	520	28.70	6029	277
Brandywine Manor Dairymaid 526952	G	126	Aug	951	39.31	4084	151
Brandywine Manor Gardenia 526951	G	191	Aug	908	37.80	6246	254
Brandywine Manor Idyl 502851	G	219	Aug	832	41.88	7159	319
Brandywine Manor Milkmaid 486066	E	92	Aug	1158	46.90	3652	140
Brandywine Manor Noel 520605	G	85	Aug	820	36.82	2477	107
Brandywine Manor Opportunity 530482	G	79	Aug	941	41.42	2615	110
Brandywine Manor Pansy 556517	G	69	Aug	1005	44.46	2347	99
Brandywine Manor Pauline 476926	F	365	Aug	813	36.68	11306	478
Brandywine Manor Phyllis 476924	E	106	Aug	1042	49.20	3911	187
Brandywine Manor Valentine 523782	G	206	Aug	764	36.06	6076	281
*Maple Lane Cavalice 462666	B	227	Aug	862	48.39	9004	410
*Maple Lane Gardenia 3d 443695	A	135	Aug	1332	59.81	7012	312
Maple Lane Supreme Nevada 376220	A	365	Aug	489	28.21	12016	589
*Westmont Border Bell 407981	A	196	Aug	1002	51.91	8569	423
*Westmont Fiery Rose 448798	C	106	Aug	1256	69.12	4866	216

Gaskill, P. D., Palmil Farm, Moorestown, N. J. ARHT

†C. F.'s Merry Lady 451913	D	81	Aug	1013	43.57	2846	126
†C. F.'s Scotch Toddy 469155	E	116	Aug	706	31.28	3018	130
†C. F.'s Star Hyacinth 443400	C	62	Aug	855	34.20	1763	70
†Middlemarch Cynthia 516453	G	116	Aug	683	31.04	2884	121
†Middlemarch Laurina 517763	G	150	Aug	552	27.63	2971	143
†Neiliesta Hope of Valley View 523272	G	166	Aug	655	27.19	4295	183
†Perfection's Lady of Lysander 516711	G	161	Aug	636	27.36	3845	173
†Whitegold Lady of Valley View 523273	G	153	Aug	745	29.75	4245	177

Gaylord, E. K., Gaylord Guernsey Farms, Oklahoma City, Okla.

*Bea of Hickory Grove 395588	A	218	Aug	1176	61.75	10241	536
Cherub's Promise of Goodrich 390604	A	140	Aug	1168	62.03	5646	285
First Lady of Maple Grove 406549	A	153	Aug	1666	63.99	8779	336
*Floe of Oronoko 366776	A	365	Aug	408	20.35	14438	669
Gaylord's Amulet of Fortune 512688	G	231	Aug	824	36.10	7095	305
Gaylord's Bonnie Fortune 477254	E	126	Aug	1076	47.05	4548	190
*Gaylord's Carnation 430087	B	87	Aug	1406	51.47	4079	148
s. Gaylord's Master Herald 195501 A. R. D. Model's Lily of Fairview 321123							
Gaylord's Dorothy 421279	C	308	Aug	927	44.88	11331	535
Gaylord's Duchess 445428	C	241	Aug	764	39.68	7496	365
Gaylord's Empress 445433	D	321	Aug	857	37.46	10297	468
*Gaylord's Fantasy of Fortune 477248	E	110	Aug	1203	51.86	4730	183
Gaylord's Golden Dawn 430084	C	301	Aug	728	37.06	8443	423
Gaylord's Helpmate of Fortune 506542	G	246	Aug	797	37.24	7533	314
Gaylord's Irene 421275	B	273	Aug	789	41.27	8146	449
Gaylord's Keepsake of Val 506538	G	321	Aug	1049	47.53	9804	411
*Gaylord's Laura 406903	A	81	Aug	1577	59.00	4341	154
s. Gaylord's Master Herald 195501 A. R. D. Marydale Dora 175674							
*Gaylord's Lustre 430089	C	279	Aug	906	53.46	9876	559
Gaylord's Marceline 394659	A	321	Aug	723	39.41	8620	459
Gaylord's Milkmaid of Val 506540	G	293	Aug	1111	45.25	9859	402
Gaylord's Poinsettia of Val 519249	G	236	Aug	953	38.82	8024	316
Gaylord's Quality 466306	E	308	Aug	999	47.67	9891	436
Gaylord's Quantity 466307	E	319	Aug	1058	52.82	11247	500
Gaylord's Rosalie 464267	G	365	Aug	272	13.08	11504	525
Gaylord's Rosalind of Val 506543	G	255	Aug	990	48.52	8220	363
Gaylord's Roxine 430082	C	365	Aug	163	9.12	8528	461
*Gaylord's Sunburst 374056	A	346	Aug	677	34.15	10895	545
*Gaylord's Sybarita 374058	A	267	Aug	915	53.93	9471	509
*Gaylord's Zinnia 430092	C	128	Aug	1312	60.13	5649	242
Inabell of Virginia Willow 425049	A	257	Aug	1168	50.70	10183	454
*Maid of Lone Beech Farm 361617	A	279	Aug	1141	54.68	11214	525
Myrtle Elmina Fairmount 336433	A	261	Aug	1215	55.06	11030	485
*Patsy of Virginia Willow 446579	A	279	Aug	1136	54.53	10763	542
*Pollyanna of Silver Maples 430598	B	77	Aug	1533	60.87	4063	152
s. Fanstay of Oronoko 205682 A. R. D. Polly Prim of Silver Maples 344480							
Queen's Bonnie of Maple Grove 270921	A	219	Aug	1374	60.07	10721	474
*Queen's Nora of Maple Row 409964	A	77	Aug	1466	66.87	3829	157
s. Ultra Prince of the Ridge 188802 D. Pride's Queen of Maple Row 348560							
Royal's Jetty 426122	C	219	Aug	1159	54.84	9614	453
Ruth's Helen of Maple Row 425524	C	196	Aug	1181	60.61	9419	420

Gear, O. W., Burlington, Wash. ARHT

*Chuckanut La Vier 460060	D	117	Aug	1391	79.05	5641	300
*Hillsview Princess Betty 390849	A	149	Aug	1499	78.41	8498	402

Gile, Albion L., Chicona Farm, Chinook, Wash.

†Carole of Chicona 426191	A	214	Aug	778	37.59	7118	342
*†Claude of Chicona 540345	D	77	Aug	1305	63.95	3485	170
s. Langwater Sabean 151994 D. Clarissa of Chicona 120872							
*Crystal of Chicona 548457	E	256	Aug	504	26.39	7365	380
*†Dawnita of Chicona 548465	E	86	Aug	1265	51.24	3730	161
s. Langwater Sabean 151994 D. Dionysia of Chicona 468975							
†Hofara of Chicona 506754	F	127	Aug	703	37.20	3245	161
*†Holly of Chicona 501554	A	46	Aug	1384	72.55	1950	102
s. Chicona Byrne 194943 A. R. D. Hope of Chicona 172261							
†Periwinkle of Chicona 584598	G	176	Aug	734	45.31	4834	271
*Philomena of Chicona 485548	B	197	Aug	831	47.06	7377	396

Gilkerson, Tom, Bozeman, Mont.

†Isabel's Pansy of Dillmont 488995	C	275	Aug	787	46.63	9262	532

Golden Guernsey Dairy Co-operative, Golden Guernsey Milk Jug, Waukesha, Wis. ARHT

†Elm Grove Heritor's Beauty 584684	G	92	Aug	956	42.27	2683	114
*†Josephine of Sunny Ridge 329509	A	220	Aug	814	41.44	6919	355
*†Marjorie of Sunny Ridge 372479	A	302	Aug	657	27.21	10550	526

Gordon, Fred H., White Hall Farm, Brockport, N. Y.

*Beechwood Bocianna 463740	E	210	Aug	1063	49.87	8018	405
*Beechwood Sidona 448117	C	176	Aug	788	43.62	6262	304
*Dicta Francille's Edna 461819	D	123	Aug	1312	47.52	5820	228
Dicta Royal 392203	A	79	Aug	1540	69.49	3841	176
*Florham Beauty Rose 460946	B	123	Aug	1732	82.13	7199	346
*Florham Cherry 460942	B	162	Aug	1486	56.79	8386	333
Nodrog Glamour's Dolly 524759	G	81	Aug	1006	53.14	2800	146
Nodrog Merry Fashion's Betty 524760	G	80	Aug	1066	39.02	2896	113
Nodrog Merry Royal 524758	G	123	Aug	960	44.17	4000	179
Tanita's Grand Belle 470028	E	99	Aug	1039	46.58	3835	182
Thornton's Lustre 396823	A	339	Aug	989	52.04	13200	745

Grams, August M., Morning Star Farms, Holmen, Wis

Anrosette 432653	E	242	Aug	710	33.26	8273	331
*†Maherwood Laurel 392662	A	221	Aug	912	49.34	8966	458

Great Hopes Farms, Incorporated, Centerville, Md. ARHT

*†Bryan's Milkmaid 398568	A	45	Aug	1097	52.13	1547	73
s. Procris Bryan of Union Hill 190318 D. Ranchman's Hedges 159453							
*†Camp Discharge Lil 342067	A	87	Aug	846	39.87	2527	117
Great Hopes Donna 587546	G	147	Aug	738	37.68	3973	169
†Great Hopes Edith 549228	E	48	Aug	918	42.17	1392	63
†Great Hopes Joan 547189	F	145	July	969	44.69	4670	216
*†Great Hopes Kay 549186	E	185	Aug	859	41.34	6165	280
†Great Hopes Kit 587673	F	133	Aug	798	41.35	3945	165
†Great Hopes Polly 594518	G	55	July	1095	47.31	1838	78
*†Hardwick's Elsie 409600	B	264	Aug	849	43.82	7871	374
*†Hardwick's Fanny 415584	A	81	Aug	1167	59.32	3128	158
*Hardwick's Jeanora 415590	A	45	July	1234	61.37	1705	84
s. Mixter Hardwick 107510 A. R. D. Royelen Jean 315008							
*†Hardwick's Sundew 409607	A	104	Aug	897	40.66	3650	173
*†Helen's Royal Belle 415588	A	64	Aug	1114	56.71	2373	124
s. Helen's Royal of Hill Girt 206809 A. R. D. Royal's Belle of Pomeroy 377058							
*†Royelen's Delia 423366	B	58	Aug	894	37.12	1532	63
*†Supreme's Antoinette 418737	A	50	Aug	1220	64.71	1967	104

Greyholme Farms, Incorporated, East Greenwich, R. I.

Albamont Salvia 410432	B	365	Aug	100	5.55	9821	434
Greyholme's Choice Mandy 492149	G	365	Aug	330	18.72	11608	589
*Greyholme's Choice Martha 370005	A	259	Aug	1071	56.16	10515	523
Greyholme's Noble Rosebud 525784	G	63	Aug	1011	43.38	2226	93
s. Greyholme's Sequel Noble 143404 A. R. D. Champion's King's Rose 358846							
*Greyholme's Noble Sally 367682	A	311	Aug	1120	58.51	13477	685
Greyholme's Regina 513113	G	177	Aug	1117	58.65	7311	352
*Greyholme's Royal Juliet 448618	C	103	Aug	1381	58.86	4952	219
Greyholme's Valiant Belle 527559	G	73	Aug	1091	40.26	2670	94
s. Valor's He'll Do 206532 D. Greyholme's Noble Lass 329135							

Grinnell, Lawrence, Birchfield Farm, South Dartmouth, Mass.

Birchfield Annella 523156	G	112	Aug	1174	55.20	4511	200
Birchfield Lassoma 478385	G	324	Aug	964	49.10	11016	554
Birchfield Monuta 466565	E	181	Aug	955	47.89	6344	309
Birchfield Ultra Rosy 2d 478391	G	318	Aug	955	49.20	10598	550

Hagan, John, Corona, N. Y.

Douglaston Lady Constance 472215	G	365	Aug	64	3.50	10498	543

Hall, F. A., Garrett, Ind. ARHT

†Elm Row Reta 429488	A	257	Aug	791	40.76	8882	437
†Elm Row Wilda 452745	B	290	Aug	470	25.18	8429	403
†Ilma of Bear Lake 474671	F	300	Aug	634	38.06	8370	469
Walley of Hall Acres 574388	G	232	Aug	665	35.26	6322	293

Hammond, Charles L., Gay Hill Farm, Reisterstown, Md. ARHT

*Audacity's Maid of Honor 222949	A	295	Aug	546	24.60	7688	338
Gay Hill Galore's Betsy 469421	E	182	Aug	1074	60.59	6999	391
*Gay Hill Galore's Girl 469419	E	331	Aug	384	24.24	5734	347
Gay Hill Galore's May 518165	G	238	Aug	881	46.26	7385	378
Gay Hill Galore's Pride 516673	G	203	Aug	732	39.80	5173	269
*Gay Hill May Time 437807	C	203	Aug	889	43.38	6599	333
*Gay Hill Milkmaid 469418	D	250	Aug	877	40.37	7769	390

Harrington, J. J., Interlochen Woods Farm, Hazelhurst, Wis. ARHT

†Melinda of Interlochen 472879	A	305	Aug	430	23.53	8323	436

Harrison, G. M., Mrs., Fairholm, Fredericksburg, Va. ARHT

Fairholm Colona 533341	G	46	Aug	942	38.16	1372	54
s. Ladies' Man of Fairholm 239253 D. Norma of Fairholm 464139							
Fairholm Lucy 514297	G	332	Aug	626	36.25	8103	432
Fairholm Mo Lee 514298	G	258	Aug	622	28.26	6212	273
Fairholm Tummay 516147	G	162	Aug	663	27.20	3989	169
Judy of Fairholm 464138	A	183	Aug	808	38.02	5741	266
Ringer's Snowdrop 382968	A	262	Aug	719	28.41	8487	367
Susan of Fairholm 504969	G	304	Aug	681	28.55	7567	306

Hart & Gammeltoft, Fir Ridge Guernsey Farm, Roy, Wash. ARHT

Amity's Anna Bell 332700	A	300	Aug	838	44.00	10112	530
*Fir Ridge Adaline 498743	D	211	Aug	934	47.73	7860	359
Fir Ridge Alma 504004	E	365	Aug	88	5.24	7094	377
Fir Ridge Betty Ann Surprise 498741	D	356	Aug	671	36.74	8856	470
Fir Ridge Caroline 559270	C	365	Aug	415	19.92	8452	400
*Fir Ridge Flora 479647	C	281	Aug	502	25.83	7193	345
Fir Ridge Joy 504006	F	315	Aug	637	27.74	8522	367
†Fir Ridge Leah 498751	F	305	Aug	173	8.38	8606	420
Fir Ridge Louise 448470	D	333	Aug	794	34.34	9418	419
†Fir Ridge Lovely 568166	G	305	Aug	206	10.95	5237	260
Fir Ridge Pamela 481695	F	359	Aug	662	30.48	8425	374
Fir Ridge Royal Daisy 498750	G	365	Aug	540	23.52	9483	394
*Fir Ridge Ruby Rose 498746	E	221	Aug	537	27.38	6397	321
*†Tignanelli's Amity Rose 525389	A	303	Aug	669	40.83	9592	534
Tignanelli's Thela 525388	A	357	Aug	544	32.34	8202	457

Harter, Bert, Harbert Farm, Doylestown, Ohio. ARHT

Cherub's Pearl Dot of Goodrich 368136	A	188	Aug	590	30.70	4376	240
†Dot's Elizabeth of B.J.F. 393676	A	60	Aug	1246	49.24	2320	101
†Eunice Courageous May 416614	A	70	Aug	1310	33.11	2870	100
†Evalon Royal Pansy 533303	E	204	Aug	617	30.96	6176	286
Evalon Sunny Nan 510746	C	178	Aug	849	39.51	6348	289
†Lady's Rose of Vale View 441699	B	53	Aug	1131	53.19	1927	86

Haskell, H. G., Hill Girt Farm, Chadds Ford, Pa.

*Betsey of Gwynllan Farm 428750	A	58	Aug	1437	64.84	2601	113
s. Imp. Rowan of Myrtle Place 190068 D. Imp. Scandal Fairy of Roberge 291732							
Brandywine Violet 505640	G	323	Aug	614	36.19	8739	468
Cheerio's Topfair of Hill Girt 536554	G	220	Aug	901	45.70	7271	345
*Coventry Bella Buttercup 406585	A	37	July	1508	58.55	1747	67
s. Langwater Coventry 199099 A. R. D. Imp. Belladonna of Coventry 165227							
Hill Girt Blanch 505634	G	365	Aug	433	22.40	8626	450
Hill Girt Galli 478599	D	220	Aug	877	48.02	7207	368
*Hill Girt Lassie 449151	B	77	Aug	1356	57.80	3207	143
s. Hill Girt Merry Nobleman 200622 A. R. D. Fairview Golden Lassie 298826							
Hill Girt Noranorly 536551	F	62	Aug	958	33.92	1919	66
s. Noranda 108708 A. R. D. Norly of Hill Girt Farm 258237							
*Jeanette of Hill Girt Farm 290334	A	311	Aug	1254	76.14	13877	829
Lady Economy of Hill Girt 523845	G	229	Aug	1001	44.56	8287	354
Merrily Cheer 505636	F	304	Aug	691	29.94	9009	399
Nora Golden Belle of Hill Girt 523844	G	240	Aug	768	38.36	7269	330
Nora Helen of Hill Girt 536552	G	79	Aug	1027	44.91	2591	109
s. Noranda 108708 A. R. D. Merry Helen of Hill Girt 233585							
Nora Mignon of Hill Girt 536559	G	31	July	1154	54.97		
s. Noranda 108708 A. R. D. Broadwater Mignon 293492							
Top Hazel of Hill Girt 523846	G	227	Aug	889	43.95	7346	364
Top Jeanette of Hill Girt 450989	C	251	Aug	688	40.21	7082	401
Top Patience of Hill Girt 505642	F	204	Aug	869	50.68	6757	359
*Whistler's Mayflower 460024	A	357	Aug	287	15.45		
				251	10.97	11139	568
Wyn of Hill Girt 478598	D	256	Aug	650	35.50	6533	345

Hastings, J. T., Green Meadows Stock Farm, Kirkwood, Pa. ARHT

Dimple's Pet 438943	A	161	Aug	935	44.13	5507	242
†Fancier's Bessie 500808	E	74	Aug	963	47.31	2381	107
s. Pride's Fancier of Belmont 183557 D. Dimple's Pet 438943							
†Fancier's Bonnie Jean 495891	E	286	Aug	448	21.43	6871	281
†Fancier's Cristabel 500807	D	26	Aug	916	37.96		
s. Pride's Fancier of Belmont 183557 D. Dimplebel of Maple Grove 326253							
Green Meadows Golden Dawn 524715	G	145	Aug	574	28.16	2988	135
Green Meadows Golden Hazel 534238	G	145	Aug	576	27.04	3088	144
†Green Meadows Golden Topsy 459459	D	270	Aug	303	17.34	6156	287
Green Meadows Lily Blanche 503921	G	229	Aug	722	33.60	6195	277
†Green Meadows Norwin's Betsy 459464	E	305	Aug	177	10.80	5793	287
*Green Meadows Queen Ruth 425997	D	359	Aug	453	24.01	8431	418
Green Meadows Silvia Ultra 516065	G	175	Aug	654	30.48	4503	191
*†Green Meadows Tillie May 187703	A	72	Aug	1319	59.39	2922	134
s. Green Meadows Oxfordett 94433 A. R. D. Green Meadows May Bud 133485							
Maple Grove's Beula 290200	A	212	Aug	948	40.80	7577	327
†Silver Star's Beauty 495889	A	285	Aug	485	24.94	7452	344
†Sylvan Glen's Star 481732	B	97	Aug	857	38.15	3088	158

Hawkins, L. A., The Silver-Forest Fruit & Stock Farms, Silver Creek, N. Y.

Athlone Lass of Hedgewood 413378	A	107	Aug	1506	56.48	5453	217
Elegant Miss of Hedgewood 411811	B	139	Aug	963	44.80	5278	256
Nova Farm's Delight 527755	C	92	Aug	1361	51.85	4260	162
Nova Farm's Dolores 548839	E	257	Aug	760	32.02	7878	323
Nova Farm's Juanita 464358	A	318	Aug	712	30.56	9614	398
Nova Farm's Lady Jane 362957	A	178	Aug	1020	48.25	6414	311
Nova Farm's Mayflower 407957	A	50	Aug	1210	51.10	1943	82
s. Shadyside Ultra Surprise 86342 A. R. D. Shadyside's Duchess 159993							
*Silver Forest Betty 408878	A	110	Aug	1497	68.30	5721	270
Silver-Forest Dian 2d 494760	C	285	Aug	788	39.50	8561	386

Silver-Forest Judy 568977	F	303	Aug	700	39.58	7919	402
Silver-Forest Ona 472443	B	365	Aug	124	6.78	10261	557
Silver-Forest Princess 525529	E	365	July	251	16.05	8222	454
Silver-Forest Sue 504345	C	160	Aug	1063	40.93	6167	240
Silver-Forest Susannah 596294	G	65	Aug	1008	40.84	2019	83
s. Silver-Forest Archer 244419		D. Silver-Forest Sue 504345					
Silver-Forest Valmar 482979	A	144	Aug	881	46.71	4497	231

Hayes, S. W., Meadow Lodge Farms, Oklahoma City, Okla.

Ambler's Silvia of Gwynllan 453726	D	308	July	813	42.16	10057	499
*Argilla Cora 398043	A	219	Aug	1078	49.59	9513	425
*Beechford's Lucia 373447	A	235	Aug	1200	57.50	10718	478
*Betty of Lincoln Farm 459178	C	76	Aug	1456	60.31	3672	142
s. Hilltop Emblem Que Vive 147930		172474 A. R.			D. Polly of Breezy Bank		
*Christmas Eve of Thornwood 353567	A	132	Aug	1033	56.84	5018	238
Cooper's Royal Paula 376233	A	359	Aug	596	30.53	11828	516
*Douglaston Lady Helena 387843	A	225	Aug	1508	67.45	11989	527
Gayhead's Lady Claire 496819	G	225	Aug	1019	42.51	8058	360
Heartsease Butterfat Faith 441672	D	361	Aug	573	29.41	11123	505
Maple Lane Africander's Buelah 469039	E	264	Aug	1039	36.48	9158	368
Maple Lane Africander's Dora 495979	G	243	Aug	870	43.45	7656	395
Meadow Lodge Betty's Heather 455675	E	243	Aug	856	50.36	7213	323
Meadow Lodge Dairymaid 496941	G	207	Aug	952	40.39	7013	311
Meadow Lodge Fairy 486057	G	200	Aug	743	31.62	5973	267
Meadow Lodge King's Generous 481127	G	315	Aug	771	33.38	9871	418
Meadow Lodge Rex's Baby 503156	G	187	Aug	831	41.64	5587	267
Meadow Lodge Rex's Betty 503695	G	195	Aug	934	42.07	6348	287
Meadow Lodge Rex's Cherie 496939	G	225	Aug	1024	47.83	7672	358
Meadow Lodge Rex's Honoria 496938	G	226	Aug	1047	51.22	9201	403
Meadow Lodge Rex's Jubilee 477506	G	307	Aug	988	54.38	10328	557
Meadow Lodge Rex's Niobe 470921	F	250	Aug	755	34.74	7072	329
Meadow Lodge Rex's Starlight 481124	G	315	Aug	909	39.39	9123	403
Meadow Lodge Rex's Terry 481125	G	296	Aug	1076	48.87	11337	498
Meadow Lodge Rex's Valencia 503157	G	163	Aug	1099	52.21	6516	281
Meadow Lodge Rex's Verona 471263	F	255	Aug	817	39.82	6964	316
Meadow Lodge Sweetheart 471268	F	315	Aug	853	40.95	9933	446
Meadow Lodge Valencia Blossom 446969	D	104	Aug	1115	52.09	3744	164
Moonlight's Gentian 507023	G	174	Aug	1051	55.72	6750	299
*Rockingham Royal Cherie 412002	A	333	Aug	1224	53.89	16137	658

Heaney, N. Sproat, Woody Nook Guernsey Farm, Glen Ellyn, Ill. ARHT

Corium Marcus' Rhoda 471108	D	210	Aug	937	41.99	7015	331
Corium Slogan's Naomi 365787	A	150	Aug	1091	46.40	6023	253
*Firestone Pharaoh's Snowdrop 369460	A	335	Aug	635	30.70	10586	470
*Flo of Victory Noll 461857	C	92	Aug	1415	55.07	3226	171
*Little Orchard Clara 433231	C	243	Aug	551	28.78	5837	281
*Radisson's Opal 434081	A	199	Aug	1339	66.58	9506	437
Shoreland Clarissa 436645	B	149	Aug	1257	56.86	6467	273
*Sunnymede Juvis Dixie Kay 509518	C	226	Aug	1237	48.03	9872	400
Woody Nook Bonnie Gene 436067	A	135	Aug	1036	49.87	5039	227

Hedges, Carl L., Hedges Farm, Terre Haute, Ind. ARHT

†Circle Drive Rosalie 507780	G	305	Aug	69	3.72	3978	205
†Edythe of Rose Lawn 484543	G	305	July	420	21.66	6729	297
†Honey Dew of Tich's Farm 491406	G	282	Aug	690	32.81	7040	319
†Ruby of Rose Lawn 445074	A	305	Aug	130	7.95	6249	289
†Smiley's Dividend Pearl 497868	A	305	Aug	111	5.93	7010	339

Heffelfinger, F. T., Highcroft Farm, Wayzata, Minn. ARHT

Bell Buoy's Highcroft Blissful 414483	B	262	Aug	698	42.21	7941	462
*Boulder Bridge Jaunty 474252	D	230	Aug	679	29.63	8698	406
Highcroft Desdemona 555102	G	365	Aug	218	11.63	6956	390
Highcroft Rosalie 522201	F	261	Aug	835	37.26	9413	413
*Shorewood Desire 363953	A	274	Aug	562	27.58	7386	398

Hendee, George M., Hilltop Farm, Suffield, Conn.

Butterfat Golden Diana 513480	G	141	Aug	1042	50.99	4969	230
Clara's Butterfat Poppy 513478	G	184	Aug	952	49.65	5783	270
Golden Noble Dorine 513479	F	123	Aug	977	49.58	4245	197
Heartsease Butterfat Favorite 396196	A	327	Aug	829	52.14	10273	592
Heartsease Butterfat Mirth 510082	G	238	Aug	881	47.07	7198	358

Hill, George Watts, Quail Roost Farms, Rougemont, N. C. ARHT

Butler Island Fayroyal Adlaide 455659	E	310	Aug	1004	52.45	10956	533
Buttercup of Burke's Tavern 485161	F	341	Aug	581	28.08	8688	421
Eminent Violet 568572	G	267	Aug	964	40.88	9247	417
Fannie of Goodvue 376030	A	317	Aug	742	35.47	10420	487
Farmhill Monita 492564	G	252	Aug	642	29.10	5931	283
Farmhill R. Charity 492562	G	345	Aug	560	26.84	7701	361
*Farmhill R. Dora 441010	E	294	Aug	713	37.01	8184	397
Farmhill R. Roslyn 476820	G	365	Aug	354	15.26	11238	454
*Farmhill R. Tidy 441009	D	268	Aug	909	43.29	9428	426
*Foremost Kalinda 403642	A	159	Aug	1221	52.52	7124	298
*Foremost's Queen Betty 306501	A	319	Aug	972	46.12	12664	598
*Milkmaid of Gayhead 410792	A	237	Aug	759	33.87	8352	323
Prince Maxim's Swann 372757	A	211	Aug	826	44.48	6748	328
Quail Roost Debutant 559553	F	265	Aug	773	39.89	7629	378
Quail Roost Frances 567911	G	169	Aug	997	45.29	5736	255
Quail Roost Golden Glow 559554	G	283	Aug	741	41.09	7794	402
Quail Roost Lucky Dame 579367	F	109	Aug	764	38.31	2858	140
Quail Roost Lucky Kay 590652	G	68	Aug	1016	44.34	2292	101
Quail Roost Lucky Lady 547369	G	114	Aug	1065	50.51	4125	189
Quail Roost Lucky Nola 579369	G	147	Aug	900	43.38	4549	213
Quail Roost Lucky Rita 579371	G	105	Aug	937	42.77	3223	141
Quail Roost Lucky Solo 579368	G	100	Aug	830	41.43	2916	129
Quail Roost Maxim's Annette 548860	F	365	Aug	642	32.24	9799	451
Quail Roost Maxim's Bea 559555	G	282	Aug	848	44.91	8827	447
Quail Roost Maxim's Dancer 579374	G	147	Aug	828	41.77	4204	203
*Quail Roost Maxim's Emma 416661	C	261	Aug	793	40.13	7719	399
Quail Roost Maxim's Flower 579372	G	122	Aug	697	34.03	2934	131
Quail Roost Maxim's Hilda 579370	G	92	Aug	1031	51.04	3135	156
s. High Point Prince Maxim 405275		104016 A. R.			D. Cabin Hill Hildred		
Quail Roost Maxim's Hope 590651	G	77	Aug	908	39.43	2411	110
Quail Roost Maxim's Marian 559556	G	348	Aug	602	36.49	8491	443
Quail Roost Maxim's Rosette 567910	G	174	Aug	1042	46.17	6550	276
Quail Roost Patient Clara 567908	G	144	Aug	804	35.94	4407	174
Quail Roost Patient Dawn 567909	G	221	Aug	873	45.18	6680	313
Quail Roost Patient Duchess 579373	G	117	Aug	864	40.04	3390	148
Quail Roost Patient Poll 567907	G	229	Aug	778	44.08	6526	328
Quail Roost Queen Clarise 559552	F	247	Aug	852	39.71	7888	370
Quail Roost Rosa 559557	G	344	Aug	784	36.53	9881	448
*Quail Roost Ruth 363370	A	132	Aug	1371	66.94	6332	285
*Quail Roost Southern Cross 534361	D	76	Aug	1381	62.88	3479	160
*Rivelon Royal Alma 394478	A	342	Aug	643	38.33	9004	483
*Ruayne Hermes' Ruby 448783	D	303	Aug	805	40.21	9455	470

Hinds, C. J., Est., Hindsdale Farms, Springfield Center, N. Y.

†Star's Hindsdale Gala 520934	G	195	Aug	724	37.66	5343	263
†Star's Hindsdale Melba 516839	G	233	Aug	659	29.74	6232	288
†Star's Hindsdale Sukie 508946	F	184	Aug	764	34.33	5147	242

Hinds, George C., Hindsdale Farms, Springfield Center, N. Y.

†Star's Hindsdale Adele 508948	G	304	Aug	767	43.07	9059	438
†Star's Hindsdale Remembrance 508945	G	305	Aug	166	9.30	7574	395

Hinson, J. S., Kershaw, S. C.

Hinson Kenilworth Sunset 399859	A	365	Aug	315	19.60	10721	589
Hinson's Viola 572203	G	247	Aug	965	42.50	8228	361

Hollenbeck, J. C., The Oronoko Farm, Berrien Springs, Mich. ARHT

*†Ella of Oronoko 345933	A	305	June	283	14.92	9812	461
*Halo of Oronoko 444334	B	180	July	790	37.71	5263	265
*†Ida of Oronoko 456355	D	95	July	1114	44.37	3709	137
*Ila of Oronoko 456353	E	170	July	946	41.64	6340	262
*Ione of Oronoko 542795	E	143	July	732	39.27	4011	209
*Irene of Oronoko 458724	E	314	July	698	41.58	7677	412
*†Iris of Oronoko 456356	E	134	July	974	50.18	4782	228
*Iva of Oronoko 456352	D	175	July	976	49.78	6617	324
Jessie of Oronoko 555302	F	212	July	414	24.61	3154	163

Hollerith, L. B. & Daughters, Mrs., Mobjack Farm, Mathews, Va.

Lily of Mobjack 6th 514527	B	243	Aug	1160	51.88	11631	492
Mobjack Dotty Dimple 2d 526374	D	335	Aug	707	39.10	11272	572
Mobjack Fern 2d 530414	E	330	Aug	978	46.40	13926	704
Mobjack Ilex 457591	E	365	Aug	1043	55.63	15343	803
Verbena of Mobjack 3d 454854	A	206	Aug	1330	67.84	10027	463

Holman, Rufus C., Pasture Bars Farm, Molalla, Oregon. ARHT

Ann's Grace of Few Acres 498444	B	207	Aug	564	32.99	5356	295
†Athlone's Burita of Few Acres 512168	G	126	Aug	642	37.56	3262	187
†Diana Florence of Waldo Hills 319027	A	158	Aug	803	38.99	5661	260
†Mollie of Few Acres 498442	A	207	Aug	727	37.19	7454	401
†Pasture Bars Ida 487811	F	217	Aug	402	26.35	4288	238

Hornaday, W. A., Greensboro, N. C. ARHT

Foremost Hannah 367103	A	128	Aug	882	41.64	3899	178
*Foremost Leader's Violet 314336	A	165	Aug	940	43.27	5939	274
Generous Edward's Hannah 475499	D	139	Aug	763	31.62	4246	174
Harvester's Lyda 449476	A	139	Aug	1083	41.27	5327	225
Lilly of Cottonade 447292	D	304	Aug	695	26.24	8089	327
*Lyda of Colfax 236493	A	153	Aug	733	35.11	4528	213
*Patsey of Home Farm 350564	A	349	Aug	631	33.24	10117	458
Quail Roost Fair Lady 290267	A	229	Aug	774	35.88	6102	278
Quail Roost Maxim's Snowdrop 389790	A	139	Aug	804	43.91	4308	227
*Ruayne Hermes Queen 486657	E	175	Aug	653	32.79	4820	228
Ruayne Hermes' Rena 520293	G	218	Aug	718	37.86	5652	286
*Ruayne Hermes Ruth 486655	D	168	Aug	858	35.53	6451	265
Ruayne Illustrator's Harriet 581866	G	200	Aug	684	34.44	5114	241
Ruayne Illustrator's Lucy 581865	G	186	Aug	673	35.06	5136	246

Horneman, H. C., "Kenfleur," Danville, Ill. ARHT

Glengeran Lillian 444427	B	286	Aug	693	29.87	9606	423
*Kenfleur's Betsy Emily 456076	A	200	Aug	1140	51.22	9463	433
Kenfleur's Dicta Dolly 559268	F	361	Aug	637	33.42	10874	485
Kenfleur's Dicta Emily Adeline 562750	G	365	Aug	222	12.73	9083	450
Kenfleur's Dicta Golden Belle 555779	G	274	Aug	866	36.90	9014	379
Kenfleur's Dicta Harlene 521485	G	326	Aug	922	46.95	11205	561

Kenfleur's Dicta Luru 557442	E	353	Aug	708	35.63	10214	477
Kenfleur's Dicta May Jean 563393	F	352	Aug	655	35.68	10569	530
Kenfleur's Dicta Quadrine 521486	G	260	Aug	818	36.92	8583	385
Kenfleur's Nellie Q 571233	F	284	Aug	854	39.13	9781	467
Kenfleur's Rosalie Q 564935	F	344	Aug	886	39.27	12159	519
Ridglydale's Merrymaker Alert 523349	G	365	Aug	399	22.78	9715	501
Ridglydale's Phyllis 587199	G	80	Aug	895	43.59	2735	129
Ridglydale Teddy's Challenger 523832	F	232	Aug	908	42.33	8434	376
Rose Gold Lane of Ridglydale 523347	G	310	Aug	772	46.34	10221	527
Ruthie's Magnolia 504097	G	260	Aug	699	32.12	7066	333

Horneman, H. C., "Kenfleur No. 1," Perrysville, Ind. ARHT

Dunwalke Fanny's Noble May 485441	G	331	Aug	733	31.98	8942	369
Dunwalke Noble's Garden Flower 470097	G	353	Aug	521	30.52	8258	388
Kenfleur's Queen Flora 563392	F	363	Aug	529	34.97	8911	432

Howell, Lardner, Whitford Farms, Whitford, Pa. ARHT

†Whitford's Foremost Alphea 490703	F	305	Aug	285	15.32	5552	275

Hughes, Thomas, Chenar Farm, Easton, Md.

Chenar's Rosebud 467971	F	277	Aug	937	37.03	8733	392
Chenar's Ultra Ruth 448537	E	312	Aug	618	32.46	8223	424

Hulburt, C. H., Long View Farm, Waukesha, Wis.

*Long View Golden June 372514	A	210	Aug	1090	54.11	8454	402
Long View Lady Belle 565180	E	179	Aug	964	45.92	7118	343
*Long View Verbena 419099	A	277	Aug	673	39.35	8173	475
Long View Verlier 556218	D	192	Aug	1119	54.07	7693	368

Huth, E. C., Burr Oak Farm, Nashotah, Wis. ARHT

†Naughty Marietta of Manitou 494912	A	305	Mar	276	15.24	6417	320
†Nellie of Prospect Home 510534	F	305	Aug	654	29.33	8630	363
Verbina of M-R Dairy Farm 463810	C	165	July	643	30.26	4335	200
s. Prince of M-R. Dairy Farm 205475				D. Mound View Vera 285730			

Illinois, University of, Urbana, Ill.

*Illini Lindy Miranda Pride 303560	A	325	Aug	324	19.51	8130	441
*Illini Pride Polly 338544	A	365	Aug	65	3.95	9487	542
Illini Pride Remira 469689	F	216	Aug	762	41.78	6490	321
*Illini Pride Verna 338543	A	147	Aug	947	43.30	4693	218
Illini Reflection Almira 461066	E	217	Aug	507	24.65	4240	206
*Illini Reflection Dimple's Dot 410376	B	166	Aug	979	41.14	6395	300
Illini Reflection Dimple's Echo 491854	F	140	Aug	765	34.22	4184	169
*Illini Reflection Miranda 406842	A	111	Aug	1010	42.74	3625	152
Illini Reflection Miranda Bonnie 474712	F	212	Aug	724	39.11	5628	326
Illini Reflection Polly 491855	G	231	Aug	633	32.26	5450	261
Illini Reflection Queen Alma 469688	E	171	Aug	760	32.87	4531	208
*Illini Reflection Verna 417637	B	121	Aug	1013	39.21	4262	189
Illini Reflection Violet 511473	G	165	Aug	641	28.35	3787	166
*Queen's Gem of Woodland Echo 277292	A	189	Aug	1078	48.55	8139	397

Irwin, A. P., Sunny Ridge Farms, Chadds Ford Junction, Pa. ARHT

Agatha's Leader's Dora 506399	G	230	Aug	805	32.92	6198	246
Agatha's Leader's Sue 531523	G	55	Aug	909	35.74	1652	65
s. Betty's Agatha's Leader 211663				D. Sue of Warriston 385812			
Carol's Leader's Fancy 496844	F	107	Aug	878	41.04	3357	144
*Greenacres Royal Victoria 377213	A	298	Aug	580	26.41	9068	389
*Honour's Rosie 443499	D	188	Aug	785	42.10	6020	285
*Leader's Grace 378529	A	233	Aug	938	44.78	9326	401
*Leader's Marion 391808	A	231	Aug	883	46.47	8200	394
*Majesty's Sue 397593	A	123	Aug	1228	57.39	5346	241
Uwchland Merrymaid 537328	G	195	Aug	690	35.27	5063	222
Valor Toro's Gene 465286	E	92	Aug	796	40.15	2600	115
Wonder's Foremost Grace 517176	G	92	Aug	1047	45.67	3431	139

Johnson, Andrew, Fresno, Calif. ARHT

†Santa Cruz Holliston Hope 523254	G	87	Aug	914	44.33	2502	98
†Santa Cruz Prince's Anita 426853	C	133	Aug	899	47.67	4211	201
†Santa Cruz Prince's Avalone 461509	D	180	Aug	930	41.43	6400	271

Johnson, Wayne, Churn Creek Farms, Worton, Md. ARHT

Ben's Sailoretta 454396	C	340	July	692	32.55	10975	550
Blossom's Son's Busy Bee 500820	F	203	Aug	672	43.07	5198	299
Bright Lad's Frances 454934	E	266	Aug	704	36.29	8466	391
Brooklands Vala 448390	E	313	Aug	815	45.80	9739	513
Constructor's Pat 404247	A	324	Aug	748	42.30	11526	572
Foremost Leslie 453673	C	262	July	510	26.70	7749	385
Foremost Maizene 494849	D	256	July	313	17.01	6713	372
Foremost Martha 494850	D	168	Aug	982	42.15	6210	268
Foremost Nobby 507025	G	198	Aug	691	33.24	5548	241
Gill's Gypson 510257	F	106	Aug	987	44.84	3894	162
Hardwick's Desire 454935	E	365	Aug	374	24.59	10801	596
Hardwick's Jean 454946	E	248	Aug	952	52.66	8512	436
*Homestead Foremost's Rosette 374944	A	224	Aug	1056	50.90	10095	491
Lucy of Cedar Grove 445159	D	358	July	370	17.33	11154	532
Oswego Falls Farms Gilardia 2d 418518	C	199	Aug	667	37.75	6107	293
Supreme's Glory 454939	D	193	Aug	917	47.98	6847	327
Supreme's Maryon 477835	D	123	Aug	1347	62.91	5869	265
Supreme's Nella 454931	E	332	Aug	688	42.39	9584	520
Supreme's Rosebud 463059	E	201	Aug	957	45.19	7222	337
Vassar's Hilma 410951	B	346	July	507	25.91	12670	601
Woodside Bess Nancy 452680	B	216	Aug	963	55.77	8409	456

Jorgensen, Virgil W., Laurel Brook Farm, Sonoma, Calif. ARHT

*Clearbrook Priscilla 334444	A	291	Aug	422	19.44	6010	268
*†Delphinium of Sonoma 424239	B	279	Aug	465	26.48	8532	425
*†Escalon Betsey 430897	A	286	Aug	537	28.23	10142	471
*†Escalon Candace 430929	B	305	Aug	299	17.83	8994	468
†Sonoma Beautona 593486	G	62	Aug	1008	50.44	2119	105
Sonoma Betina 526858	E	365	Aug	262	13.67	8033	391
†Sonoma Clarona 578721	G	195	Aug	507	28.93	3749	224
†Sonoma Cynthiona 594641	G	60	Aug	754	36.51	1520	68
s. Chicona Sonoma 212339				D. Cynthia of Chicona 330218			
*†Sonoma Cythia 487800	E	59	Aug	987	44.45	1944	85
Sonoma Daphona 503679	G	243	Aug	613	33.76	6119	341
†Sonoma Flona 503681	F	47	Aug	830	44.76	1200	64
*Sonoma Florona 526860	E	365	Aug	563	31.49	10849	545
*†Sonoma Golondrina 529498	E	305	Aug	22	1.51	8257	505
†Sonoma Madrona 589725	G	92	Aug	919	39.52	2745	110
*†Sonoma Qualoon 450645	E	305	Aug	59	3.27	8015	373
*†Thelma of Jacinto 464603	B	271	Aug	679	36.34	8726	452
*†Theo-Vale Alethea 367604	A	282	Aug	473	23.90	7345	357

Justus, Dorris K., Justus Farms, Hendersonville, N. C.

†Veda of Minnetonka 487888	A	305	June	185	9.66	7269	360

Kansas State College, Manhattan, Kans.

†Ransom Flapper's Felice 520272	G	165	Aug	823	36.97	5075	236

Kaufman, L. G. & M. Y., Loma Farms, Marquette, Mich. ARHT

†Loma Ajax's D'Paula 500864	F	204	Aug	569	27.91	4973	229
†Loma Ajax's Flower 500863	F	212	Aug	509	22.16	4436	186
Loma Ajax's Jennie 462605	F	269	Aug	229	12.46	4087	192
†Loma Antics 400036	A	20	Aug	562	25.32		
s. Loma Sergeant 156632				D. Loma Anticipation 322806			
†Loma C.C's Secret 500867	G	252	Aug	402	19.42	5679	273
†Loma Challenger's Mispah 445632	D	189	Aug	747	32.01	6032	253
Loma Challenger's Polly 462602	E	305	Aug	57	2.58	5200	226
Loma Challenger's Queen 462601	D	219	Aug	616	28.06	5665	254
†Loma Challenger's Valentine 441428	C	298	Aug	242	12.62	5083	230
†Loma Cholaine 400039	A	212	Aug	675	28.92	5386	227
†Loma County Flower 290731	A	68	Aug	924	41.04	2207	93
†Loma County Flower 2d 426024	C	305	Aug	79	3.57	6748	305
†Loma County Flower's Artie 505773	F	234	Aug	381	25.50	4201	203
*Loma Double's Glenny Flora 441429	C	212	Aug	844	37.98	7036	322
†Loma Gentleman's Phantom 500870	G	184	Aug	568	29.29	3979	204
†Loma Gentleman's Sultana 500869	G	221	Aug	611	29.70	4811	210
†Loma Italia 518671	G	105	Aug	679	36.36	2555	129
†Loma Itchanne 400037	A	270	Aug	605	30.23	8414	364
†Loma King's S. Rilma 426036	C	305	Aug	44	1.77	5537	265
†Loma Maisie 518673	G	80	Aug	630	29.36	1793	81
Loma Mispah 400032	A	214	Aug	719	32.37	6513	293
†Loma Pauletta 518676	G	34	Aug	688	28.93	758	31
s. Loma Supreme 213151				D. Loma Double Pauline 400022			
†Loma Phantom 350731	A	290	Aug	134	7.20	6742	319
†Loma Princess Ella 518677	G	59	Aug	864	35.42	1714	71
†Loma Sensational Sultana 400023	A	305	Aug	43	2.12	6180	302
Loma Sergeant's County Flower 426026	B	180	Aug	423	25.38	3753	191
*†Loma Supreme's Jewel 462604	E	237	Aug	569	25.55	6038	241
†Loma Supreme's King's Maxie 500868	G	254	Aug	360	19.80	4593	208
†Loma Supreme's Paula 500865	G	278	Aug	423	22.25	6014	274

Kean, Hamilton F., Green Lane Farm, Elizabeth, N. J.

Green Lane Fairy Maid 434204	C	62	Aug	1026	45.16	2168	91
s. Green Lane Warrior 197797				D. Green Lane Alice 334914			
Green Lane Farewell 449976	D	163	Aug	744	43.71	4199	232
Green Lane Georgette 448999	D	212	Aug	823	37.07	6696	287
*Green Lane My Rose 360728	A	181	Aug	830	43.93	4895	240
Warrior's Easter Lilly 460838	E	175	Aug	830	40.87	4865	250

Kelley, James E., Spruce Shadows Farm, Minneapolis, Minn. ARHT

Ada of Clover Glen 528217	F	220	Aug	758	42.08	6382	335
*Cynthia's Pride of Greenwood 438218	D	294	Aug	745	34.09	8235	379
Evergreens Fanciful 517776	G	188	Aug	605	27.07	4590	202
*Fair Lady of Vandale 402118	A	133	Aug	1042	45.25	5595	251
*Gluek Farm Annunziata 417376	B	200	Aug	827	42.72	6266	283
Golden Ruby of Brookside 466077	D	279	Aug	744	37.97	8348	396
*Helen of Clover Glen 528216	E	81	Aug	1118	45.20	3150	142
*Kenmoor La Noce Lassie 405962	A	95	Aug	988	43.21	3116	138
Leader's Joan of Oakwood 556753	F	322	Aug	542	29.61	8053	442
*Lone Pine Gretchen 434336	C	316	Aug	604	32.76	9851	487
Spruce Shadows Buttercup 531416	G	119	Aug	697	33.77	2924	143
*Wild Farms' Prince's Betty 466206	C	239	Aug	827	40.20	8670	427

Kelsey, Frank W. & Lesh, Pearl H., Alfacrest Farm, Huntington, Ind. ARHT

Alfacrest's Bethina 500136	F	345	Aug	469	24.36	7911	407
†Alfacrest's Ladonna 522681	G	201	Aug	881	40.12	6369	278
†Alfacrest's Q.V.Crystal 596328	F	51	Aug	1310	45.87	1995	69
s. Hilltop Que Vive Hambro 184762 A. R.				D. Lady's Charity of Circle Drive 401309			
*Tiny May's Thelma 451452	D	211	Aug	924	41.89	7843	359

Kesswall Farm, La Porte, Ind.

*Haven Hills Cream Cup 433888	E	365	Aug	298	14.23	8977	444
Kenfleur's Dicta Pink Pearl 563394	G	362	Aug	791	35.70	10811	461
Kenfleur's Lucille Q. 567313	F	323	Aug	417	23.58	7381	336

King, W. C., King's Dairy Farm, Bishopville, S. C. ARHT

Coker Butterfat Fairy 519403	F	218	Aug	1026	54.28	8378	418
Coker Patriot's Belle 522236	G	67	Aug	969	38.19	2039	77
s. Hazelwood's Patriot 232170				D. Hickory Ridge Belle 448772			
Hazelwood's Gertie 515310	G	259	Aug	663	34.72	7746	384
Josey's Cavalier Cyrene 463762	D	115	Aug	1067	48.77	4330	177
s. May's Cavalier 201769				D. Laddie's Cyrene of Calder Farm 183612			

Radiant Trixie Helen 514522 G 103 Aug 792 36.38 2690 116
S. Coker Star Radiant 219231 A. R. D. Duke's Helen Bride 385743
Riverside Lois Lady 543826 G 41 July 1025 37.84 1304 48
S. Sir Peter of Riverside 133067 A. R. D. Lancelot's Ellen Fay 404648
*Riverside May Belle 459005 D 67 Aug 1095 49.50 2409 90
S. Sir Peter of Riverside 133067 A. R. D. New Delta's Queen 333682
Riverside May Consuelo 438839 D 309 Aug 720 37.37 9612 454
Riverside Patsy Princess 511911 F 67 Aug 1190 48.32 2538 96
S. Sir Peter of Riverside 133067 A. R. D. New Delta's Queen 333682
Riverside Rosni Zada 482489 F 88 Aug 1014 47.68 3030 124
S. Sir Peter of Riverside 133067 A. R. D. Powe Governor's Rosni 349740
*Ruth of Hickory Ridge Farm 381075 A 365 July 856 61.70 14872 822
Taylor Cavalier's Clara 501424 G 365 Aug 200 12.17 7390 404

Kingston, Delbert H. & Sons, Margendell Farm, Mukwonago, Wis. ARHT
†Audrey of Spring Rock 434306 A 229 Aug 958 45.06 9462 454

Kingston, Goodhand & Son, Margendell Farm, Mukwonago, Wis. ARHT
†Margendell Pharaoh's Precious 574785 G 233 Aug 647 29.70 5846 268

Kipp, Hubert P., Lone Acres Farm, North Prairie, Wis. ARHT
†Golden June of Long View 269822 A 111 Aug 955 37.85 4056 170
†Lone Acres Ann 510690 G 253 Aug 514 23.40 5412 237
†Lone Acres Beauty 524099 G 73 Aug 744 31.62 1975 82
S. Lone Acres King 223803 D. Lone Acres Betty 437077
*†Lone Acres Betty 437077 C 191 Aug 679 34.10 5527 263
†Lone Acres Phyllis 524101 G 86 Aug 677 27.77 2024 82
S. Lone Acres King 223803 D. Harvey Farm Rose 292093

Kirk, Norris J., Oakryn Farms, Nottingham, Pa. ARHT
Fair Field Brown Eyes C. 521535 F 28 Aug 970 37.47
S. Florham Royal Count 225674 D. Fair Field Lady Brown Eyes 442864
Fair Field Fannie C. 527621 G 101 Aug 689 31.02 2792 130
S. Florham Royal Count 225674 D. Fair Field Fannie H. 442868
Fair Field Primeda J. 527622 G 84 Aug 775 24.03 2303 83
S. Fair Field Prince Jansen 212631 D. Fair Field Primeda 350017

Kirkpatrick, J. M. & Fredericka, Kirklawn Dairy, Topeka, Kans. ARHT
†Clay Hill Belle 517918 G 101 Aug 699 24.14 2227 73
†Clay Hill Dutiful 508295 F 57 Aug 868 29.96 1612 56
†Clay Hill Prudence 508294 G 232 Aug 524 24.37 4274 197
†Clay Hill Queen 517917 F 80 Aug 856 30.39 2414 94
†Clay Hill Star 508293 G 212 Aug 543 25.26 3848 175
†Clay Hill Sweetheart 501922 G 271 Aug 414 20.54 4471 215
Cooper's Arbu 494888 G 294 Aug 445 25.64 7291 343
†Cooper's Argentine 516217 G 123 Aug 737 31.77 3302 132
†Cooper's Arlon 525376 G 184 Aug 732 30.03 4528 188
†Cooper's Augusta's Nancy 502811 G 281 Aug 637 30.27 6791 303
†Cooper's Faithful 506956 G 286 Aug 422 19.49 4945 230
Cooper's Myra 525379 G 153 Aug 715 31.82 3911 176
†Cooper's Rabon 494887 F 231 Aug 296 17.24 2755 148
Cooper's Radiant Rose 506957 G 231 Aug 622 29.64 4844 225
Cooper's Rapeg 504169 G 284 Aug 646 38.12 6296 341
†Cooper's Sunny Maiden 526840 G 192 Aug 659 30.67 4327 191
†Cooper's Suntan 522392 G 184 Aug 570 23.39 3883 159
†Cooper's Wilma 521547 G 212 Aug 328 15.93 2658 117

Kleinhans, Joseph B., Dr. Kleinhans Farm, Herbster, Wis. ARHT
Princess Vic of Dr. Kleinhans 339819 A 43 June 1025 48.91 1453 69
S. Standard's Prince of Dr. Kleinhans 103402 D. Raider's Victoria of Dr. Kleinhans 218574

Kleinhoff, Theodore H., Hemlock Hill, Doylestown, Pa. ARHT
†Independent's Joy 562363 F 87 Aug 936 40.72 2762 121
†Jimmie's Martha 562362 E 185 Aug 916 47.21 6308 327
†Merry Queen of Pinebrook 493401 E 154 Aug 940 50.29 5537 281
†Prince's Charm 515467 F 98 Aug 941 43.77 3235 152

Knight, William W., Belmont Farm, Perrysburg, Ohio.
Fancier's Flora of Belmont 477534 E 162 Aug 807 39.99 4805 220
Fancier's Helen of Belmont 505548 G 135 Aug 914 41.98 4280 180
King's Glory of Belmont 501733 G 345 Aug 659 41.98 8719 515
King's Golden Glow of Belmont 501734 G 345 Aug 677 36.19 8039 443
King's Hildred of Belmont 510593 G 35 July 1120 43.15 1237 47
S. Maple Lane Jacquelin's King 220221 D. Fancier's Beatrice of Belmont 336238

Krause & Tinkham, Oakwold Farm, Ripon, Wis. ARHT
†Oakwold Margaret 570755 F 274 Aug 524 21.55 6177 254
†Oakwold Nancy 568703 G 287 Aug 459 24.37 6065 319
†Oakwold Nanette 565067 G 305 July 365 19.04 5579 248
†Oakwold Olive 527064 G 94 Aug 727 29.12 2547 95
Oakwold Orpha 584335 G 155 Aug 602 24.08 4107 152

Krebs Estate, Incorporated, Breidablik Farm, Wilmington, Del.
Leader's Allentown Antoinette 496789 E 105 Aug 1257 52.92 4181 178
Leader's Eileen of Breidablik 433088 B 328 Aug 939 43.60 11083 510
*Leader's Ella May 433098 A 50 Aug 1388 51.66 2113 80
S. Edgemere Leader 115415 A. R. D. Mixter Royal Ella 179890
Leader's Fifth Enna 510798 G 340 Aug 854 42.48 10573 524
Leader's May Ella 504179 G 297 Aug 1075 43.01 10661 446
Leader's Miss Chene 433105 B 161 Aug 985 50.26 5941 282
Leader's Pretty Yarico 395360 A 90 Aug 1289 47.56 3716 139
Leader's Rosamond 524826 F 112 Aug 1231 55.79 4523 182

Kuck, E. R., Brookside Farm, New Knoxville, Ohio. ARHT
Brookside's Bonnie Ella 555163 A 55 Aug 1225 54.67 2161 92
Brookside's Sunbeam 533824 G 99 Aug 555 27.37 2070 93
Collette's Darling 467470 A 103 Aug 975 50.05 3591 178
Dempsey's Dolly Flo Gold 358823 A 55 Aug 1768 84.19 2846 131
Fern's Sweet Alice 446908 A 289 Aug 750 33.11 9255 386
Golden Hero's Charity 509173 E 50 Aug 791 30.73 1319 51
Golden Hero's Julia 490406 F 323 Aug 321 20.00 5702 327
Golden Hero's Poppy 506446 F 120 Aug 683 31.39 3255 149
Golden Hero's Tina 506447 G 221 Aug 650 29.84 5735 237
King Questa's Hilda Maid 502223 F 317 Aug 521 28.43 7747 376
King Questa's Lindy Lou 521492 G 131 Aug 992 39.39 4584 175
King Questa's Princess Flo 505037 G 320 Aug 79 5.25 5432 291
Lady's Queenette 553091 C 38 Aug 1152 43.79 1375 52
S. Meadowbrook's Sonnyboy 205659 D. Redpath's Lady 377228
Lottie Flo Gold's Lady 549282 D 131 Aug 1196 47.01 5695 228
Pearl's Pride Lady Alice 467371 D 56 Aug 916 36.40 1675 69
Superior Asteria's Lassie 467472 C 212 Aug 658 32.97 4977 238
Superior Star's Princess 467473 C 301 Aug 476 25.87 7373 337

Lane, Allan Browning, Spencer's Landing Farm, Centerville, Md. ARHT
†Calder Farm Pretty 584199 F 45 Aug 797 34.69 1115 50
†Peggy's Butterfat 503366 E 60 Aug 1078 40.43 2333 103

Lasker, Albert D., Mill Road Farm, Lake Forest, Ill. ARHT
†Mill Road Lass 561585 G 77 Aug 666 30.99 1828 77

Lee, Robert C., Lee Farms, Far Hills, N. J. ARHT
†Tarbell Farms Noble Lois 480341 G 281 Aug 297 13.64 6178 303
†Tarbell Farms Peerless Valetta 471066 F 305 Aug 17 .79 7083 317
†Tarbell Farms Royal Lotus 480337 E 38 Aug 762 34.15 935 41
S. May Royal's Holliston 130308 A. R. D. Tarbell Farms Fair Lois 262840
*†Tarbell Farms Royal Mildred 471063 E 114 Aug 1075 44.54 4467 178

Leeds, Henry W., Locust Grove Farm, Westville, N. J. ARHT
Blossom's Son's Contentment 501381 G 289 Aug 651 33.09 7459 388
Blossom's Son's Crocus 519604 G 6 Aug 190 8.80
S. Blossom's Son 216093 D. Queen Procris 265561
Blossom's Son's Elsa 510258 G 302 Aug 738 43.37 7953 434
*Bright Lad's Janet 371637 A 139 Aug 1178 56.31 6602 307
*Bright Lad's Rose 379951 A 127 Aug 1119 53.29 5178 221
*Bright Lad's Sally 397597 A 304 Aug 662 34.49 9307 436
Bright Lad's Stella 415583 C 365 Aug 580 24.21 11264 491
Dayboy's Idealia 519605 G 19 Aug 506 18.28
S. Dayboy 223294 D. Royal's Idealia 444159
*Delhaven Sunshine 394779 A 169 Aug 1136 60.89 7014 354
Foremost Octorene 544006 G 169 Aug 645 32.74 4148 185
Gill's Queen 510259 G 178 Aug 582 26.43 4126 169
Glenwood's Faithful of L.G. 500821 F 186 Aug 754 34.50 4943 228
Great Hopes Joan 547189 F 176 Aug 838 39.49 5509 255
†Great Hopes Polly 594518 G 86 Aug 1086 42.36 2924 121
Guardsman's Merry Lady 501367 F 179 Aug 530 28.05 3976 184
*Hardwick's Amos's Chelly 358256 A 171 Aug 767 37.22 5181 239
*Hardwick's Barbara 389244 A 346 Aug 504 24.22 8879 424
*Hardwick's Belle 463058 D 141 Aug 714 38.67 4118 207
*Hardwick's Bonita 371635 A 232 Aug 1005 45.06 9343 394
*Hardwick's Contentment 364938 A 269 Aug 963 51.34 10431 525
*Hardwick's Darling 371632 A 5 Aug 214 10.63
S. Mixter Hardwick 107510 A. R. D. Glenwood's Darling of Locust Grove 250181
*Hardwick's Debbie 415591 B 186 Aug 1017 50.16 7496 351
*Hardwick's Elsa 423374 B 184 Aug 996 55.02 7162 392
*Hardwick's Glenrose 444160 D 304 Aug 718 39.76 8151 409
*Hardwick's Gypson Queen 389247 A 181 Aug 1061 53.07 7723 358
Hardwick's Helga 481947 F 214 Aug 630 36.27 5727 268
Hardwick's Hilda 501368 F 154 Aug 813 37.66 4733 208
*Hardwick's Jeanora 415590 A 76 Aug 990 51.02 2696 135
*Hardwick's Master's Lady 423367 A 7 Aug 309 16.33
S. Hardwick's Master 207096 D. Pacemaker's Ultra Lady 251506
*Hardwick's May-time 444153 D 203 Aug 974 53.61 7905 397
Hardwick's Minnehaha 472772 E 231 Aug 640 32.08 5691 269
*Hardwick's Nelda 444156 D 212 Aug 699 38.68 5869 303
*Hardwick's Nella 349993 A 304 Aug 641 36.61 8472 434
Hardwick's Shirley 501383 G 297 Aug 595 37.43 6310 349
Hardwick's Trixie Ann 472773 E 208 Aug 964 46.99 7977 371
*Hardwick's Ultra Lady 454941 E 269 Aug 1012 46.37 10081 453
Haroldine's Happy Girl 402843 A 153 Aug 794 37.95 4429 199
*Helen Royal Queen 463061 E 170 Aug 728 39.85 5407 250
Helen's Royal Daffodil 472778 F 252 Aug 642 32.33 6204 309
*Helen's Royal Delia 454940 D 212 Aug 624 33.99 6596 322
Helen's Royal Janet 509228 G 179 Aug 450 23.27 3760 176
Helen's Royal Princess 501371 G 253 Aug 731 37.40 6957 330
Helen's Royal Sally 501373 F 231 Aug 712 32.22 7148 281
*He'll Do's Daisy 379950 A 174 Aug 1168 38.08 7612 328
*He'll Do's Minnie 349044 A 164 Aug 787 36.91 5296 243
*Homestead Content 332278 A 42 Aug 1440 58.34 1895 76
S. Homestead Foremost Select 150023 A. R. D. Homestead Mab 256884
Marmion's Damsel 409598 B 365 Aug 86 3.92 9083 522
Maxwelton Betty Hannah 403958 A 84 Aug 1152 55.68 3447 148
Maxwelton Dottie Dutton 382179 A 247 Aug 484 31.56 5204 303
Maxwelton Gypsy Queen 478278 D 156 Aug 1139 46.26 6513 246
Maxwelton Irene Mayflower 395581 A 178 Aug 1002 44.01 7728 305
Maxwelton Juliette 382177 A 318 Aug 619 34.77 9002 472
Maxwelton Paris De Rose 425722 B 182 Aug 1040 52.34 7257 341
Maywick's Clara 510260 G 200 Aug 772 32.82 6064 259
*Maywick's Dimple 481944 E 10 Aug 374 15.33
S. Maywick 217857 D. Fellowship Royal Godey 355926
Maywick's Fairlady 481949 F 237 Aug 715 32.75 6172 270
Maywick's Golden Glow 526029 G 110 Aug 870 43.10 3428 163
Maywick's Lily 519597 G 104 Aug 878 36.81 3065 128
*Neptune's Fanny's Daughter 389439 A 146 Aug 965 47.19 5118 248
Proud Dame's Ruby 481948 F 236 Aug 805 40.66 7065 325
Regulus Val-Glen 501376 G 298 Aug 577 27.98 7772 328
Royal Busy Bee 501377 F 48 Aug 942 37.60 1488 64
S. Helen's Royal of Hill Girt 206809 A. R. D. Valiant's Busy Bee 178091
*Royal's Carroll 463064 D 47 Aug 1290 62.73 1968 95
S. Helen's Royal of Hill Girt 206809 A. R. D. Glenburnie Henrietta 259951
*Royal's Idealia 444159 C 58 Aug 1253 50.90 2413 98
S. Helen's Royal of Hill Girt 206809 A. R. D. Hardwick's Ideal 389243

*Royelen's Alicia 389242	A	87	Aug	1232	62.24	3728	181
*Royelen's Busy Maid 409604	A	51	Aug	1656	68.58	2681	108
s. Royelen 145123 A. R.		D. Hardwick's Busy Maid 288609					
*Royelen's Contentment 423362	B	202	Aug	1028	47.95	8513	392
*Royelen's Daffy 444157	C	142	Aug	843	38.14	4501	228
Royelen's Magnetta 423365	B	169	Aug	789	41.00	4967	245
*Royelen's Merrymaker 358907	A	365	Aug	504	26.86	11385	579
*Sunny's Matilda 463063	E	228	Aug	643	34.10	6165	306
Supreme's Betsy 463067	E	265	Aug	843	45.40	7873	392
*Supreme's Blossom of L.G. 454947	D	86	Aug	1282	56.96	3846	173
s. Mayflower's Supreme 206527 A. R.		D. He'll Do's Blossom 336626					
*Supreme's Falma 415589	B	189	Aug	904	42.14	6359	318

Lehman, Peter B., P. B. Lehman Dairy, Decatur, Ind. ARHT

Cleo of Maple Hills 455081	A	153	Aug	970	42.60	5295	215
Daisy of the Lawn 342380	A	314	Aug	650	33.81	8765	449
Donny of Vendocorn 447779	C	324	Aug	502	27.46	7429	361
Glencairn's Queen Bessie 412100	A	240	Aug	636	36.16	6914	335
Mable's Bonnie Star 429284	C	264	Aug	420	23.69	5218	255
Neighbor's Wonder Polly 321087	A	365	Aug	128	6.79	8274	426
Prince's Dewdrop 471231	D	365	July	47	2.71	7009	315
Steadfast's June Edith 491796	E	343	Aug	581	32.67	7652	404
Steadfast's June Fidelity 506354	G	365	July	84	4.60	7989	410
Sugar Grove's Honey 286672	A	338	Aug	624	33.11	9469	456
Ultra Champion's Golden 525474	G	107	Aug	880	42.64	3089	147
s. Steadfast's Ultra Champion 238987		D. Prince's Dewdrop 471231					
Willow Mead Peach 531994	G	365	Aug	284	14.61	6240	322

Levis, A. C., Jonacre Farm, Dundee, Ill.

Elena of M-R. Dairy Farm 508993	G	222	Aug	594	32.47	5191	271
Golden Echo Sweet Music 539564	D	201	Aug	778	39.78	6835	340
Golden Rose of M-R.Dairy 508991	G	222	Aug	715	35.20	5625	276
Green Meads Lady Penelope 589715	G	23	Aug	1116	43.54		
s. Langwater County Squire 216866		D. Green Meads Queen Phoebe 449472					
Jonacre Dipper 571668	F	222	Aug	730	33.54	6025	285
Jonacre Tricksey 571669	G	203	Aug	755	40.63	5625	303
Leader's Bonnie of Malloy 510328	G	222	Aug	711	30.82	5736	247
Margie of Carnival 574245	D	208	Aug	951	36.16	7736	311
Ruby of Carnival 497596	B	214	Aug	982	42.83	7858	350
†Sedgley A.Martha 523540	G	111	Aug	1050	47.48	3916	171
Sedgley Majesty's Star 575246	G	177	Aug	1051	53.51	6890	325
Sedgley M.Barbara 523539	G	153	Aug	828	44.39	4549	239

Locke, R. F., Lockshore Farm, Cressey, Mich. ARHT

Franchester Randa 508074	G	219	Aug	696	41.97	5903	294
*†Lockshore Alexandra 459236	C	101	Aug	1286	61.99	4254	191
*Lockshore Apollodorus 459237	C	84	Aug	1809	80.52	4983	199
*Lockshore Clematis 421315	A	57	Aug	2185	81.08	3531	142
Lockshore Eunice 496880	F	212	Aug	743	41.46	5225	266
†Lockshore Glory 496879	G	305	Aug	294	15.92	6048	323
*Lockshore Golden Locks 366476	A	177	Aug	1654	67.52	9706	367
Lockshore Lass 527151	G	166	Aug	699	31.67	4156	169
Lockshore Noble Blossom 532331	G	82	Aug	1254	54.05	3078	133
†Lockshore Noble Grace 530589	G	45	Aug	845	37.29	1196	52
†Lockshore Princess Pan 2d 532330	G	103	Aug	866	44.90	3118	145
†Lockshore Princess Susan 530590	G	121	Aug	800	37.94	3583	155
†Lockshore Royal Milkmaid 534287	G	76	Aug	1025	45.64	2535	108
*Lockshore Winter Queen 459232	C	149	Aug	1477	61.76	7877	328
Loma Supreme's Pauline 487931	F	343	Aug	785	38.17	9483	472
Loma Valencia 518672	G	170	Aug	780	34.48	4928	214
Prince's Diamond of Malloy 497751	F	309	Aug	711	31.52	8228	340

Lohmann, Henry & Ed. F., Nederland, Texas. ARHT

†Maxene's Prestige Minerva 542409	F	44	Aug	980	36.57	1414	52
s. Roughwood Prixy 221330		D. Meadow Brook's Maxene 287669					

Loyd, Frank S., "Laurel Cliff," Lynchburg, Va. ARHT

*†Blanche of Mirador 3d 455496	C	183	Aug	784	47.51	6561	358
†Blanche's Alice 513283	F	31	Aug	866	45.95		
s. Glengeran's Lodestar 212318		D. Blanche of Mirador 3d 455496					
*†Ella's Empress of Mirador 455488	B	241	Aug	784	44.57	7605	409
*†Empress' Mary Louise 510434	F	31	Aug	1131	48.42		
s. Noel's Nobleman of Mirador 154210		D. Ella's Empress of Mirador 455488					
†Sherwood Forest Dulcette 491069	G	305	Aug	581	30.19	7347	386

Lurvey, H. & H., Red Cedar Grove Farm, Dousman, Wis. ARHT

†Monarch's Bluebell's Delight 565046	G	305	June	397	23.67	6352	351
*Monarch's Dimple 496732	D	243	Aug	1088	61.51	9655	519
†Monarch's Ginger 595340	G	115	Aug	843	36.96	3460	161
s. Monarch's King of Cedar Knoll 223828		D. Monarch's Show Lady 365439					
†Monarch's Glenwood Rosette 565045	G	305	Aug	22	1.23	9237	492
*†Monarch's Lady Dawn 496729	E	305	Feb	53	3.22	9077	474
†Monarch's Lillian 565999	F	305	Aug	80	5.24	5576	323
†Monarch's Peggy Ann 595339	F	52	Aug	1307	59.61	2116	96
s. Monarch's Foremost 239142		D. Monarch's Peggy 412469					
Monarch's Royal Clara 461957	F	282	May	694	43.75	6490	394

Marjohnelle Food Products Company, Marjohnelle Farm, Flint, Mich. ARHT

Marjohnelle Champ Icicle 513978	G	197	Aug	873	38.97	6879	288
Marjohnelle Champ.Idalia 508331	G	294	Aug	771	41.56	10184	435
Marjohnelle Champ.Ielean 497212	G	353	Aug	568	23.65	10763	460
Marjohnelle Champ.Itasca 510496	G	248	Aug	667	31.32	6932	322
Marjohnelle Channing Janise 520769	G	92	Aug	698	33.18	2185	99
Marjohnelle Gold Just 520765	G	184	Aug	772	39.15	5657	272
Marjohnelle Prince's Ideal 502124	G	335	Aug	576	29.28	8819	425
Marjohnelle Prince's Ilma 513191	G	263	Aug	821	42.56	9204	465
Marjohnelle Royal Jasmine 528427	G	42	Aug	797	37.38	1030	48
s. Bethany Prince Royal 225311		D. Marjohnelle P. Harriett 449936					
Omar's Milly of De Witt 507718	G	187	Aug	629	35.31	4820	216

Marsalis, Thomas, My Lord's Gift Farm, Queenstown, Md.

Ben's Sailoretta 454396	C	365	Aug	538	25.14	11513	575
Broadland Bettina 447697	C	199	Aug	992	48.81	7947	372
Broadland Charmante 482554	F	334	Aug	789	35.11	10709	455
Broadland Coryphee 505492	G	297	Aug	710	39.77	9014	463
Broadland Elsa 512080	G	172	Aug	1200	55.24	7706	337
Broadland Peggy 463536	F	316	Aug	722	36.93	10289	505

Marshall, J. Albert, Marshallvale Farm, Kennett Square, Pa. ARHT

Chilbrook's White Girl 379641	A	111	Aug	940	42.79	3614	163
Dora's Beauty of Chilbrook 410263	A	302	Aug	1037	44.82	11301	471
Marshallvale Actress 506781	G	247	Aug	835	41.10	6946	311
Marshallvale Ellalee 503122	G	342	Aug	806	44.04	10017	505
Marshallvale Fashion 465649	F	362	Aug	879	39.58	11663	501
Marshallvale Hilda 517719	G	168	Aug	827	42.96	4663	219
Marshallvale Jasmine 517718	G	145	Aug	870	47.54	4659	237
Marshallvale Sunflower 517717	G	168	Aug	1053	49.22	6074	275
Marshallvale Wilma 475714	F	358	Aug	901	46.77	10948	532

Martin, Carl N., Mrs., Pine Creek Farms, Anselma, Pa. ARHT

†Bloomfield Glow 451275	A	167	Aug	844	36.32	5645	232
†Queen Anne of Cedar Hedge 412816	A	177	Aug	819	37.19	5418	248
†Sunshine's Kate of P.C.F. 519287	G	274	Aug	519	24.07	5715	262
†Sunshine's Martha of P.C.F. 577932	G	218	Aug	588	32.27	4330	207
Velma of Cedar Hedge 324147	A	274	Aug	813	36.88	8306	383

Massachusetts State College, Amherst, Mass.

†Bay State Ramona 532202	D	196	Aug	575	26.57	5068	238
Bay State Rebecca 532201	D	219	Aug	757	33.26	7656	333

Matthys, Marnard & Hayden, Shantituck Farm, Barron, Wis. ARHT

†Goldy Peggy of Shantituck 433538	D	305	July	149	8.52	6689	379

Matthys, Walter, Shantituck Farm, Barron, Wis. ARHT

†Ben's Dairy Maid of Shantituck 433537	D	282	Aug	105	5.71	6086	290
†Ben's Maid of Shantituck 406608	A	47	Aug	1237	51.99	1909	80
s. Ben of Shantituck 194131		D. Milk Maid of Shantituck 329744					
†Ben's Red Rose of Shantituck 433536	C	169	Aug	734	32.69	5945	287
†Betty's Bess of Shantituck 507973	G	266	Aug	340	22.17	4431	251
†Nestor's Shirley of Shantituck 507972	G	212	Aug	506	27.28	4588	244
†Nina of Shantituck 388243	A	302	Aug	284	13.98	7537	332
†Nora of Shantituck 551428	G	215	Aug	546	28.94	4585	230
†Prince's Violet of Shantituck 285357	A	248	Aug	899	37.78	10045	408
†Rachel of Shantituck 393507	A	269	Aug	871	43.40	10162	498
†Stony Run's Betty's Bess 303325	A	258	Aug	738	38.25	9171	456
†Ultra's Rachel of Shantituck 519656	G	250	Aug	593	29.08	6154	279
†Violet of Shantituck 388242	A	303	Aug	541	29.55	9781	464

Maule, John, Blyth Hurst, Dousman, Wis. ARHT

†Hilda of Blyth Hurst 521300	G	82	July	810	34.94	2291	105
s. Cinnamon's Proud Prince 191720		D. Clover Hill Aimee 300475					

Maule, K. D. & Sons, Blyth Hurst, Dousman, Wis.

†Betty's Laura of Arpin 517898	G	139	July	754	29.42	4091	173
†Dawn's Mabel of Arpin 519848	G	159	July	648	33.67	4100	216
†Lulubelle of Riverdale 585200	B	154	July	915	34.32	5665	220
†Lurvale Laurel 373044	A	150	July	758	27.98	4604	179
†Margaret's Babe of Arpin 517896	G	158	July	667	30.10	3915	168
†Mina's Flora of Arpin 517895	G	107	July	645	26.58	2581	109
s. Burlingham's Proud Mignot 224226		D. Dotty's Mina of Arpin 309520					
†Pearl's Pansy of Arpin 517899	G	159	July	631	30.57	4071	205
†Proud Girl of Blyth Hurst 585202	F	182	July	720	30.90	5602	236
*†Red Maid of Dairymaid Farm 426804	A	121	May	1028	44.21	4558	218
s. Cherub's Pride of Elderon 107154		D. Marion of Dairymaid Farm 194340					
†Rosebloom's Topsy of Arpin 474908	D	162	July	626	27.87	4725	207
†Rosemary of Lurvale 532655	G	203	July	613	25.46	5322	216

McCall, C. S., Appin Farm, Bennettsville, S. C.

*Appin's Flirt 449353	A	138	Aug	941	42.39	5035	217
Appin's Gold Dust 478220	A	197	Aug	973	45.44	7738	342
Appin's Helen 502348	A	140	Aug	901	50.30	4660	238
Appin's Hester 520465	B	99	Aug	1323	56.12	4481	182
Appin's Iska 523531	C	87	Aug	1096	47.02	3428	145
Appin's Jewell 570182	F	287	Aug	716	35.80	7994	382

McCann, Frasier, Golden Harvest Farm, Bridgewater, Conn.

*Benton's Gertrude 407295	A	103	Aug	1358	53.26	4595	211
Franchester May Lilly 508072	F	97	Aug	1055	46.99	3489	159
*Lady Nora of Hill Girt 360865	A	126	Aug	1507	69.66	6731	306
Quanqual Arethus 385313	A	211	Aug	1180	50.78	8850	375

McCormick, Chauncey, Mrs., St. James Farm, Naperville, Ill. ARHT

St. James Champion's Empress 459840	F	365	Aug	533	29.50	12958	621
*St. James Champion's Jenny Wren 422995	C	343	Aug	857	38.06	10744	498
St. James Champion's Lillian 503522	G	159	Aug	865	42.14	5202	243
*St. James Champion's Maryland 422993	B	180	Aug	1167	54.07	7907	341
St. James Champion's Nan 461152	F	335	Aug	821	41.23	10299	500
*St. James Champion's Verbena 327224	A	365	Aug	314	14.41	12993	596

St.James Nan's Nancy 520573	G	159	Aug	835	37.11	5001	218
*St. James Prince's Barbara 387556	A	304	Aug	948	49.69	10947	609
St. James Prince's Betsey 422994	C	226	Aug	602	28.52	9625	438
*St. James Prince's Countess 422992	B	75	Aug	1323	57.29	3220	135
*St. James Prince's Daisy 399508	A	220	Aug	1189	58.28	9649	437
*St. James Prince's Flower 399506	A	272	Aug	862	45.09	9327	463
*†St. James Prince's Jean 357625	A	150	Aug	1188	54.56	6693	311
*St. James Prince's Leila 443836	D	252	Aug	818	43.44	8707	349
St. James Prince's Linda 503517	G	304	Aug	777	43.01	8226	429
*St. James Prince's Nan 367782	A	156	Aug	1406	57.25	8446	358
*†St. James Prince's Rena 459843	D	105	Aug	1172	49.81	4460	198
*St.James Prince's Rosebud 443835	D	283	Aug	781	43.67	9749	503
*St. James Prince's Suzette 410329	B	163	Aug	1059	61.11	6666	339
*St. James Prince's Vista 434195	D	237	Aug	985	47.70	9047	406
*†St.James Rocket's Beatrice 443837	D	254	Aug	807	33.93	8419	364
St.James Victoria's Alice 503518	G	243	Aug	786	47.51	7150	378

McDonald, J. M., McDonald Farms, Cortland, N. Y.

Beechford's Coronet 382093	A	282	Aug	791	40.61	8649	423
Blakeford Phyllis 506860	G	224	Aug	791	46.67	6544	377
Broadland Baroness 509497	G	232	Aug	931	52.26	8440	415
Broadview's Dimples 459911	E	365	Aug	787	45.34	11883	646
*Brockton's Sylvia 349054	A	131	Aug	1096	56.91	5108	246
Foremost Olive 544005	G	150	Aug	932	41.49	4944	217
Foremost Orilla 544200	G	126	Aug	1069	45.86	4941	217
Maple Lane Africander's Lass 495980	G	261	Aug	751	48.67	7490	454
Maple Lane Monarch's Lucy 341458	A	365	Aug	872	46.77	13275	687
McDonald Farms Adelia 540529	D	148	Aug	1012	47.99	5417	260
McDonald Farms Alberta 465723	E	159	Aug	1019	54.04	5610	287
McDonald Farms Alfreda 540533	E	111	Aug	1111	43.91	4370	176
McDonald Farms Alleen 540532	E	148	Aug	836	46.51	4997	278
McDonald Farms Alma 550715	D	122	Aug	1045	45.77	4583	217
McDonald Farms Blanche 557952	G	365	Aug	773	44.08	10999	562
McDonald Farms Blanchette 516046	F	100	Aug	967	50.90	3499	180
McDonald Farms Bluebell 549179	E	27	June	1028	43.18		
s. Foremost's Bell Buoy 117666 A. R.				D. Supreme's Jessica 395476			
McDonald Farms Bonny 497657	E	166	Aug	860	46.19	5832	296
McDonald Farms Bright Star 523719	G	365	Aug	613	31.54	10083	527
McDonald Farms Cottie 525387	G	150	Aug	1026	45.05	5307	230
Myhaven Twilight 472657	F	310	Aug	776	40.30	9276	425
Riveredge Royal Pride 450429	D	265	Aug	858	43.45	9580	471
*Supreme's Janice 356072	A	172	Aug	1695	83.94	10620	497
*Valor's Josella 389721	A	362	Aug	754	40.13	12801	632
Yokum Duchess 396809	B	365	Aug	70	4.22	12010	608
*Yokum Surprise 415158	B	199	Aug	1098	52.95	9224	414

McDonald, J. M. & Son, McDonald Farms, Cortland, N. Y.

Smuggler Farm Reward's Lass 478147	B	109	Aug	1388	48.74	5453	193

McGraw, Max, Clearbrook Farm, Dundee, Ill.

*Radisson's Gardenia 468063	A	95	Aug	1406	65.25	4853	206
s. Green Meadow Parade 146343				D. Bessie of Plain View Guernsey Farm 248671			
Regent's Dowager of Everett 534995	G	359	Aug	652	32.28	9588	474
Yeksahurst King's Topsy 481591	E	220	Aug	1026	49.08	8583	400

McLendon, R. E., Bishopville, S. C. ARHT

Coker Tiny Queen 487924	G	347	Aug	620	38.28	9430	517
Eastern's Jane Louine 513650	G	278	Aug	688	36.79	8350	421
Olive's Dottie of R. S. 473092	F	299	Aug	731	36.66	10226	516
Rivelon Royal Adda 519162	G	272	Aug	805	41.46	9646	496
Rivelon Royal Martha 528471	G	321	Aug	898	49.68	11016	585
Zimalcrest Design's Aline 504492	G	365	Aug	782	42.57	12734	656
Zimalcrest Little Primrose 504493	G	310	Aug	811	41.52	10691	533
Zimalcrest Mary Ann 512049	G	347	Aug	688	37.95	9524	492

McNair, John F., Incorporated, Silver Cup Dairy, Laurinburg, N. C. ARHT

*Arbutus of Silver Cup Farm 367773	A	146	Aug	904	38.10	5065	232
*Barbara's Bell of Silver Cup 388457	A	365	Aug	521	29.19	9343	513
Barbara's Jane Melvina 503733	F	129	Aug	556	28.58	2553	120
s. Quail Roost Maxim's Governor 198771 A. R.				D. Quail Roost Barbara 290268			
*Beauty of Silver Cup 447332	C	243	Aug	468	26.54	5435	292
Bess' Ladonia 503732	F	140	Aug	680	35.38	3383	168
*Beulah of Silver Cup 402665	A	261	Aug	620	34.09	6475	345
*Coker Proud Elaine 420953	A	363	Aug	539	26.88	10018	477
Sallie of Silver Cup 503731	G	234	Aug	535	31.25	4698	269
*Scotland's Belle of Silver Cup 385118	A	365	Aug	621	30.90	9958	500
Silver Cup's Susan 450334	D	227	Aug	527	31.62	4500	255
Wyldwood of Silver Cup 491976	F	274	Aug	533	29.15	5191	284

Meredith, C. R., Merebrook Farm, Yellow Springs, Ohio. ARHT

†Bessiena's Gay Girl Jeanne 481179	E	216	Aug	774	39.25	6518	314
*†Champion's Bess of Hazel Grove 435665	B	31	Aug	995	37.73		
s. Argilla Champion 153631 A. R.				D. Mildred of Hazel Grove 285080			
*†Knight's Ruby of Fairview 426537	B	149	Aug	1017	47.00	5797	255
*†Polly's Bessiena 373113	A	208	Aug	603	28.05	6420	291
Standfast's Princess May 481180	F	204	Aug	669	35.13	4892	237

Merkley, F. K., Maple Brook Farm, Flint, Mich. ARHT

†Beauty Girl's Catherina 481362	F	305	Aug	140	6.37	5192	245
*Brownlea Duvaux Tulip 413737	A	208	Aug	1203	49.46	9753	446
†Fair Maid of Richland Farms 473245	D	145	Aug	652	28.99	4005	177
†4-H Club Pansy 520102	G	217	Aug	688	32.72	5781	271
Maple Brook Lassie Queen 595724	G	71	Aug	891	37.81	2110	86
s. Peter B. of Maxfield Farms 216881				D. Lassie Queen of Cloverland 375175			
*Marjohnelle O. Helen 447711	C	35	Aug	1212	48.24	1347	53
s. Marjohnelle P. Otto 217076				D. Marjohnelle P. Fairy 389704			
†Pretor's Pearl of Cedar Lane 565855	G	305	Aug	415	19.55	7413	369
†Satyr's Mable 401299	A	296	Aug	584	36.21	9478	479
Villa-Way Mable 520619	G	115	Aug	1155	45.07	4298	191

Merryman, John B., "Gerar Guernseys," Sparks, Md. ARHT

Alfalfa Farm Polly 474546	G	365	Aug	259	13.59	7351	358
Gerar R.Faithful 522567	G	187	Aug	843	40.68	5510	248
Gerar R.Rheba 522568	G	123	Aug	886	40.62	3427	158

Merryman, Louis McL., "Gerar Guernseys," Sparks, Md. ARHT

*Gerar Foxy 314938	A	365	July	450	21.15	15323	726
Gerar Patient Jessica 485266	F	326	Aug	787	44.35	9576	502
Gerar Regina 485267	G	335	Aug	655	34.46	8761	454
Gerar R.Fox 548353	G	171	Aug	747	37.30	4861	216
Gerar R.France 520636	G	119	Aug	803	37.18	3282	142
*Rivelon Royal Brightness 525109	D	106	Aug	1023	45.43	4115	174

Meyer, A. H., Meyer Guernsey Farm, Fargo, N. Dak.

Iris' Diana 277496	A	297	Aug	956	53.29	11879	593
La Noce Ada of Meyer Farm 424108	C	273	Aug	858	43.85	10251	480
La Noce Fern of Meyer Farm 396497	A	287	Aug	817	42.17	10102	506
La Noce Grace of Meyer Farm 424110	B	165	Aug	1085	56.78	6464	311
La Noce Lucille of Meyer Farm 401799	A	248	Aug	913	50.77	9164	478
La Noce Trixie of Meyer Farm 385571	A	300	Aug	764	44.11	8833	455
Meyer Farm Dot 478697	F	241	July	728	42.56	7134	399

Meyer, Laurence, Meyer Guernsey Farm, Fargo, N. Dak.

Dee of Silverton 437619	A	291	Aug	878	45.06	10924	542

Millay Brothers, Richmond, Maine.

Demon's Surprise of M. H. 506175	G	170	Aug	1137	62.24	6697	336
Henrietta of M.H. 490321	F	282	Aug	836	51.13	8074	483
Henry's Medium of M.H. 515267	G	220	Aug	837	50.23	6515	367
Henry's Priscilla of M.H. 506173	F	184	Aug	903	51.79	5814	315
Rafton's Queenie of M.H. 490318	F	196	Aug	888	50.93	6199	333
Rafton's Venus of M.H. 467604	D	108	Aug	1133	58.82	4335	219

Miller, Amos C. & Kuns, Harry C., Caswell Guernsey Farm, Castalia, Ohio. ARHT

†Caswell's Glory 580256	G	211	Aug	754	38.10	6176	282
†Caswell's Janet 581995	G	185	Aug	886	38.66	6060	244
Caswell's Nancy Lou 581994	G	198	Aug	880	34.77	6252	259
*†Caswell's Sadie 510384	B	304	Aug	566	26.69	11226	518
*†Caswell's Sweetness 388809	A	142	Aug	1019	44.96	5578	249
*†Caswell's Tilly 552616	E	140	Aug	1099	42.44	5721	231

Miller, Amos C. & Kuns, Harry C. & Sons, Caswell Guernsey Farm, Castalia, Ohio. ARHT

*†Caswell's Bell 396800	A	186	Aug	1145	45.37	8398	336
*†Caswell's Eleanor 516139	B	167	Aug	857	38.17	5877	271
*†Caswell's Yvonne 519669	C	118	Aug	1014	43.10	4286	181

Miller, Minnie W., Thousand Springs Farm, Wendell, Idaho. ARHT

†Estelle of Thousand Springs 496284	E	8	Aug	184	8.06		
s. Coventry Honoria's Sequel 196522 A. R.				D. Edna of Thousand Springs 391228			
†Juliet of Thousand Springs 477321	E	52	Aug	1406	50.62	2320	84
†Maida of Thousand Springs 516420	G	58	Aug	824	35.04	1485	62
†Verbena of Thousand Springs 515433	G	63	Aug	929	48.62	1976	89

Mills, Charles S., Brechinwood Farm, Jaffrey, N. H. ARHT

*Brechinwood Lady Lorna 485618	E	89	Aug	1322	60.58	4081	182
†Brechinwood Levity 518904	G	63	Aug	762	39.17	1548	75
†Brechinwood Loyal Polly 518903	G	38	Aug	849	35.17	1005	41
s. Brechinwood Loyal Slogan 238118				D. Unkamet Sequel of Brechinwood 391159			
†Brechinwood Noble Choisie 518902	G	77	Aug	901	42.81	2243	104
†Brechinwood Noble Loyalty 518900	G	215	Aug	636	31.83	5832	267
*Brechinwood Noble Valentine 452009	B	91	Aug	1221	65.36	3944	198
†Brechinwood Queen Marguerita 518901	G	253	Aug	804	43.35	7190	361
*†Brechinwood Slogan's Valentine 391968	A	123	Aug	1192	53.41	5273	226
*Westfield Farm Sapphire 506685	B	292	Aug	768	36.71	9696	466

Minnesota, University of, University Farm, Saint Paul, Minn. ARHT

Minnehaha Moonlight Dagmor 500324	G	252	Aug	536	30.20	7224	324
Minnehaha Moonlight Dipple 500323	G	241	Aug	656	35.20	5967	278
Moccasin Diana 506574	F	83	Aug	761	34.26	2095	100
Moccasin Fay 506571	G	365	Aug	412	19.19	7663	344
Tianna's Floss 354150	A	121	Aug	1051	43.01	4628	178

Mississippi State College, State College, Miss.

College Dairymaid's Myrtle 502986	B	114	Aug	1354	69.62	5345	268
Glee's Dairymaid 512597	F	97	Aug	917	40.44	3075	137

Mitchell, Charles J., Tillybardin Guernsey Farms, Waukesha, Wis. ARHT

*Tillybardin Amy's Duchess 389424	A	236	Aug	908	54.05	7693	422
†Tillybardin Celia 444119	E	305	Aug	153	7.91	5953	346

*Tillybardin Duke's Choice 349908	A	236	Aug	1086	63.01	9145	485
*†Tillybardin Duke's Margaret 383298	A	301	Aug	523	25.48	8156	407
†Tillybardin Glad. Arabella 504560	G	236	Aug	485	24.74	4228	199
†Tillybardin Glad. Duchess 467883	E	291	Aug	621	34.48	8401	394
*Tillybardin Gladiator's Ada 431075	B	141	Aug	908	39.53	4932	206
s. Boulder Bridge Gladiator 198841 A. R.				D. Tillybardin Ada 287407			
†Tillybardin G. Marguerite 467884	E	263	Aug	504	29.50	5414	277

Mitchell, Charles J. & Son, Tillybardin Guernsey Farms, Waukesha, Wis. ARHT

Lythia of Braeside 477929	G	365	Aug	296	17.46	5665	286

Mitchell, Paul, Tillybardin Guernsey Farms, Waukesha, Wis. ARHT

Tillybardin Duke's Queen 355905	A	255	July	748	32.18	8958	423

Morgan, Elton W., East Lynne Farm, Cato, Wis. ARHT

Dora Holliston of E.L. 500330	G	318	Aug	725	35.55	7671	352
†Elaine Holliston of E. L. 500331	G	301	Aug	544	27.47	6198	303
Laddie's Lynda of E. L. 494435	G	351	Aug	503	31.11	6035	310
†Laddie's May of E. L. 494434	F	299	Aug	629	34.01	6671	335
Laddie's Mirth of E. L. 496317	G	301	Aug	675	30.31	7425	324
†Laddie's Princess of E. L. 494436	F	272	Aug	708	38.25	6775	340
Laddie's Topsy of E. L. 504517	G	351	Aug	320	20.81	5117	275

Morgan, William, Est., East Lynne Farm, Cato, Wis. ARHT

Duchie of E. L. 421226	C	318	Aug	622	34.93	7682	408
Hope Holliston of E. L. 510540	G	265	Aug	449	21.74	4642	200
June Holliston of E. L. 500332	G	272	Aug	534	27.32	5192	243
†La-Jarose of E. L. 513795	G	272	Aug	527	27.42	5107	232

Morse, Darwin S., "Green Meads," Richmond, Mass.

Green Meads Lady Alta 589714	G	92	Aug	1135	55.28	3444	148
Green Meads Lady Jean 588426	G	104	Aug	1112	54.07	3806	176
Green Meads Lady Wilma 553484	G	212	Aug	1145	55.30	9274	423
Green Meads Queen Jalna 553483	G	323	Aug	819	46.07	11282	562
*Green Meads Queen Maid 501585	C	212	Aug	1420	67.75	10307	501
*Green Meads Queen Snowflake 501584	B	92	Aug	1332	66.48	4152	203
Green Meads Queen Thekla 553482	F	277	Aug	1140	57.03	11108	510

Moses, Dale D., Elm Grove Guernsey Farm, Decatur, Ind. ARHT

*†Dutchman's Anne of Elm Grove 492423	F	305	Aug	544	28.60	9222	474
Dutchman's Peggy of Elm Grove 524496	G	239	Aug	503	26.20	6360	321
Lady Viola of Edgewood 381675	A	170	Aug	1120	51.97	6522	289

Moulton, Arthur S., Middale Guernsey Dairy, Ridgefield, Wash. ARHT

Hope's Phyllis of Grangeville 322467	A	340	Aug	614	31.36	9451	478
*†Louise's Queen of Wandamere 415944	A	258	Aug	1049	47.77	10289	487
*†Massie Gale 462307	E	286	Aug	440	24.93	8333	409
†Panola Marvel 449437	C	212	Aug	560	23.04	6715	318
*Sheik's Honey Girl of Middale 416407	B	279	Aug	472	25.06	6996	360
*†Sheik's Primrose of Middale 389395	A	305	Aug	608	34.05	8306	418
*Sheik's Sweetheart of Middale 408623	A	205	Aug	938	51.03	7110	386
*†Wandamere Janet 451457	A	224	Aug	802	44.16	8214	402
*†Wandamere Princess 391302	A	230	Aug	766	36.08	7369	370
†Wandamere Wanda's Joan 498574	D	297	Aug	621	34.13	8218	461
*Winsom of Middale 352862	A	227	Aug	1015	52.30	8537	427

Myers, C. Faye, Knollnook Farm, Grand Blanc, Mich. ARHT

†Knollnook Val Blossom 516298	G	67	Aug	693	28.07	1652	69
s. Birchfield Valiant 220826				D. Knollnook Golden Sunshine 384968			
†Knollnook Val Dot 478062	E	32	Aug	1072	48.28	1101	49
s. Birchfield Valiant 220826				D. Knollnook Dairymaid 384970			
†Knollnook Val Gem 529285	G	34	Aug	840	26.23	908	28
s. Birchfield Valiant 220826				D. Knollnook Yeoman's Pearl 322731			

Myers, Nathan P., Knollnook Farm, Grand Blanc, Mich. ARHT

†Knollnook Val Thankful 511702	G	206	Aug	877	35.53	6967	287

Nebraska, University of, Lincoln, Nebr.

*Teddy's Fate of U Neb 411880	B	308	Aug	625	30.81	9222	459
Teddy's Gliss of U Neb 446074	D	280	Aug	455	22.19	6753	319
*Teddy's Nina of U Neb 423762	C	194	Aug	407	20.11	5195	248
*Teddy's Normis of U Neb 411881	B	236	July	244	11.66	4761	223

Neisler, P. M., Margrace Farm, Kings Mountain, N. C. ARHT

†Amy Rose of Long View 496481	F	89	Aug	666	28.31	2096	95
Archdale's Prince's Rose 522739	G	193	Aug	474	25.94	3213	167
†Beauty Girl Sunflower 301777	A	264	Aug	578	29.84	5971	279
*Foremost's Lady of W. S. R. 294751	A	164	Aug	708	28.34	4705	210
*†Lad's Foremost's Lady 450783	C	89	Aug	1166	46.55	3536	158
Lad's Virginia Dare 588305	F	201	Aug	530	26.01	4271	235
Neisler's Gay Beverly Ann 461288	D	163	Aug	610	32.82	4151	206
†Neisler's Lad's Gloria 522740	G	110	Aug	482	27.09	2023	113
*†Neisler's Ona of Upland Farm 413790	B	305	Aug	422	22.92	7260	359
*†Peggy Ann of Clear Springs 399790	A	207	Aug	710	33.32	6007	291
*†Prince's Autumn Gloria 400630	A	130	Aug	966	55.95	4699	241
†Rollins' Carolina Cricket 525208	G	168	Aug	572	27.15	3210	157
Royal Lady Fawn 309477	A	249	Aug	594	31.62	6285	302
*†Staton's Choice Raider 333137	A	303	Aug	416	18.14	6349	270

Newton, J. R., "Deer Lick" Farm, Cape Vincent, N. Y. ARHT

*†Dill of Whippoorwill 459684	D	184	Aug	682	31.65	5528	270
Imp. Rona of Ashwood 516558	A	261	Aug	732	27.08	8302	361
†Vassar's Jean 458917	E	304	Aug	652	28.40	8716	404
†Warrior's Primrose of Fairview 406668	A	297	Aug	528	30.95	7151	428

Nieman, George H., Tresillian Guernsey Dairy, Marysville, Kans. ARHT

†Gypsy Queen's Bonnie Girl 584468	G	109	Aug	592	34.77	2284	117
†Lady Fawny's Jewell Queen 486315	B	45	Aug	999	42.48	1445	61
s. Masher's Gypsy Lad 149518				D. Lady Fawny's Tresillian Jewell 313533			
*St. Albans Brookwood Thankful 503879	B	15	Apr	390	20.68		
s. Brookwood Anchor Boy 205330				D. Thankful of Rolling View 250394			
*†St. Albans Que Vive Rexella 539459	E	152	Aug	1071	54.22	6012	273
†Tressie's Fawny Loraine 509589	B	152	Aug	903	41.83	4980	217

North Carolina State College of Agriculture, Raleigh, N. C.

Carolina Show Girl 501745	E	196	Aug	678	27.41	5445	260
May Rose of Polk Hall 2d 566931	G	329	Aug	467	22.04	6919	324
*Miss Daisy Dawn 388379	A	243	Aug	939	38.79	9685	422
N. C. State Emma 486861	G	342	Aug	281	14.48	4802	237
N. C. State Maud 449166	D	234	Aug	444	20.91	4739	219
Tricksey Blue Bell 569911	G	271	Aug	493	25.70	5581	286

North Dakota Agricultural College, Agricultural College, N. Dak.

†Nakota Eva 573253	G	239	Aug	539	30.22	5448	298
†Nakota Freda 574164	G	227	Aug	537	23.56	5414	248
†Nakota Greta 574166	G	223	Aug	378	21.08	4781	224
†Nakota Helena 574165	G	224	Aug	497	25.11	4537	243
†Nakota Ina 583110	G	141	Aug	646	27.93	3821	175

O'Brien, C. Russell, Brian Boru Guernsey Farm, Harlingen, N. J. ARHT

†Brian Boru Denise 520644	G	205	Aug	812	34.21	5893	251
Brian Boru Ella's Emerald 518770	G	42	Aug	932	35.62	1242	47
s. Madrey Farm's Sunbright 218003				D. Royelen's Ella 415592			
Brian Boru Sunny's Killarney 518767	G	184	Aug	549	24.46	3860	161
†Connie's Quoexin Jewell 484230	A	256	Aug	784	32.56	8622	351
Donna's Maid of Agridor 538211	G	48	Aug	1043	40.82	1590	63
s. Tarbell Farms Uriah 229595				D. Chestnutwold Donna 242321			
Edith's Blue Bell of Agridor 534961	G	72	July	1342	56.77	2972	124
s. Tarbell Farms Uriah 229595				D. Edith C. of Win-O-Dee 472863			
†Frances May of Win-O-Dee 472862	B	276	Aug	416	18.81	6356	278
Hardwick's Mona 415593	B	151	Aug	938	47.12	5729	254
†Lustre of Win-O-Dee 472860	A	305	May	13	.62	7455	321
Lustre of Win-O-Dee 472860	A	72	Aug	1217	55.65	2850	117
s. Coventry May Rose Leader 127499				D. Raider's Lustre 106981			
N. J. E. S. Ace's Cherry Eva 475414	E	123	Aug	1096	56.34	4940	239
†N. J. E. S. Ace's Elnor 447968	E	268	Aug	889	42.06	8471	419
†Northshire Lustre 330868	A	305	Aug	104	5.45	7674	354
†Northshire Pearl 322924	A	305	Aug	165	8.36	6615	327
†Quoexin Destiny 414671	A	193	Aug	587	24.78	4845	205
Quoexin Innocence 415957	A	322	Aug	763	35.90	9741	454
†Royal Lily of the Valley 342188	A	201	Aug	841	40.58	6442	303
†Royal's Quoexin Mignonette 484421	A	305	Aug	95	5.36	6745	348
Royelen's Ella 415592	C	292	July	298	14.45		
				337	21.94	8861	454
Soldier's Netoria 415956	A	165	Aug	1389	62.92	8110	369
Soldier's Oella Kisor 484243	B	274	Aug	751	42.01	8493	417
*†Soldier's Quoexin Jem 484232	A	206	Aug	875	32.29	6464	278
†Soldier's Quoexin Mignonette 484427	E	268	Aug	456	21.59	4768	225
†Soldier's Violet 347866	A	225	Aug	996	43.74	8237	365
†Sunnybrook Glory 481840	B	197	Aug	660	34.69	5643	268
†Sunnybrook Rainbow 478020	B	232	Aug	785	36.06	7232	331
Sunnybrook Stella 481841	E	158	Aug	651	36.89	4729	230
†Sunnybrook Sunbrite 485403	D	238	Aug	842	38.76	7927	367
Supreme's Procida 425219	C	297	Aug	627	30.07	8572	402
Westmont Bonita 438330	C	147	Aug	1271	55.81	6911	311
Wilna's Hardwick's Abbess 484422	B	74	Aug	1324	69.91	3210	161
s. Wilna's Hardwick 137499 A. R.				D. Cavalier's Abbess of Pomeroy 184474			
Wilna's Hardwick's Innocence 484424	B	165	Aug	1203	58.47	7287	339
*Wilna's Hardwick's Irene 484231	A	323	June	326	15.43	7581	361
*Wonder's Foremost Edna 432369	B	183	Aug	1274	56.58	8772	365

Orth, Michael, Jr., Hillside View Farm, Waukesha, Wis. ARHT

†Fawn Lady of Hillside View 511922	D	173	Aug	79	4.29	5128	250
†Hazel's Secret 336781	A	113	Aug	662	32.46	3280	147
Lady Pat of Hillside View 509785	E	276	Aug	552	23.75	7789	383
Princess Sadie of Hillside View 515103	E	239	Aug	683	31.52	6810	310
†Proud Flower of H. V. 584312	F	171	Aug	721	30.74	4420	181
†Puritan Lady of H. V. 535737	G	78	Aug	654	31.72	1757	76

Osborne, Florence, Osborne Farms, Canton, N. C.

Haywood Hallie 568641	E	135	Aug	1086	40.10	5370	197
Haywood Handsome 482897	F	277	Aug	679	32.75	7471	336
Haywood Heloise 504955	G	280	Aug	632	36.18	7207	379
Haywood Peggy 498395	F	318	Aug	750	30.79	9294	366
Rilma's Zenda of Ridgwold 238797	A	92	Aug	1163	45.85	3591	143

Osborne, H. Arthur, Osborne Farms, Canton, N. C.

Lilac of Garden Creek 469548	F	356	Aug	635	30.62	9518	436

Osborne, M. Louisa, Osborne Farms, Canton, N. C.

Conchita of Garden Creek 495770	F	220	Aug	837	44.83	7542	364
Edna of Garden Creek 450560	C	187	Aug	1096	47.03	8254	327
Iona of Garden Creek 585294	G	199	Aug	752	31.60	6035	233
Jean of Garden Creek 504954	G	307	Aug	756	32.23	9251	363
Lucritia of Garden Creek 590717	F	111	Aug	1064	47.26	4106	161

Parminter & Sons, Oak Hurst Farms, Lockwood, Mo. ARHT

Oak Hurst Annex 531267	D	304	Aug	879	43.19	9190	424
†Oak Hurst Paula 557048	G	184	Aug	968	45.42	5903	297

Patterson, Frank E., Waverly Dairy, Greenville, Del. ARHT

Dumont's Juliette 454964	C	230	Aug	864	39.18	8659	368
Leader's Sunshine of Pomeroy 466028	E	158	Aug	859	41.33	5465	232
Wasteland Janette 365889	A	184	Aug	1187	59.74	8517	397

Pattison, A. T., Est., Pharos Farm, Simsbury, Conn. ARHT

*Deershorn Standard Helen 543561	D	113	Aug	1202	57.23	4647	212
Dolsie of Pharos 442367	C	45	Aug	1453	62.48	2049	83
S. Holly Farm Reliance 186865		D. Lynbrook Lady Love 275338					
Evangeline of Pharos 434978	C	74	Aug	1211	55.35	3034	140
†Helpmate's Pharos Queen 298318	A	66	Aug	1283	59.55	2612	119
†Valentine's Mace 329384	A	66	Aug	1486	54.41	3238	119

Pedigreed Seed Company, Hartsville, S. C.

Coker Butterfat Joy 563077	G	365	Aug	240	14.20	8541	493
Coker Double Helen 585624	G	148	Aug	1025	55.19	5447	283
*Coker Mimosa Cavalier's Viola 271022	A	304	Aug	994	61.05	12706	685
Coker Silver Sweetbriar 576290	G	212	Aug	734	39.54	5757	289
Coker Silver Viola 466264	E	265	Aug	799	47.17	8350	482
Harris' Silver Pet 484032	D	180	Aug	1131	58.61	8178	426
McDonald Silver 476497	E	223	Aug	928	57.12	7471	421
McDonald Silver Loretta 515495	G	189	Aug	895	51.65	6317	352
Mozingo's Gay Goldy 448187	D	304	Aug	820	45.12	9735	500

Pennsylvania State College, The, State College, Pa.

Conner Park Grace 484286	F	365	Aug	39	2.67	7742	400
Fritzlyn Gifterica 475848	G	365	Aug	15	.93	6814	354
Gaylad's Gertrude 439029	D	352	Aug	259	14.79	10211	441
*Kemah Doldardot 489328	E	227	Aug	982	47.05	8564	390
Masterful's June of Hillside 455503	F	365	Aug	128	9.09	9435	489
McCullough's Queenie A 506889	F	365	Aug	376	22.88	9231	415
Penstate Caesar's Beauty 397953	A	147	Aug	1263	55.83	6516	290
Princess May of Cedar Grove 480112	F	307	Aug	716	34.59	9816	420
River View Prince's Floss 472457	F	265	Aug	620	32.19	8101	380
Royal Lily Trixie 491024	F	84	Aug	1028	45.13	2819	118
Suzanne's Beauty Sue 475929	F	364	Aug	551	40.00	10361	502
*Valleywood Purity 468801	A	269	Aug	705	31.81	10490	456

Petan Investment Corporation, Rancho San Carlos, Montecito, Calif. ARHT

*†Cherub's Pearl's Doris 319506	A	171	Aug	995	55.73	6614	338
†Corium Oliver's Regina 471115	E	294	Aug	295	18.03	6278	355
*†Corium Slogan's Pretoria 445718	C	193	Aug	957	53.59	7415	378
*†Corium Slogan's Radiance 471112	E	304	Aug	569	34.72	7426	418
*†Corium Slogan's Rosalie 469520	D	235	Aug	251	12.81	6073	309
†Emma of Blyth Hurst 417540	B	243	Aug	1140	54.76	10052	471
*Fuchsia's Princess Cherokee 310944	A	341	Aug	521	29.72	8518	468
*†Green Meadows Ultra Ruth 388070	A	155	Aug	901	47.69	5742	305
*†Kenmoor Yeksa Dotsy 467813	C	262	Aug	776	43.42	8537	450
*†Knox's Nokomis 426970	A	243	Aug	630	32.79	7540	345
*†Mound City Surprise 494355	B	137	Aug	1062	42.48	5736	235
†San Carlos Fashionable Girl 512376	G	251	Aug	625	33.10	6083	315
San Carlos Rosemary 512378	G	180	Aug	642	34.23	4118	217
*†Tillybardin Duke's Tricksey 398313	A	130	Aug	942	51.64	4436	219
*†Valor's Hazel 354285	A	168	Aug	1306	49.63	8500	361

Peters, Victor B., Keokuk, Iowa. ARHT

†Bob's Jewel 451290	A	200	Aug	1021	41.89	7083	286
Bob's Portia 451285	A	241	Aug	1166	49.81	9101	379
Mahout's Allene 516070	G	164	Aug	1167	51.04	6159	261
Mahout's Carol 530510	G	33	Aug	1136	43.53	1216	46
S. Gayhead's Mahout 191962		D. Rex's Laddie's Maggie 496989					
†Mahout's Julia 535210	G	28	Aug	779	32.72		
S. Gayhead's Mahout 191962		D. Rex's Laddie's Julia 496999					
Mahout's Luella Ann 525860	G	42	Aug	884	42.79	1161	56
S. Gayhead's Mahout 191962		D. Rex's Laddie's Luella Ann 496988					
Mahout's Maggie 514050	G	201	Aug	1046	48.12	7289	295
Mahout's Twilight 514051	G	202	Aug	855	41.67	6490	283
Raider's Dairymaid of Keokuk 239333	A	334	Aug	774	37.70	12066	517
*Rex's Laddie's Lily 496987	A	193	Aug	778	41.94	7063	329
*Rex's Laddie's Maggie Sue 496995	C	320	Aug	1008	52.45	12120	572
*Rex's Laddie's Magic 496993	B	160	Aug	1218	59.71	7416	396
Rex's Laddie's Portia 496992	B	245	Aug	1132	49.05	10920	466

Peterson, E. A. & Desiree M., Clover Top Ranch, Newcastle, Calif.

†Bella Donna Pepper 477276	E	243	Aug	673	32.27	6735	322
Hill's Star of Broadview 556006	E	166	Aug	1525	64.23	9025	385
†Luella of Henderkin 457110	A	261	Aug	779	39.07	8028	396
S ogan's Iris of Hagerman 424678	A	153	Aug	1202	67.33	6702	321
†Troutmere Ecstasy 452361	E	305	Aug	110	4.69	10715	404
Troutmere Eva 412767	B	290	Aug	1049	53.50	11988	570
†Troutmere Eve 418838	A	223	Aug	920	47.03	7845	319
*Troutmere Nora 354121	A	123	Aug	1266	66.12	5444	229
Troutmere Phoebe 448601	B	112	Aug	1307	60.93	5213	238

Phillips, T. Redfield, Phillips Farm, Montpelier, Vt.

Phillips Ad 412213	A	148	Aug	1144	61.21	7090	346
Phillips Mistletoe 517274	G	255	Aug	1060	52.17	8829	410

Pilcher, Robert, Stony Brook Farm, North Branch Station, N. J. ARHT

Bright Lad's Busy Bee 423360	B	149	Aug	974	48.16	5386	259
Coker Eastern Hattie 445119	C	64	Aug	1148	49.71	2424	109
Dorothy of Seven Pines 452836	D	255	Aug	891	41.26	10822	464
Gem of Rose Lane 398854	A	150	Aug	1255	52.36	7277	309
Gloria of Rose Lane 482437	F	150	Aug	1035	39.86	5700	229
Stonybrook Gem's Hope 522477	G	133	Aug	722	38.16	3536	179

Pingree, Sumner, Flying Horse Farm, South Hamilton, Mass.

*†Alfalfa Farm Flute 442406	C	113	Aug	1400	76.30	5290	287
Argilla Jewel 420683	C	365	Aug	160	8.91	10286	584
Catamount Melody 510220	G	99	Aug	1160	58.50	3932	190
Flying Horse Farm Faith 521135	G	52	Aug	1335	53.70	2223	87
S. Argilla Fashioner 232614		D. Argilla Pansy 428348					
Flying Horse Farm Myrtle 521133	G	55	Aug	1242	48.44	2174	84
S. Argilla Caesar 225790		D. Flying Horse Marian 432506					
*Flying Horse Maria 429914	A	365	Aug	414	21.44	13351	659
*Flying Horse Marie 429916	B	356	Aug	1018	53.39	13380	654
*Flying Horse Pearl 432507	B	365	Aug	124	5.95	12294	591
Larches Queen 506294	G	284	Aug	753	43.60	7683	431
Wethersfield Rita 540151	G	314	Aug	682	36.59	9785	496

Pionkoski, Nick, Amherst Junction, Wis.

†Sophia of Garfield Farm 501529	G	292	Aug	530	28.67	7057	364

Pollack, George J., Pine Grove Farms, Binghamton, N. Y. ARHT

Actaeon's Virginia Ellen 290339	A	253	Aug	678	35.39	7051	351
Aline of Pine Grove Farms 470175	E	142	Aug	853	44.36	4387	226
Ella of Pine Grove Farms 470172	F	353	Aug	587	37.05	8678	486
Foremost Nadelle 507014	G	190	Aug	700	33.68	4867	260
Forge Hill Valinda 384691	A	238	Aug	787	39.15	7973	391
*Glenburnie Jewel 307270	A	138	Aug	1192	61.77	6282	297
Glenburnie Jolly 322664	A	120	Aug	986	42.63	4196	185
Heraldia of Pine Grove Farms 399046	A	255	Aug	651	32.84	7531	415
Locustcrest Majesty Rosabelle 411464	A	253	Aug	759	36.67	8991	385
*Longlands Louise 402832	B	285	Aug	560	38.65	7993	509
Queen's Betsey of Pine Grove 508607	G	216	Aug	739	42.27	6622	313
Ray of Pine Grove Farms 454378	E	335	Aug	664	32.35	8319	395
Regent's Ada of Pine Grove Farms 470173	E	142	Aug	901	44.64	4947	238
*Rosemount Jasmine 467064	E	196	Aug	771	35.16	6128	300
Valiant's Ellen of Gwynllan 494944	G	317	Aug	765	39.29	7376	390
Val's Agnes of Pine Grove Farms 470170	E	159	Aug	759	38.75	4861	247
Val's Beatrice of Pine Grove 490363	G	318	Aug	648	31.66	8796	372

Pratt, J. L., Sherwood Forest Farm, Fredericksburg, Va.

*Rockingham Star Rose 479166	B	206	Aug	1311	52.86	9995	406
Sherwood Forest Charmette 476248	E	89	Aug	1219	56.93	3611	163
*Sherwood Forest Fairy 407695	B	325	Aug	1155	54.30	14175	649
Sherwood Forest Lustre 476249	F	212	Aug	924	50.84	7040	366
Sherwood Forest Minion 491068	G	335	Aug	848	41.83	10692	503
Sherwood Forest Model Ruth 458257	D	187	Aug	916	43.73	7102	306
*Sherwood Forest Noble Princess 385850	A	333	Aug	1040	52.03	13970	648
*Sherwood Forest Rubella 393739	A	92	Aug	1679	64.33	5172	209

Price, S. C., Price's Dairy Farm, Saint Johns, Pa.

Coldspring's Hardwick's Janet 443241	C	181	Aug	1451	59.95	9845	424
Coldspring's Hardwick's May 446713	E	342	Aug	879	51.52	13244	724
*Coldspring's May Rose 296715	A	253	Aug	1283	63.81	12980	671
Coldspring's Romulus' Peggy 518908	G	41	Aug	1153	67.25	1481	86
S. Langwater Romulus 227598		D. Coldspring's Hardwick's Elaine 443242					
Coldspring's Valor's Bess 503751	G	226	Aug	997	57.43	8152	440

Pritzl, Charles J., Prestdale Farm, New Plymouth, Idaho. ARHT

Duke's LaFleur of Prestdale 578170	G	230	Aug	709	35.47	6359	292
†Duke's Ruetta of Prestdale 587585	G	146	Aug	712	36.67	4391	209
†Hilda of Prestdale 532026	E	216	Aug	791	42.58	6784	325
†Templar's Inez of Prestdale 512101	C	123	Aug	989	43.04	4455	218
*†Templar's Lavera of Prestdale 414519	A	51	Aug	1369	58.20	2262	98
S. Atamannsit Templar 115059 A. R.		D. Little Lady of Willowood 182257					
†Templar's Memoir of Prestdale 534690	E	204	Aug	782	32.16	7409	292

Pyle, E. Baker, Brightside Farm, Malvern, Pa. ARHT

†Brightside Anna 493978	G	305	July	106	5.64	5161	255
*†Brightside Butterball 421367	C	305	Aug	9	.50	7529	385
†Brightside Cora 493976	G	305	Aug	317	17.06	5663	296
*†Brightside Darling 455297	E	181	Aug	890	3[illegible].37	6666	315
*†Brightside Fanny 446940	D	220	Aug	700	3[illegible].82	6691	312
*†Brightside Frances 381423	A	167	Aug	893	46.74	5409	271
*Brightside Generous 393007	A	161	Aug	1425	70.69	7207	385
*Brightside Janice 446939	E	347	Aug	569	32.11	10017	492
*Brightside Rosemary 398851	A	153	Aug	1392	68.93	8134	368
†Brightside Wally 504645	G	263	Aug	578	31.80	6266	306

Pyle, Harold F., Brightside Farm, Malvern, Pa. ARHT

*Brightside Lollypop 453523	D	304	Aug	806	39.11	8913	400

Radisson Farms, Incorporated, Anoka, Minn.

*Marilea Gay Boy's Beauty 410529	A	119	Aug	1210	52.05	5339	196
*Marilea's Dairymaid 410533	A	206	Aug	909	42.36	7300	347
Radisson's Alpha 514435	D	184	Aug	999	34.98	7129	264
Radisson's Coronet Vanity 587853	G	123	Aug	696	31.28	2799	124
Radisson's Golden Arline 554109	D	155	Aug	1045	39.93	5860	245
Radisson's Golden Clover-leaf 578056	G	220	Aug	867	35.98	6642	273
Radisson's Golden Jewel 514433	D	191	Aug	992	38.80	6978	293
Radisson's Madeline 483803	A	216	Aug	944	40.91	8156	351
Radisson's Nora 473939	A	204	Aug	997	45.68	7127	355
Radisson's Patriot May 554117	F	218	Aug	728	32.14	5821	258
Radisson's Rosanna 515461	B	190	Aug	1138	51.55	8299	377

Ransom, W. G., Ransom Farm, Ransomville, Kans. ARHT

†Ransom Amelia's Alta 407856 A 33 Aug 1090 44.25 1146 46
s. Ransom Golden Dauntless 123455 D. Amelia of Ransom Farm 172848
†Ransom Apollo's Ann 433589 C 194 Aug 991 42.45 7474 296
†Ransom Apollo's Jo 454790 C 95 Aug 1099 56.28 3452 165
†Ransom Fanny's Fayetta 520273 G 148 Aug 884 39.81 4185 203
†Ransom Fleuretta's Fanny 314345 A 144 Aug 915 45.40 4964 239
†Ransom Fleuretta's Flora 512347 G 140 Aug 871 39.67 4091 182
†Ransom Gazer's Gail 520275 G 182 Aug 711 39.21 4848 239
†Ransom Golden Girl's Georgiana 521396 G 188 Aug 976 45.41 5980 269
†Ransom Goldie's Lorena 485782 F 201 Aug 625 31.55 5239 242
†Ransom Phyllis Patricia 520271 G 181 Aug 1071 48.77 6340 263
†Ransom's Little Winner 373278 A 62 Aug 840 35.29 1603 65
†Ransom Wilda's Worldbeater 478403 F 197 Aug 693 36.12 4274 233
†Ransom Wildcat's Winnetka 520270 G 86 Aug 897 44.70 2380 120

Ransom, W. G., Jr., Ransom Farm, Ransomville, Kans. ARHT

*St. Albans Que Vive Rosetta 530310 D 165 Aug 1272 54.85 7573 338

Rasmussen, Th., M. & R. Guernsey Dairy Farm, Eagle River, Wis. ARHT

Dream Girl of M-R Dairy Farm 366578 A 184 Aug 800 41.40 5562 266
Kenmoor Holliston Rosie 340870 A 184 Aug 1128 53.59 6742 303
Knight's Admiration 381949 A 184 Aug 901 41.94 6593 267
Little Alda of M-R Dairy Farm 463812 F 365 July 587 31.08 7322 377
*Mary Lou of M-R. Dairy 428511 B 123 Aug 1033 47.66 4739 212
*May Rose of M-R. Dairy 428509 B 153 Aug 1274 60.03 6622 309
*Mound View Erato 282407 A 153 Aug 1312 52.37 7084 264

Rasmussen, Th. & Matthiesen, W., M. & R. Guernsey Dairy Farm, Eagle River, Wis. ARHT

Rosebud of M-R.Dairy 508989 G 196 Aug 1129 48.91 7810 331

Rawls, J. C., Southampton Guernsey Farm, Franklin, Va. ARHT

Aquia Princess G. 506273 G 302 Aug 561 34.00 6655 363
Foremost's Milk Maid 392965 A 341 Aug 667 32.05 10246 454
Immergrun Ultra Lovely 333592 A 255 Aug 549 33.05 6387 332
Soso's Bessie of Red Lawn 443058 D 365 July 58 2.93 10449 490
*Southampton Daisy 387151 A 48 Aug 1264 60.05 1920 88
*Southampton Jane 459651 E 363 Aug 552 26.76 9556 474
*Southampton June 391247 A 147 Aug 931 45.15 5632 247
*Southampton Maud 479581 E 90 Aug 1025 47.57 3237 154
*Southampton Polly 387152 A 123 Aug 1018 46.62 4730 208
Southampton Sadie 514721 G 191 Aug 595 29.95 4948 231
Southampton Sally Ann 512643 G 180 Aug 741 38.10 5155 246
Southampton Sofine 514722 G 163 Aug 553 28.77 3147 153
*Southampton Sonice 462861 E 281 Aug 1000 52.41 11336 534

Reed, Charles L., Big Meadow Farm, Vergennes, Vt.

†Big Meadow Peveril's Ada 571602 E 153 Aug 992 46.14 5473 214
†Big Meadow Peveril's Agnie 580349 E 149 Aug 979 48.66 5283 207
†Big Meadow Peveril's Nellie 564184 E 179 Aug 799 36.76 5854 240
s. Mount Hope Peveril 152261 D. Rondo's Carley of Big Meadow 329900

Reed, O. R., Olentangy Guernsey Farm, Delaware, Ohio. ARHT

†Grass Mere Jane 410613 A 85 July 1204 51.30 3434 150
s. Grass Mere Laddie 174668 D. Grass Mere Nellie 370457

Reed, W. Hugh, Olentangy Guernsey Farm, Delaware, Ohio. ARHT

*†Beatrice of Olentangy 478566 E 292 July 707 33.95 9906 454
*†Royal's Princess of Olentangy 424524 B 110 July 1382 67.21 4799 259
†Spot's Patricia of Olentangy 503625 F 305 July 40 1.82 8438 413

Rhodes, Robert N., Broadview Farms, Broadway, Va.

†Broadview's Judy 470293 E 246 Aug 652 30.66 6880 297
Sherwood Forest Model Senorita 483660 F 273 July 410 22.11 6338 332

Ridgly, W. Silas, "Ridglydale," Decatur, Ill.

Belle Lane of Ridglydale 533003 G 314 Aug 1019 48.82 10200 533
*Greenlea Ultra Nancy 535882 C 116 Aug 1297 55.01 5317 213
Ridglydale's Alert Lassie 450929 C 274 Aug 1212 53.84 11676 517
*Ridglydale's Anna Marie 381088 A 67 Aug 1557 84.89 3391 171

Riegeldale Farms (The Trion Company), Trion, Ga. ARHT

*Appin's Fan 440156 A 70 Aug 1400 65.25 3230 139
s. Fern's Raider of Appin 64700 A. R. D. Appin's Clio 348986
Bournedale Beautiful 503741 G 293 Aug 764 47.90 8027 476
Bournedale Bonnie Lassie 483951 G 332 Aug 829 42.23 10849 514
Bournedale Bumble Bee 495304 G 303 Aug 843 45.02 9691 490
Bournedale Gwen 483950 G 335 Aug 781 37.89 10082 442
*Bournedale Judy 2d 411129 A 195 Aug 1057 54.65 7780 367
Bournedale Lady Bird 480671 G 365 July 12 .84 12085 627
Bournedale Virginia 510154 G 119 Aug 1055 53.62 4479 203
*Bournedale Viscountess 406061 A 123 Aug 1304 65.49 5814 266
Douglaston Dorothea 392283 A 359 Aug 593 34.52 10152 530
Edgewood Sunbeam 284273 A 209 Aug 659 32.51 5343 259
Franchester Secret 487082 F 262 Aug 855 42.68 7771 366
Friendship V.C.Itchen 522748 G 196 Aug 804 47.56 6485 314
*Garnet's Rosemary 493956 A 225 Aug 1199 52.78 10358 441
*Gayoso Bonnie Lass 369515 A 223 Aug 1189 54.25 9641 418
*Gayoso Sarabell 403532 A 235 Aug 1098 47.89 9896 417
*Inverness Kroset 374976 A 209 Aug 1264 56.00 10215 426
*Klondike Gay Freda 358352 A 189 Aug 1008 43.26 7193 284
*Langwater Belladonna 478674 D 200 Aug 870 41.61 7581 318
Meadow Lodge Rex's Helena 498546 G 233 Aug 927 45.15 8211 372
*Messenger's Beauty's Princess 344072 A 217 Aug 1073 53.80 8691 430
Riegeldale Actor Melvina 496694 G 365 Aug 129 7.49 6903 351
Riegeldale Anchor's Jean 496926 F 91 Aug 1122 51.63 3304 150
Riegeldale Barbara 473376 G 365 Aug 25 1.47 8508 455
*Riegeldale Cherub Doris 450932 D 214 Aug 856 46.65 7313 371
Riegeldale Dugald's Myrtle 530503 G 80 Aug 808 38.14 2034 92
Riegeldale Foremost Mistress 482728 G 351 Aug 792 41.44 9393 478
Riegeldale Frances 482730 G 365 Aug 621 26.77 9289 403
Riegeldale Illustrious' Dolly 531569 G 35 July 965 41.31 1066 45
s. Bournedale Illustrious 153835 D. Highland Lil of Lila Drew Farm 334387
Riegeldale King's Fantine 482724 G 365 July 128 6.21 11132 546
Riegeldale King's Romance 482729 G 341 Aug 770 40.20 10517 525
Riegeldale Lady Dorothea 525540 G 126 Aug 944 44.84 3791 160
Riegeldale Majestic Flossie 482734 G 346 Aug 784 44.54 10157 520
Riegeldale Majesty's Ruby 519870 G 143 Aug 891 50.29 4582 228
Riegeldale Mary Jane 461868 E 214 Aug 989 43.22 7784 328
Riegeldale Maxim Dora May 482725 G 365 Aug 174 9.46 10621 520
Riegeldale Sensation Judy 482733 G 344 Aug 823 48.34 10493 590
Riegeldale Viking Belle 513157 G 174 Aug 604 30.45 3713 185
Riegeldale Viking Fortress 513158 G 121 Aug 697 32.85 2852 124
Riegeldale Viking Hulda 482735 G 272 Aug 813 46.29 7687 415
Riegeldale Viking Margaret 496923 F 139 Aug 901 45.62 4326 189
Riegeldale Viking's Janie 519871 G 118 Aug 918 37.75 3589 143
Rockingham Ladyship 445703 A 211 Aug 1029 57.11 7986 402
Sarah of Turkey Ridge 459733 B 212 Aug 728 38.11 5779 304
Sunbeam of Rockledge 503324 B 199 Aug 1047 51.55 8114 386

Riford, L. S. & Staples, T. M., Greystone Farm, Auburn, N. Y.

*Argilla Finch 420685 C 326 Aug 795 44.39 10837 563
Greystone Milkmaid 394747 A 269 Aug 1022 47.55 10612 482
*Greystone Music 453495 D 311 Aug 1207 58.80 14717 658
Greystone Royal Clara 479245 F 365 Aug 550 29.50 10903 548
Greystone Royal Folly 511797 G 193 Aug 819 42.36 5816 271

Roberts, O. L., Upsand Downs Farm, Kirkwood, Pa. ARHT

†Buttercup's Cynthia of Midway 401665 A 128 Aug 676 32.67 3768 176
*†Cherub's Royal Hope of Coverdale 241417 A 184 Aug 879 34.73 7354 303
†King's Dairymaid of Midway 507946 G 218 Aug 468 26.43 4539 228
†King's Lassie of Midway 519334 D 239 Aug 663 37.50 6595 358
†King's Rosebud of Midway 520469 D 217 Aug 438 27.19 4341 231
†Prince's Diana of Midway 417213 A 129 Aug 770 34.69 4251 197
†Prince's Garland of Midway 417208 A 305 Aug 111 6.71 6513 323
†Prince's Hazel of Midway 417211 A 285 Aug 297 16.67 6912 337
†Prince's Helen of Midway 417204 A 116 Aug 669 30.80 3200 131
*†Prince's Louisa of Midway 507945 C 109 Aug 907 44.21 3605 188

Roebling, Joseph M., Harmony Hollow Farm, Harbourton, N. J. ARHT

†Harmony Hollow Colleen 500394 G 203 Aug 771 38.73 5829 274
Harmony Hollow Fleur 445034 E 326 Aug 894 41.88 12027 539
*Harmony Hollow Katie 398861 A 220 Aug 908 49.40 7306 395
Harmony Hollow Nancy 440962 C 92 Aug 1199 44.84 3985 164
*Harmony Hollow Rose 455685 E 147 Aug 979 49.56 5376 254

Roemer, Robert, Fort Collins, Colo. ARHT

*†Cherub's Mable of Elderon 179263 A 121 Aug 1193 48.23 5598 233
s. Pine Blossom's Cherub 44600 A. R. D. Elderon's Fair Maid 113944
*Quinton Queen Bess 293822 A 138 Aug 1152 51.30 4251 201
*†Sunset Golden Angelica 420287 B 104 Aug 980 43.34 3692 147
*Sunset Golden Bountiful 437459 D 362 Aug 652 38.72 7896 453
Sunset Golden Cyrene 478923 E 174 Aug 786 35.73 3996 189
*Sunset Golden Daisy 318377 A 302 Aug 953 45.96 10881 583
*†Sunset Golden Dawn 420288 B 157 Aug 1118 56.38 4992 230
*†Sunset Golden Faith 381919 A 100 Aug 1055 50.77 3726 177
†Sunset Golden Florinda 595397 G 143 Aug 970 45.71 5034 221
*†Sunset Golden Heather Honey 437460 C 123 Aug 958 55.77 4574 249
*†Sunset Golden Honoria 478922 D 40 Aug 989 39.50 1243 49
s. Douglaston Lord Dewar 211818 D. Valley View's Leona 156896
Sunset Golden Martha 510270 G 193 Aug 633 28.84 4204 193
*†Sunset Golden May 420286 A 40 Aug 1329 58.22 1600 70
s. Sunset Golden Trojan 193345 A. R. D. Sunset Golden Maid 318378
*Sunset Golden Susan 318379 A 181 Aug 1270 52.47 8204 350
*†The Elms Lassie 193815 A 37 Aug 1156 56.77 1354 66
s. Pride's Autocrat of Lakeview 93149 D. Fairy of Lakeside 78351

Roemer, Robert, Mrs., Fort Collins, Colo. ARHT

†Tintop Belphoebe 472981 D 227 Aug 739 41.99 6085 348

Rogers, Dudley P., "Wethersfield," Danvers, Mass.

*Peggy of Wood Homestead 336046 A 99 July 1439 63.90 4765 245
s. Bonnie Brae Forest 173706 D. Marie of Wood Homestead 248642
Secret Coronet's Snoopy 395656 A 268 July 963 47.32 9681 465
Wethersfield Baroness 494677 C 227 July 1005 51.89 8883 453
Wethersfield Bettina 386288 A 243 July 1142 48.56 10467 460
Wethersfield Billow 452383 C 269 July 964 43.09 10513 482
Wethersfield Buttons 494989 A 144 July 840 46.42 4346 233
s. Wolfpen Banner 169847 A. R. D. Wethersfield Mabel 399064
Wethersfield Laura 567414 G 291 July 861 39.37 9465 441
Wethersfield Lily 569817 G 243 July 898 43.23 8286 416
*Wethersfield Lucy Sensation 497729 B 103 July 1589 78.82 5270 275
s. Mazie's Sensation of Horton Farm 146261 D. Lucy of Wood Homestead 277504
Wethersfield Margot 533964 D 212 July 974 52.33 7867 409
Wethersfield Marjorie 598650 G 82 July 1071 47.99 2949 125
s. Heweshurst Ultra King 125506 D. Sensation's Marjorie 383874
Wethersfield Patience 578554 F 203 July 1073 45.53 7353 316
Wethersfield Rosemary 531841 D 162 July 890 52.02 5439 297
s. Wethersfield Marmion 206383 D. Mixter Heatherbloom 166703
Wethersfield Topsy Sensation 533963 D 334 July 653 38.08 9563 532
Wethersfield Veda 564283 F 363 July 763 43.37 9804 524

Roosevelt, Nicholas G., Gippy Plantation Dairy, Moncks Corner, S. C. ARHT

Dorothy's Maxim's Golden Girl 419667	C	365	Aug	394	21.35	9349	514
Fox Dean's Gold Lilly 523165	G	124	Aug	1027	49.02	4299	205
Gippy Count's Amelia 572188	F	243	Aug	937	42.58	8779	382
Gippy Count's Bernice 569329	F	273	Aug	886	49.37	9310	435
Gippy Count's Bliss 590270	G	106	Aug	1044	49.40	3714	165
Gippy Count's Eudora 575079	F	163	Aug	917	42.73	5771	241
Gippy Count's Lena 569330	F	223	Aug	57	3.26	7331	388
Gippy Count's Mercedes 575074	F	212	Aug	838	44.08	6758	314
Gippy Princess Caroline 581378	F	103	Aug	1331	61.39	4606	187
Gippy Princess Coquette 575081	G	179	Aug	822	42.86	5466	253
Gippy Princess Deborah 575080	F	201	Aug	531	32.51	4236	237
Gippy Princess Dorinda 590268	F	68	Aug	1149	61.50	2517	124
S. Quail Roost Maxim's Prince 209991 D. Utmost's Gippy Dawn 416154							
Gippy Princess Eugenia 569331	G	285	Aug	803	38.55	8242	374
Gippy Princess Julia 555949	G	365	Aug	164	9.53	7111	407
Gippy Princess Lustrous 575075	F	216	Aug	845	40.59	6795	310
Gippy Princess Prudence 575077	F	175	Aug	943	49.07	5606	275
Gippy Princess Susanne 561851	F	307	Aug	668	36.83	7061	385
Gippy Utmost's Myra 575078	F	195	Aug	670	41.39	4941	258
*Leader's Faithful 298844	A	335	Aug	739	38.13	10765	511
May King's Gippy Crystal 567407	E	264	Aug	848	42.75	7340	362
*May King's Gippy Eva 410906	A	123	Aug	1269	57.53	5367	218
*May King's Gippy Glorious 444516	B	132	Aug	1167	56.95	5283	229
May King's Gippy Inez 455378	D	268	Aug	704	42.58	7914	406
May King's Gippy Princess Jean 393635	A	151	Aug	1168	57.86	6396	294
Utmost's Gippy Pansy 491841	F	283	Aug	397	19.97	6388	284

Rosenbaum & Brother, Incorporated, Rose Tree Farm, Mount Vernon, Ind. ARHT

†Rose Tree Gay Veach 538376	G	38	Aug	1022	42.94	1246	52
S. Franchester Gay Boy 230480 D. Rose Tree Veach 538374							
†Rose Tree Gracious 538502	G	30	Aug	939	38.53		
S. Franchester Gay Boy 230480 D. Rose Tree Beautiful 538497							
†Rose Tree Sterling Lady 538375	G	238	Aug	721	40.03	6321	326
†Rose Tree Velour 538500	E	88	Aug	854	37.61	2553	112

Russell, James E., Glenburnie Farm, Trenton, N. J. ARHT

Glenburnie Angeline 3d 556565	G	365	Aug	184	9.75	10309	522
Glenburnie Golden 5th 590582	G	73	Aug	1125	61.11	2649	129
S. Pencoyd Crusader 126189 A. R. D. Glenburnie Golden 238419							
Glenburnie Heroine 2d 528717	D	139	Aug	1310	58.98	6890	323
Glenburnie Heroine 3d 569745	G	229	Aug	910	45.36	6853	336
Glenburnie Julia 556566	G	334	Aug	730	40.48	9134	515
*Glenburnie Opal 528721	E	188	Aug	1125	59.56	7912	368
Glenburnie Princess Hera 2d 569744	F	255	Aug	968	50.77	8814	457
Glenburnie Sweet Brier 3d 569747	G	207	Aug	1135	52.00	7812	338
Glenburnie Vesta 590587	G	31	Aug	1198	43.61		
S. Lad of The Spurs' Butterfat 229093 D. Glenburnie Vangeline 2d 517888							

Ryder, Grace G., "Alcluyd," Devon, Pa. ARHT

*Alcluyd Cloverbelle 520584	E	350	Aug	116	6.32	10743	530
Alcluyd Cloverbelle's Bella 550321	G	268	Aug	722	34.99	7948	343
†Alcluyd Coralbelle Coral 514549	E	35	July	1106	56.01	1243	62
S. Strongheart's Royal of Alcluyd 199739 D. Coralbelle of Alcluyd 366852							
†Alcluyd Coralbelle Coralee 551074	G	64	Aug	888	36.94	1847	77
*Alcluyd Pearl 2d 472998	B	365	Aug	460	28.50	13965	789
†Alcluyd Rosabelle 553225	G	62	July	805	36.96	1755	80

Saltonstall, Richard, Charlescote Farm, Sherborn, Mass.

*Charlescote Beldame 400614	A	201	Aug	1317	81.29	8343	481
Charlescote Larch 497160	G	365	Aug	1027	60.33	12437	667
Charlescote Lilac 497156	D	153	Aug	837	46.75	5169	262
Charlescote Melody 497158	D	76	Aug	1123	56.72	2939	134
Charlescote Peggotty 497162	G	312	Aug	988	54.55	10010	544
Langwater Valerie 478675	C	74	Aug	1382	51.29	2891	127

Sanford & Blackwelder, Twin Brook Farm, Mocksville, N. C.

Mary Cary of Twin Brook 406035	A	218	Aug	628	32.10	6028	278
May Queen's Magnolia 406029	A	270	Aug	919	39.43	10237	443
Miss Carolina of Twin Brook 406032	A	274	Aug	797	40.68	9097	453
†Twin Brook's Princess 316229	A	224	Aug	853	38.34	7389	334

Schaadt, David, Van Wert, Ohio. ARHT

Buttercup's Lady S. 582143	F	165	Aug	1017	45.18	5796	242

Schaadt, Esther, Van Wert, Ohio. ARHT

Reliance's Beauty 593771	G	50	Aug	865	34.36	1356	53
S. Franchester Reliance 201806 D. Bollenbacher's Tiny 392486							

Schwabacher, Julian L., Barbian Farm, Bethlehem, Conn. ARHT

*Barbian Troubalette 464359	A	178	Aug	1098	59.98	7752	370
*Bournedale Lorallen 379258	A	233	Aug	980	49.92	9875	457
*Hilltop Bonny Ultra 412811	A	79	Aug	1444	67.04	4072	188

Scott, J. F., Bonneville Guernsey Farm, Yakima, Wash. ARHT

†Bonneville Camas 514792	F	48	Aug	1206	50.06	1801	74
S. Bonneville Zandy 185662 D. Bonneville Cona 314325							
†Bonneville Nectar 522110	G	48	Aug	1106	33.75	1699	51
S. Bethany Butterfat's Knight 225952 D. Bonneville Netta 451747							
†Bonneville Vera 500335	F	48	Aug	839	41.96	1288	64
S. Bonneville Zandy 185662 D. Bonneville Vansan 382215							
†Bonneville Verity 551211	G	48	Aug	1262	41.55	1950	64
S. Sunset Golden Governor 230333 D. Bonneville Vanity 361394							
†Bonneville Zara 551212	G	42	Aug	932	32.06	1257	43
S. Bonneville Andy 184587 D. Bonneville Zinnia 397288							
†Bonneville Zoster 551208	G	48	Aug	1034	41.28	1601	63
S. Sunset Golden Governor 230333 D. Bonneville C. S. Zan 406332							

Scott, T. S., Rocky Reach Guernsey Farm, Pfafftown, N. C.

Doll of Rocky Reach 515574	G	234	Aug	863	44.74	6942	350
*Queen May of Rocky Reach 376112	A	347	Aug	937	42.46	12508	544
Rocky Reach Rose Ann 527216	G	143	Aug	956	37.38	5399	199
Susie Jane of Rocky Reach 487103	E	151	Aug	856	45.98	4447	213

Scudder, Lucy R., Scudder Ranch Dairy, Yakima, Wash. ARHT

†Josephine of Ruby Dell 479349	F	305	Aug	144	7.89	5728	254
Scudder Ranch Golden Gentice 583084	G	177	Aug	855	36.34	5462	212
†Scudder Ranch Golden Julice 596636	F	67	Aug	1100	46.21	2507	100
S. Boulder Bridge Gold Dust 204476 D. Scudder Ranch Julice 462025							
Scudder Ranch Golden Mary 477041	F	194	July	1055	48.65	7046	303
*†Scudder Ranch Regina May 541637	C	70	Aug	1145	53.83	2840	119
S. Fircrest Crusader 196182 D. Regina May 294317							
†Scudder Ranch R. G. Celia Van 477043	F	221	Aug	612	33.10	5660	275
*†Scudder Ranch Royal Juletta 388046	A	99	Aug	1218	60.44	4140	182
S. Fircrest La France's Royal 147632 A. R. D. Juletta's Pride of West Lawn 203951							

Seymour Brothers, Grenfel Farm, West Allis, Wis. ARHT

*†Grangemead Delora 382589	A	274	Aug	666	31.39	9801	426
†Grenfel Damsel 595386	G	80	Aug	578	27.50	1716	79
S. Grenfel Virginian 210276 A. R. D. Grenfel Royal Dame 287271							
†Grenfel Esther 571205	G	265	Aug	419	21.88	5186	237
†Grenfel Fay 563978	G	92	July	613	23.20	2201	91
*†Grenfel Gretchen 544691	E	182	Aug	593	23.14	5486	231
†Grenfel Moonbeam 591830	F	99	Aug	688	29.74	2580	110
*†Grenfel Royal Dame 287271	A	97	Aug	1059	44.30	4305	190
*†Grenfel Royal Glory 362584	A	64	Aug	1091	40.27	2394	93
S. Grenfel Royal 167940 D. Grenfel Gloria 298088							
*†Grenfel Thelma 550346	C	59	Aug	811	34.89	1664	72
S. Grenfel Virginian 210276 A. R. D. Grenfel Sequel Queen 414368							
*†Grenfel Verna 519667	C	65	Aug	821	45.01	1834	93
S. Grenfel Virginian 210276 A. R. D. Grenfel Dina 439249							
*†Grenfel Zulette 554798	D	62	Aug	941	49.32	2012	105
S. Grenfel Virginian 210276 A. R. D. Grenfel Violet 363827							
*†Shoreland Meadow Sweet 339936	A	298	Aug	484	29.62	10217	554

Shore, Edward, Grassy Grove Guernsey Farm, Cycle, N. C. ARHT

Yeoman's Vide's Beauty 428845	C	325	Aug	727	45.04	9187	525

Shore, M. F., Grassy Grove Guernsey Farm, Cycle, N. C. ARHT

*Pansy Ann of Grassy Grove 459288	E	295	Aug	1354	69.74	14185	736
Peggy Ann of Grassy Grove 566566	G	276	Aug	954	50.80	9283	483

Sleepy Hollow Certified Milk Company, Petaluma, Calif.

Dulcia's Dina 403350	A	246	Aug	937	47.36	10361	509
Roamer's Dainty 339353	A	113	Aug	1252	54.86	4965	209

Smyth, Henry Lloyd, Home Hill Farm, Plainfield, N. H.

Aida of Home Hill 550680	D	224	Aug	1024	48.65	8406	407
*†Enid of Home Hill 412111	A	62	Aug	1625	69.72	3273	139
S. Hannibal of Wild Rose 171062 D. Edna of Home Hill 349342							
Evelina of Home Hill 550682	G	228	Aug	1212	55.06	9096	395
Irome of Home Hill 564877	F	353	Aug	1001	49.89	11520	591
Marmora of Home Hill 489639	D	241	Aug	1089	51.85	9584	448
*Melisande of Home Hill 400308	A	271	Aug	1276	57.20	13408	605
Roxy of Home Hill 550681	E	193	Aug	834	48.65	5724	306

Sorensen, Charles E., Cesor Farms, Farmington, Mich.

Big Boy's Choice of Sepascot 501952	G	335	Aug	838	40.89	9339	461
*Bournedale Cinderella 422563	B	181	Aug	1209	54.89	9130	372
Cesor Bobbie 464630	C	78	Aug	1421	56.85	3037	146
Cesor Evangela 437427	C	234	Aug	1373	59.59	11443	568
Cesor Jean 535597	E	307	Aug	661	35.91	8435	426
Cesor Jupiter's Fan-Tan 569315	G	278	Aug	1006	51.12	9814	478
Cesor Mary Ann 535602	E	70	Aug	1284	57.16	3111	133
Cesor Ultra's Blossom 558684	G	301	Aug	750	44.05	9868	534
Cesor Violet 524623	G	289	Aug	1074	46.94	11010	495
*Cesor Waneta 472808	D	235	Aug	911	45.46	9071	426
Connie of The Elms 498957	F	119	Aug	974	45.11	4128	191
Daffodil of The Elms 516955	F	81	Aug	1167	41.56	3065	115
S. Bournedale General 208540 D. Sandra's Vela 498951							
Ferncliff Lady 556885	G	99	Aug	950	40.97	3200	139
*Jacqueline of Daisy Lane 501998	E	138	Aug	1026	59.01	5649	324
*Jean Gordon of Daisy Lane 502000	E	79	Aug	1435	61.00	3836	170
*Pauline of Daisy Lane 501999	E	81	Aug	1241	57.99	3486	163
Primrose of Sepascot 512821	G	218	Aug	996	52.79	8675	430
Rowena of The Elms 516957	G	211	Aug	1035	54.99	8027	381
Sepascot Diana Duck 431317	C	248	Aug	930	49.04	10588	505
Verta of The Elms 505110	G	204	Aug	1108	45.90	8043	342
Wildwood Charity's Clarissa 479045	E	229	Aug	850	40.58	7022	328

Spencer, C. C., Spenceola Farm, Forest Hill, Md. ARHT

†Choice Lady Viola of Spenceola 511061	F	83	Aug	1186	44.49	3039	110
†Choice of Elanora's Sweet Maid 506924	F	37	Aug	942	36.29	1124	43
S. Homestead Reveller's Lindy 217844 D. Elanora's Sweet Maid 397189							
†Choice of Florine's Sweet Maid 511060	G	268	Aug	687	29.48	6526	277
†Constance Lady Love of Spenceola 523437	G	101	Aug	759	32.57	2648	118
†Florine of Spenceola Farm 176682	A	305	Aug	75	3.77	7062	329
†Gladys's Princess Pride 475532	D	104	Aug	836	39.30	2864	143
Lady of Elanora's Choice 525257	G	147	Aug	631	31.58	2951	147
†Reveller's Busy Miss 506922	F	96	Aug	998	37.94	3132	126
†Reveller's Dorothy of Spenceola 592896	G	69	Aug	706	28.24	1603	61
†Reveller's Dorothy's Choice 594920	G	44	Aug	1006	32.32	1379	44
S. Homestead Reveller's Lindy 217844 D. Dorothy's Choice 194442							
†Reveller's Lady Favorite 592557	G	80	Aug	855	35.84	2360	99

†Reveller's Polly Play 592556 G 85 Aug 921 33.18 2583 114
†Reveller's Reliable 506925 F 95 Aug 869 36.44 2809 122
†Reveller's Rose Alice 599542 G 25 Aug 643 22.85
s. Homestead Reveller's Lindy 217844 D. Rose Lorraine of Spenceola 362022

Spencer, Mary Clyde, Spenceola Farm, Forest Hill, Md. ARHT
†Choice of Daisy Belle 506921 G 260 Aug 776 35.03 6405 282

Spillers, Sherman, Goldmead Farm, Versailles, Ohio. ARHT
†Goldmead Butterfat Angel 520926 G 200 Aug 845 36.37 6193 279
†Goldmead Butterfat Corea 483102 F 212 Aug 811 36.94 6342 296
†Goldmead Butterfat Dream 483100 E 174 Aug 753 43.37 5296 287
†Goldmead Butterfat Honoria 580885 G 206 Aug 598 31.26 5068 268
†Goldmead Butterfat Movie Star 483097 D 158 Aug 573 32.00 3790 196
†Ramona May Beauty 452891 A 286 July 353 16.61 8227 413

Spurgeon, Fred, Aurora, Ill. ARHT
St. James Jean's Liana 521827 G 168 Aug 746 43.22 4955 245

Stafford, John E., Laurel Mills Farm, Laurel Springs, N. J. ARHT
*†Cavalier's Echo of Pomeroy 377056 A 73 Aug 1111 50.00 2810 122
†Chester's Echoing May 492286 E 60 Aug 1156 45.10 2365 97
†Chester's Echoing Mayflower 522404 G 27 Aug 733 34.49
s. Hardwick's Chester 219884 D. Cavalier's Echo of Pomeroy 377056
†Chester's Ideal 522403 G 59 Aug 778 34.87 1524 64
*Hardwick's Arline 427234 B 137 Aug 751 39.88 4024 198
Hardwick's Cleolight 457958 E 136 Aug 870 48.33 4628 231
Leader's Constant Mary 522402 G 137 Aug 546 33.31 2837 145
*†Mantua Consonance 403270 A 146 Aug 907 43.54 5244 233
*†Marshallvale Grace 223635 A 107 Aug 819 30.74 3267 124
*†Sunny's Daisy 463057 E 209 Aug 815 36.30 6656 291
*†Supreme's Estafette 423376 B 36 Aug 1249 50.12 1458 58
s. Mayflower's Supreme 206527 A. R. D. Hardwick's Estafette 371634

Stambaugh, N. E., North Canton, Ohio. ARHT
Ultra's Spottie 590367 G 97 Aug 1000 41.74 3362 142

Steele, Harold A., Idagem Guernsey Farm, Gooding, Idaho. ARHT
†Idagem Laird's Christine 563601 F 206 Aug 628 31.24 4811 239
†Idagem Laird's Countess 563604 G 50 Aug 927 41.46 1463 65
s. Laird of Thousand Springs 219246 D. Idagem Sequel's Charlotte 463958
†Idagem Laird's Maxine 563600 G 270 Aug 621 33.82 6630 345
Idagem Laird's Prima 560000 G 365 Aug 176 10.65 7096 363
*Idagem Sequel's Blossom 473476 B 344 Aug 765 44.71 11068 599
*Idagem Sequel's Charlotte 463958 B 348 Aug 648 29.74 11045 505
†Idagem Sequel's Charmante 544368 E 163 Aug 751 33.13 5133 226
*Idagem Sequel's Merle 534676 D 206 Aug 953 41.37 8194 355
*Idagem Slogan's Judith 428848 A 169 Aug 756 40.60 6033 312

Stevens, L. B., Shoreland Farm, Oconomowoc, Wis. ARHT
*†Shoreland Clementina 500920 C 142 Aug 1016 48.67 5773 263
†Shoreland Delight 569773 G 246 Aug 441 22.04 4999 225
†Shoreland Echo's Beauty 569771 G 236 Aug 417 25.49 4314 222
†Shoreland Katrinka 531395 E 305 Aug 283 13.52 6525 301
Shoreland Larkspur 561193 G 357 Aug 575 25.88 6531 324
†Shoreland Moonlight Breeze 569772 G 236 Aug 429 22.57 4649 219
Shoreland Pleasant Morning 519898 G 178 Aug 599 23.98 4284 175
†Shoreland Pleasant Nanette 588844 G 85 Aug 635 20.58 1943 75
s. Langwater Pleasant Plains 196127 A. R. D. Shoreland Nanette 342525
†Shoreland Pleasant Pride 574838 G 206 Aug 629 25.43 5249 218

Stevenson, B. L., Fairwold Farms, College Place, Columbia, S. C. ARHT
Fairwold's Buttercup 567114 F 251 Aug 842 39.51 7157 340
Fairwold's Grace 567112 F 269 Aug 1112 50.16 9958 457
Fairwold's Mae 567113 F 253 Aug 1154 56.91 9543 462
Lady Jane of Green Acres 356268 A 268 Aug 980 50.71 9309 455
May Queen's Patricia of Four Oaks 251841 A 304 Aug 672 38.62 8914 484
Picotee's Gold Belle 495623 E 31 Aug 1125 53.71
s. Coker Golden Picotee 95409 D. Molly's Pride of Wandeland 406820
Pride of High View 495620 F 130 Aug 872 38.66 3733 152
*Sequel's Diana of Green Acres 439677 A 188 Aug 1229 54.21 8313 351
Sequel's Red of Green Acres 439678 C 170 Aug 1122 41.98 8099 328
Sherwood Forest Edith 521505 G 98 Aug 1184 60.52 3728 169

Stiles, Charles H., "Greenacres," Moira, N. Y.
Tri-Gables Reliance 454206 A 258 July 973 56.35 10471 521

Stiles, H. A. & Son, "Greenacres," Moira, N. Y.
Tri-Gables Fawn 489919 B 273 July 986 58.51 10997 545

Stone, Carrie M., Great Hill Farm, Marion, Mass.
*Great Hill's Kareful 442814 C 89 Aug 1275 56.65 3880 185
Great Hill's Keta 512115 G 171 Aug 796 38.01 5074 239
Great Hill's Marguerite 487564 F 258 Aug 875 38.41 7808 356
Great Hill's Merry 508169 G 346 Aug 767 40.51 9688 487
Great Hill's Minerva 523970 G 89 Aug 936 39.69 2642 125
Great Hill's Peerlet 440983 D 239 Aug 900 47.99 7577 389
Great Hill's Pleasant 464893 E 282 Aug 798 42.00 8660 453

Stowell, George H., Rogue View Guernsey Farm, Medford, Oregon. ARHT
*†Cloverhill's Margie 481455 E 137 Aug 777 40.88 4068 197
*†Dairy Maid's Wanda 400288 A 82 Aug 972 55.90 2918 164
*†Easter's Redbell 500308 C 225 Aug 559 28.53 6138 283
†Golden Glow's Gertie 583899 G 29 Aug 571 32.31
s. Rex of Cloverhill 230930 D. Easter's Golden Glow 400286

†Nella Jay's Nancy 308179 A 305 Aug 277 20.25 7999 468
Redbell's Lucky Linda 583897 G 147 Aug 599 30.58 3337 155
†Roxie's Merrymaid 583898 G 138 Aug 809 33.98 4022 169
†Wanda's Octava Nadine 500306 C 302 Aug 433 28.36 6469 393

Stringfellow, W. B., Stringfellow Farms, Chester, S. C.
Africander Count's Flower 465287 A 169 Aug 1167 48.10 6959 308
s. Africander Count 150072 D. Flower of Mirador 211453
*Africander Count's Princess 357364 A 178 Aug 1235 56.58 7692 356
s. Africander Count 150072 D. Fanchon's Princess of Mirador 185268
Bonnybrook Clara 454880 A 132 Aug 1023 48.81 4917 238
s. Hazelwood's Rex 157262 D. Little Rose of Neely's Farm 168925
*Galaxy Gold's Lillian 466121 A 184 Aug 1186 60.18 8055 398
s. Coker Galaxy Gold 109344 A. R. D. Fanchon's Princess of Mirador 185268
Stringfellow Farms Marion 587760 A 132 Aug 1376 62.76 6291 272
s. Primrose's Gold King 204004 D. Upstart's Jessie Lynn 247500

Stroud, Crawford, Stroudcrest Guernsey Farm, Richburg, S. C. ARHT
Stroudcrest Polly 483206 E 45 Aug 1189 63.30 1771 88
s. Watershed's Dot's Supersix 186736 A. R. D. Demonstrator's Polly 379441

Stroud, L. E., Sunshine Farm, Great Falls, S. C. ARHT
Sunshine's Actor's Ruth 554018 G 351 Aug 627 34.08 7631 417
*Sunshine's Babe Ruth 418120 A 153 Aug 1027 44.82 5640 250
*Sunshine's Carolina Girl 324951 A 173 Aug 956 43.12 5705 267
Sunshine's Easter 506764 B 272 Aug 741 38.88 7626 421
*Sunshine's Eleanor 464802 A 197 Aug 932 47.45 7256 355
*Sunshine's Mollie Thelma 508504 B 191 Aug 840 44.45 6614 338
Sunshine's Rowena 595721 G 62 Aug 972 44.82 1956 95

Stroud, Wade H., Stroudcrest Guernsey Farm, Richburg, S. C. ARHT
Improver's Fascination 511986 G 271 Aug 683 35.88 7024 326
Improver's Pride 511988 F 102 Aug 883 42.14 3053 131
Stroudcrest Dairy Girl 492364 E 266 Aug 737 43.22 7566 404

Sutherland, William Cottonade Farm, Fayetteville, N. C. ARHT
Becky of Cottonade 486799 G 335 Aug 616 31.63 5849 316
Dottie of Cottonade 522269 G 67 Aug 877 39.24 1987 88
s. Peter of Cottonade 218226 D. Valleywood Beldame 385123
Lillian of Cottonade 522270 G 53 Aug 1008 41.05 1759 76
Susanna of Cottonade 522272 G 74 Aug 1100 49.94 2680 115

Swales, G. O., Crescent Stock Farm, Johnson, Wash. ARHT
*†Colleen of Golden West 413844 A 152 Aug 726 37.72 3463 162
*†Dixie's Darigold Dossy 454128 B 53 Aug 828 41.25 1535 66

Swendson, E. A., Beulah Lane Farm, Lake Beulah, Wis. ARHT
Betty's Dolly of West Lawn 418021 A 184 Aug 783 36.45 5448 266
†Gusanna's Lulubelle 400692 A 243 Aug 753 30.13 7160 281
†Laddie's Alta of West Lawn 457936 A 57 Aug 969 37.80 1859 82

Tanis, Jacob, Ideal Farms, Augusta, N. J. ARHT
Duke's Golda 463329 B 346 Aug 730 47.92 9706 551
*Hopeful of Florillon 322544 A 263 Aug 935 52.57 10402 561
Ideal's Duke's Fair Maiden 515042 G 233 Aug 1068 59.43 9112 431
Ideal's Gardenius' Maree 525547 G 92 Aug 1284 58.58 4008 163
s. Langwater Gardenius 178663 A. R. D. Myrna Maree of Greer 406357
Ideal's Gardenius' Princess 512848 F 145 Aug 923 51.64 4878 246
s. Langwater Gardenius 178663 A. R. D. Daylo Princess 390391
Ideal's Grand Duke's Kate 484773 G 71 Jan 1007 43.11 2291 100
s. Florham Grand Duke 215691 D. Coventry Richmond Kate 371493
Ideal's Jane 453011 B 205 Aug 1354 66.49 11190 527
Ideal's King George's Blanche 484751 G 365 Aug 189 10.98 7328 401
Ideal's King George's Susie 512852 G 61 Apr 1234 51.84 2381 109
s. Ideal's King George 229096 D. Ideal's Emperor's Susie 454010
Ideal's Satellite's Evelene 494427 G 365 Aug 14 .79 10632 504
Ideal's Satellite's Princess 484752 G 365 Aug 378 14.28 10674 560
Marie of Rural Home 188910 A 215 Aug 965 49.16 8237 346
s. Marguerite's Prince of Walnut Glens 73420 D. Hope of Rural Home 132782

Tanis, John, Ideal Farms, Augusta, N. J. ARHT
Ideal's Satellite's Fanny 484757 F 246 Aug 905 47.25 8438 479

Tendler, Samuel H., Cinchona Farm, Chestnut Hill, Pa. ARHT
Adjuster's Patrica 479319 F 356 Aug 351 22.06 7664 447
Betty of Cinchona 482242 F 356 Aug 604 31.93 8523 402
†Charlotte of Cinchona 482251 G 284 Aug 496 24.62 6283 285
Commander's Cuba Hen of Cinchona 518704 G 57 July 527 30.86 999 58
s. Pencoyd Commander 124072 A. R. D. Warriston's Cuba Hen 292663
Commander's Dawn of Cinchona 517643 G 150 Aug 911 46.40 4414 195
†Commander's Prima Donna 514592 G 153 Aug 518 24.17 3155 144
†Gayhead's Finesse 539692 G 274 Aug 899 49.12 8734 460
†Lady of Warriston 355230 A 288 Aug 747 40.14 8494 469
Laura of Cinchona 482246 F 342 Aug 454 26.65 9739 476
Patroness of Cinchona 514925 G 199 Aug 857 47.42 6301 317
Pearl of Cinchona 482244 F 361 Aug 584 32.60 8668 450
Primrose of Laverock Farm 483583 F 134 Aug 730 40.63 3577 176
†Sherwood Forest Estelle 521506 G 111 Aug 773 32.09 2853 114
s. Langwater Forester 212058 D. Sherwood Forest Model Esther 437398
Topsy's Primrose of Cinchona 514928 G 142 Aug 749 38.08 3960 204
Topsy Turvy of Cinchona 482247 F 297 Aug 618 38.43 7622 470
Valiant's Cleopatra of Cinchona 514924 G 97 Aug 916 43.24 3090 134
s. Valor's Valiant 179867 A. R. D. Cuba's Cleopatra 2d 259178
Valiant's Fiancee of Cinchona 514923 G 215 Aug 754 38.01 6379 318
Valiant's Olive May of Cinchona 514922 G 202 Aug 600 32.77 4510 235
Valiant's Princess of Cinchona 517642 G 184 Aug 645 34.93 4459 229

Tenney, Daniel G., Greycourt Farm, Methuen, Mass. ARHT

*Rockingham Polly Slogan 376037	A	365	Aug	165	7.46	13879	641

Tenney, Daniel G., Rockingham Farm, Salem, N. H. ARHT

Mayflower of Green Springs 310820	A	274	Aug	1017	50.18	11512	543
Rockingham Butterfat Belle 566920	F	274	Aug	973	49.06	9914	455
Rockingham Charlotte 521673	F	325	Aug	836	42.91	10458	511
Rockingham Charmeuse 562379	G	328	Aug	578	36.02	7298	433
*Rockingham Highlight 434784	A	184	Aug	1586	71.24	10378	466
*Rockingham Hollella 464305	B	365	Aug	123	6.66	15247	764
*Rockingham Hollene 479163	B	176	Aug	1031	45.61	6798	295
*Rockingham Hollibelle 523837	E	195	Aug	973	59.58	7641	410
Rockingham Hollidar 514940	C	241	Aug	949	51.85	8592	476
Rockingham Holliprincess 501862	G	274	Aug	1007	49.75	9599	459
Rockingham Hollitoo 549268	D	77	Aug	1423	59.63	3791	155
s. Rockingham Prince Hollistar 199981 A. R. D. Rockingham Princess Holly 377871							
Rockingham Lee 568121	F	243	Aug	872	45.29	7788	400
Rockingham Princess Mistletoe 564542	F	298	Aug	871	41.91	8902	427
*Rockingham Star Lass 521672	C	62	Aug	1197	55.90	2501	111
s. Rockingham Slogan Lad 206670 D. Rockingham Highlight 434784							
*Rockingham Ultra Charm 509611	B	163	Aug	993	58.23	6645	381
Vera of Head River 337461	A	195	Aug	783	40.03	5509	261

Thayer, A. D., Gwynllan Farm, Gwynedd Valley, Pa. ARHT

Ambler's Florence of Gwynllan 494945	G	243	Aug	835	38.41	7549	336
Ambler's Glenna of Gwynllan 494959	G	199	Aug	1138	47.13	7977	316
*Cyrene of Gwynllan Farm 334618	A	357	Aug	273	15.76	10783	514
Fair Field Royal Mazie 453971	E	312	Aug	509	30.79	8720	432
*Glenburnie Jean 322663	A	335	Aug	1059	53.72	13584	657
*Glenburnie Vangeline 417864	A	312	Aug	1133	56.67	13052	657
Gold Boy's Betsey of Gwynllan 467025	E	212	Aug	943	50.08	7375	348
Gold Boy's Vera of Gwynllan 441359	B	150	Aug	804	35.47	4482	189
Golden Rose Marie of Gwynllan 494940	G	365	Aug	223	9.03	6326	325
*Leader's Frances of Pomeroy 426158	A	127	Aug	1306	61.64	6411	302
Mary Lilian of Gwynllan 494939	G	357	Aug	734	36.64	10036	464
Noble's Charm of Gwynllan 494938	G	365	Aug	518	26.99	8651	426
Noble's Jean of Gwynllan 494951	G	365	Aug	559	29.50	9801	512
Noble's Levity of Gwynllan 467027	E	149	Aug	1212	53.73	6365	269
Noble's Marie of Gwynllan 494949	F	195	Aug	963	48.54	7100	331
Noble's Vera of Gwynllan 494958	G	308	Aug	995	45.11	11229	491
Noble's Violet of Gwynllan 467021	E	181	Aug	910	48.23	6507	328
*Noranda's Belle of Hill Girt 409751	B	301	Aug	784	53.98	10234	616
Pan's Cathryn of Gwynllan 515529	G	87	Aug	1090	44.60	3059	119
*Valiant's Cathryn of Gwynllan 438055	B	85	Aug	1177	54.89	3285	154
*Valiant's Grace of Gwynllan 453731	D	274	Aug	831	42.75	10390	505

Thomas, Harold Lee, Thomas and Son Dairy, Las Animas, Colo. ARHT

Bent's Beauty 483895	F	208	Aug	581	32.28	4453	220
†Bent's Golden Ruth 498672	A	152	Aug	701	36.89	4038	191
Sunshine Katty 460412	A	272	Aug	453	22.24	5598	250

Thomas, Jessie E., Thomas and Son Dairy, Las Animas, Colo. ARHT

Bent's Golden Jane 498670	A	283	Aug	205	10.04	4803	211
Bent's Mary 582732	G	197	Aug	376	21.48	3154	150
Camisa Golden Madge 576370	A	281	Aug	458	19.93	5491	216
Faith's Gay 498671	A	222	Aug	319	14.72	4536	178

Thomas, Martha G. & Howell, Anna Thomas, Whitford Farms, Whitford, Pa. ARHT

*†Princess Jean of Whitford 2d 458339	E	295	Aug	468	25.97	7333	345
†Roy's Stella of Whitford 457481	D	121	Aug	539	25.25	2511	119
†Whitford Roy's Red Ridinghood 530230	G	144	Aug	717	33.51	3903	170
†Whitford's Mildred 490708	G	305	Aug	187	11.56	5832	313
†Whitford's Rosemary 490706	G	285	Aug	423	25.91	5493	275

Thornton, R. Udell, Thornton Farms, Acushnet, Mass.

Birchfield Minnie 407924	A	123	Aug	1361	55.28	4998	221
*Great Hill's Kitana 415159	A	105	Aug	1150	46.95	3839	185
s. Langwater Kittanet 146814 A. R. D. Great Hill's Coco 285869							

Timmins, George H., Greenway Farm, Ware, Mass. ARHT

Bloom of Ware 560409	G	364	Aug	907	57.53	11596	602
Debutante of Ware 564762	G	327	Aug	853	46.53	10043	513
Laura of Ware 524494	F	365	Aug	749	38.16	10118	489
*Lustre of Ware 408875	A	161	Aug	1349	65.57	7589	349
*Maid of Ware 483682	B	271	Aug	1179	61.23	11964	584
*Planet's Rose Blossom 392282	A	318	Aug	1221	54.96	12621	554
*Royal Lustre of Ware 486259	B	274	Aug	1106	59.51	11140	525

Todd, Joe, Antioch, Ill. ARHT

Bobolink of Little Orchard 565533	G	326	Aug	580	34.97	7434	401
†Little Orchard Compact 564254	G	305	Aug	291	14.25	7795	340

Tribbett, Clark P., Apple Lane Farm, Marcellus, Mich. ARHT

Fortune's Virginia 486749	F	264	Aug	1168	45.91	11184	431
*Lone Pine Darling 346343	A	118	Aug	1628	73.44	6737	280
*White Oak Violet 484253	D	124	Aug	1223	58.48	5566	238

Tussing, L. Benton, Marben Ford Farm, Pickerington, Ohio. ARHT

Benton's Arbutus 476665	G	328	Aug	903	40.74	11287	512
Benton's Monita 448580	E	360	Aug	716	32.48	11728	517
*Gordondale Actress 379702	A	250	July	737	39.89	7274	376
*Kay Tee of Braeside 446125	A	365	Aug	227	11.95	14936	703
*Pauline of Golden Valley 402512	A	182	Aug	1154	51.94	7906	344
Royal Andy's Kay of Braeside 576775	E	290	July	750	48.13	8222	470
*Woodside Hall Country Maid 495248	C	243	Aug	926	45.75	9972	470
*Woodside Hall Country Rose 495249	C	238	Aug	770	40.53	8612	425
Woodside Hall Secret Alma 501905	E	257	Aug	846	40.78	8476	396
Woodside Hall Secret Aneta 501907	E	199	Aug	833	44.19	6198	318
*Woodside Hall W. Marie 457293	A	184	Aug	890	45.97	6494	342

Twombly, Ruth V., Florham Farm, Madison, N. J. ARHT

Florham Ann 555907	F	44	Aug	1322	56.32	1797	76
s. Langwater Country Gentleman 141686 A. R. D. Florham Diana 192548							
Florham Fortunate 505843	D	200	Aug	990	40.92	7609	297
*Florham Happiness 460948	B	80	Aug	1465	61.42	3962	167
s. Langwater Country Gentleman 141686 A. R. D. Florham Delight 158238							
*Florham Huntress 370092	A	123	Aug	1529	68.23	7126	304
*Florham Lenore 404056	A	188	Aug	1489	61.53	11788	498
*Florham Polly 307289	A	335	Aug	1486	71.95	18166	941
*Florham Rich Girl 460947	C	255	Aug	1001	46.77	10484	487
*Liberty's Eloise 460552	B	310	Aug	1060	49.94	13224	624
Maxim's Eloise 505850	F	212	Aug	1048	44.05	8031	325
Maxim's Rutila 505849	F	243	Aug	1114	47.59	9620	398
*Mound City Rutila 469244	A	174	Aug	1240	47.99	9355	371

van Beuren, M. M., Sunnyfields Farm, Newport, R. I.

†Sunnyfields Typist 531756	G	70	Aug	955	36.79	2121	92
s. Primate's Abel 206324 D. Sunnyfields Authoress 345823							
*†Sunnyfields White Clover 418347	B	137	Aug	1057	50.12	5293	235

Vander Griend Brothers, Baker View Farm, Lynden, Wash. ARHT

†Theresa of Baker View 372229	A	164	Aug	1242	64.25	7736	362

Van Wagner, Alson D., Vancrest Farm, Hyde Park, N. Y. ARHT

†Vancrest Foremost Primrose 519125	G	273	Aug	664	35.26	7431	390

Van Wagner, Frank, Vancrest Farm, Hyde Park, N. Y. ARHT

†Vancrest Foremost Prim 512147	G	238	Aug	621	37.64	6368	344
†Vancrest Foremost Prudence 512146	G	215	Aug	794	42.92	6042	316
Vancrest Nancy 503536	G	357	Aug	562	37.04	7370	466

Van Wagner, Mary E., Vancrest Farm, Hyde Park, N. Y. ARHT

*†Vancrest Cottage Lassie 382683	A	222	Aug	929	46.95	8425	423

Vermont Agricultural Experiment Station, Burlington, Vt. ARHT

U.V.M.Blanchette 506595	G	256	Aug	993	51.86	9642	465
†U.V.M. Delight 339644	A	262	Aug	466	22.18	7412	330
*U.V.M. Delightful 465211	E	285	Aug	349	18.41	8787	387
U.V.M. Milkmaid 478237	F	169	Aug	1374	61.83	7889	325
*U.V.M. Reliable Lilac 435560	D	363	Aug	552	32.57	8800	425
*U.V.M. Rose 435559	B	92	Aug	1164	62.41	3992	191
U.V.M. Rosebud 478236	F	328	Aug	982	55.69	11836	610
U.V.M. Rosemarie 506594	G	206	Aug	991	49.87	6986	331

Vermont State School of Agriculture, Randolph Center, Vt.

V.S.A. Biddy 519560	D	365	June	395	25.91	11951	668

Virginia Polytechnic Institute, Blacksburg, Va.

V.P.I. King Ellie Marvel 487550	G	254	Aug	738	39.63	7152	380
V.P.I. King Friend Malinda 487547	G	332	Aug	622	33.77	8209	393
V.P.I. King Geneva Maud 487548	G	290	Aug	834	44.72	9859	476

Ward Foundation Corporation, Ward Acres Farm, New Rochelle, N. Y.

Milkman's Pearl 486827	F	90	Aug	1003	45.66	3140	131
*Ward Acres Allium 344503	A	308	Aug	1419	72.66	16350	787
*Ward Acres Eyebright 434438	C	221	Aug	1245	64.65	11660	545

Wardrep, A. J., Est., Farragut Farms, Concord, Tenn. ARHT

Carnation's Golden Polly 372998	A	92	Aug	1041	49.97	2922	129
Farragut's Gay Queen 504845	B	171	Aug	1040	48.92	6619	305
Farragut's Phyllis 504641	G	236	Aug	754	42.87	6636	318
Gay Lassie of Twin Brook 239277	A	173	Aug	1027	48.29	6534	295
Incavo's Fairy of Farragut 431675	D	358	Aug	547	26.92	8673	381
Incavo's Grit of Farragut 419395	A	140	Aug	1150	57.99	5939	282
Incavo's Rose of Farragut 419391	A	326	Aug	695	31.14	10027	504
Incavo Wakefield Rose 419393	C	313	Aug	737	32.80	8413	365
*Laverna's Harvest Queen 384020	A	282	Aug	672	38.04	8412	455
Palmer's Foremost Rose 446873	C	65	Aug	1307	54.50	2673	110
Wakefield Golden Maid 419379	A	135	Aug	1091	46.37	5547	231
Wakefield Incavo Queen 419387	B	126	Aug	1329	57.17	5811	242
Wakefield Incavo Salome 419390	C	207	Aug	1047	48.40	7624	339

Wardrep Brothers, Farragut Farms, Concord, Tenn. ARHT

Fairy of Garden Creek 284749	A	188	Aug	745	37.40	5533	247
Miss Stanley 515791	G	71	Aug	1055	48.57	2410	105
Peggy of Dunmoven 413574	A	165	Aug	1033	46.84	6074	271

Washington, State College of, Pullman, Wash.

*Chinook Admiral Elma 450613	D	107	Aug	803	39.15	3471	183
Chinook Ultra Dorinda 492307	G	153	Aug	599	27.47	3951	173
Chinook Ultra Fidelia 587169	G	139	Aug	732	29.06	3937	153
*Valley Gem Beatrice 362143	A	310	Aug	665	32.99	9529	473

Welch, Edwin C., Little Orchard Farm, Antioch, Ill. ARHT

*†Gardenius's Browny of Malloy 421267	B	295	Aug	598	31.58	10254	522
†Little Orchard Charlotte 564256	G	298	Aug	302	17.79	5989	285
*†Little Orchard Comfort 536462	E	223	Aug	413	21.28	5993	266
*†Little Orchard Corinna 548065	D	122	Aug	928	40.77	4162	186
†Little Orchard Cynthia 536460	D	195	Aug	504	23.14	4788	216
*Little Orchard Prudence 449229	A	146	Aug	903	37.38	5444	228
*Prucilla of Little Orchard 411784	A	147	Aug	819	36.78	4580	207
*†Twinkle's Little Star 436848	A	270	Aug	914	41.51	10071	464

Welker, G. C., Greensboro, N. C.

*Quail Roost Maxim's Gold Belle 363372	A	69	Aug	1231	52.21	2669	106

Wells, F. U., Quon-Quont Stock Farm, Whately, Mass.

Quonquont Cinderella Hoplite 505520	G	165	July	769	34.72	4911	224
*Schaaffield Compiegne 362058	A	107	July	1059	51.91	4338	238

Wescott, L. B., Mulhocaway Farm, Clinton, N. J. ARHT

Beechford's Gloria 444458	D	309	Aug	395	21.05	6438	347
†Beechford's Mary 514772	G	147	Aug	751	36.36	3991	189
†Beechford's Royal Rilma 495065	E	203	Aug	595	28.27	5644	263
†Beechford's Trilby 448811	D	248	Aug	754	34.65	8849	396
†Beechwood Sabina 464376	D	288	Aug	759	40.09	9494	464
†Bell Buoy's Lucy 452028	E	282	Aug	157	8.98	7361	371
†Bell Buoy's Star Girl 443811	D	265	Aug	643	32.37	8312	382
†Belle Coed of Hillspring 463014	D	191	Aug	707	35.65	6075	292
†Beryline of Gwynllan Farm 438048	A	289	Aug	655	35.00	9836	477
†Blakie of Oak Knoll 483024	C	266	Aug	1041	47.80	11370	527
†Calder Farm Innocence 375983	A	305	Aug	209	14.85	7918	460
†Columbine of Hillspring 463013	E	298	Aug	872	48.31	9419	474
Doe of Loberg Glen 451829	D	221	Aug	890	36.49	7990	362
†Dot of Farview 480350	E	256	Aug	442	19.40	8929	361
†Emmaline of Loberg Glen 430401	C	274	Aug	633	31.87	8055	390
†Eudora Amor 447483	C	250	Aug	540	26.38	6260	305
†Fallbrook Marietta 481617	A	295	Aug	886	41.39	10126	456
†Flossy's Linda of Pleasant Hill 472704	E	158	Aug	730	32.22	4586	208
†Glenwood of Betts Homestead 480355	E	254	Aug	935	50.62	9627	480
†Golden Loretta 459509	E	213	Aug	774	37.78	7156	342
Grenfel Daisy May 480349	E	340	Aug	839	38.53	9606	445
†Grenfel Dorothea 480347	C	139	Aug	952	48.93	5314	259
†Happy Lad's Golden Queen 466599	E	133	Aug	924	39.31	4687	186
†Harvey Farm Rose-Mary 474309	D	246	Aug	907	48.65	9393	462
*†Ilene of White Farms 254262	A	159	Aug	1473	62.05	9486	371
*†Jane of Home Farm 277192	A	280	Aug	736	41.47	10456	532
†Lilla's Rose of Maple View 460220	E	204	Aug	1012	48.79	8282	391
*†Madaline of Orchardhurst 350846	A	303	Aug	1034	49.04	14254	669
†Mae of Betts Homestead 480356	E	162	Aug	1093	45.38	6965	291
*Maple Lane Monarch's Priscilla 433547	C	152	Aug	1252	61.27	7015	352
*†Maple Lane Steadfast's Winkie 389782	A	305	Aug	811	47.70	10543	555
Mary of Betts Homestead 483022	C	283	Aug	799	47.15	9363	544
†Mulhocaway Crystal 480344	C	185	Aug	774	34.16	5820	250
†Mulhocaway Goldie 480345	C	157	Aug	1115	50.75	6102	282
†Mulhocaway La Jenerous 480357	E	131	Aug	1009	44.00	4981	221
Mulhocaway La Jewel 480325	E	295	Aug	1013	52.00	10151	469
†Owendale's Anna 480351	E	231	Aug	859	42.62	8738	393
†Owendale's Primrose 2d 480354	E	217	Aug	882	39.27	7874	350
†Owendale's Rose Marie 480352	D	221	Aug	1142	52.42	10219	469
†Owendale's Yellow Rose 478480	E	209	Aug	779	39.76	7158	334
Park's Secret 443916	D	209	Aug	1010	43.43	8575	360
†Rockingham Emmeline 521795	D	276	Aug	470	24.96	7493	360
Rockingham Hollirose 477779	E	268	Aug	702	34.47	8626	408
*†Schaaffield June of Home Farm 424662	A	292	Aug	886	41.58	12146	500
Ultie of Oak Knoll 483023	C	219	Aug	796	33.39	6800	312
†Vanity's Jean of Farview 480353	D	177	Aug	944	40.60	7141	311
*†Westmont Spotswood's Sally 408924	B	305	Aug	90	4.55	9661	537

West, William R., Est., High Hill Farm, New Bedford, Mass. ARHT

Courier's Edna of High Hill 526935	G	101	Aug	976	42.07	3398	148
Courier's Jane of High Hill 523231	G	120	Aug	827	41.54	3442	149
Courier's Jean of High Hill 523230	G	119	Aug	908	41.41	3910	173
Harvester's Judy of High Hill 526933	G	365	Aug	183	12.05	9355	452
Harvester's Kate of High Hill 502685	E	272	Aug	710	43.90	7849	440
Harvester's Kay of High Hill 502684	E	314	Aug	556	36.35	7411	445
Tri-Gables Fawn 489919	B	304	Aug	824	46.94	11822	592
Tri-Gables Reliance 454206	A	289	Aug	904	50.28	11375	571

Weyenberg, F. L., "Wey Acres," Thiensville, Wis.

Wey Acres Donald's Lotree 478395	E	302	Aug	1052	46.40	11359	499

Weyenberg, F. L., Mrs., "Wey Acres," Thiensville, Wis.

Imp. Buttercup's Pride of Hechet 516968	F	207	Aug	908	41.42	6515	303
*Gayhead's Felicia 460154	B	354	Aug	985	51.16	15580	775
Meadow Lodge Rex's Lady 470920	G	365	Aug	747	44.69	11974	648
Supreme's Lorie 453671	C	356	Aug	963	51.34	15278	788
*Wey Acres Donald's Fancy 531888	D	111	Aug	1407	65.59	5782	277
s. Douglaston Lord Donald 209349 A. R. D. Imp. Unity's Fancy IV. 358464							
Wey Acres Proud's Girl 522430	G	231	Aug	691	36.64	6014	337

Whipple, S. L., Est., The Forges Farm, Plymouth, Mass.

Forges Chrissie 476270	F	281	Aug	1110	59.95	10714	511
Forges Dimples 497947	G	293	Aug	1117	59.24	11285	566
Forges Doris 502306	F	193	Aug	1099	59.94	7511	367
Forges Gaiety 490836	F	220	Aug	800	43.72	6570	333
*Forges Happy Countess 347750	A	293	Aug	1266	68.52	13551	662
Forges Nira 400249	A	232	Aug	1500	71.87	11864	528
Forges Royal Rose 440831	C	130	Aug	1209	69.03	5987	285
Forges Royal Tilly 405115	A	98	Aug	1652	86.24	5732	294
Forges Select Sadie 520177	G	92	Aug	1037	58.01	3411	164
*Forges Ultra Wissy 350259	A	87	Aug	1528	70.32	4896	207
Forges Vivian 511090	G	175	Aug	1227	62.36	7418	336
Forges Wally Sequel 520179	G	98	Aug	1089	55.35	3598	164

White, William T., "Hill Top," Princeton, N. J. ARHT

†Hallmark Diana 483840	G	266	Aug	806	42.17	7679	388

Whitlock, L. E., Red Osier Guernsey Farms, Stafford, N. Y. ARHT

†Florham Carmita 555908	G	82	Aug	797	43.47	2159	109
†Florham Sylvia 509179	F	35	Aug	857	38.57	938	42
s. Florham Perfection 162958 A. R. D. Florham Faithful 460944							
†Ginger of Red Osier 569431	F	262	Aug	603	35.28	7094	319
Governette of Tuscarora 245660	A	172	Aug	1038	42.06	7046	264
†Grace of Seneca Trail 420446	A	172	Aug	993	46.71	6494	286
Red Osier Merle 570983	E	262	Aug	793	44.18	7987	429

Wigglesworth, Edward, Meredith Farm, Topsfield, Mass. ARHT

Alfalfa Farm Starlight 471656	F	272	Aug	875	52.79	9033	497
*Meredith Brilliant 526931	E	300	Aug	1136	56.28	13105	580
*Meredith Bubbles 505990	B	136	Aug	1257	69.68	6388	325
Meredith Confident 589009	G	142	Aug	908	40.88	4748	215
Meredith Dolly 500600	G	290	Aug	1075	57.85	10175	549
Meredith Echo 510850	G	83	Aug	1285	62.33	3473	149
Meredith Foam 594895	G	72	Aug	981	42.09	2403	102
s. Dolly's Foremost of High Rock 67827 A. R. D. Meredith Bubbles 505990							
Meredith Sheba 583135	G	164	Aug	881	44.40	5563	258

Wilcox, Charles J., Kenwood Farm, Shelburne, Vt. ARHT

*Architect's Irene 377926	A	148	Aug	1002	42.61	6069	244
*Kenwood's Sunbeam 324085	A	253	Aug	912	43.16	9718	430
*Ken Yancey 490680	A	170	Aug	912	39.12	5924	243

Wilkie, J. L., Est., Forge Hill Farm, New Windsor, N. Y. ARHT

Forge Hill Merry Joan 502562	G	220	Aug	618	32.71	5480	273
Forge Hill Moloise 540362	G	17	June	561	25.00		
s. Valor's Bell Buoy 214794 D. Forge Hill Royal Molly 265863							
Forge Hill Royal Mollyanna 463737	E	304	Aug	407	23.98	7422	406
*Forge Hill Royal Verbena 295328	A	243	Aug	966	42.79	9985	474
Forge Hill Valee 502559	G	287	Aug	557	27.24	6835	311
Forge Hill Val Ethelinda 502546	E	297	Aug	290	17.43	5034	283
Forge Hill Valor's Lindy 540359	G	54	Aug	916	34.27	1650	65
s. Valor's Bell Buoy 214794 D. Forge Hill Royal Lindy 265867							
Forge Hill Valrette 540360	G	95	Aug	696	32.22	2630	111
s. Valor's Bell Buoy 214794 D. Forge Hill Royal Verette 265864							
†Hightide's Royal Elsie 435988	D	298	July	460	29.51	4946	306

Wilkins, Charles A., Mound City Farm, Platteville, Wis.

Mound City Blanche 536243	D	163	Aug	875	34.59	6064	266
Mound City Constance 480634	B	141	Aug	1124	41.85	5886	208
*Mound City Cosyetta 309133	A	268	Aug	1221	41.77	13090	437
*Mound City May 455005	A	268	Aug	799	40.76	10099	469

Williams, D. L., Wern Farms, Waukesha, Wis.

†Wern Muiroc's Desire 521333	E	198	Aug	916	37.13	6940	271
†Wern Muiroc's Devotion 521331	D	243	Aug	841	32.30	8291	321
Wern's Reliance's Blossom 580571	A	207	Aug	958	38.44	7792	306
White Oak Clio 484264	G	365	Aug	325	17.23	7653	376

Williams, H. F., Est., "Lyme Guernseys," Monroeville, Ohio. ARHT

†Beth of Lyme 496497	G	305	Aug	469	18.90	7517	342
†Betsy of Lyme 496494	F	243	Aug	700	29.48	7153	312
†Center State Upland Marcia 518323	G	117	Aug	959	40.32	2839	156
*†Center State Vaillant Marcia 491078	D	181	Aug	971	43.43	7832	345
†Lenora of Lyme 496495	G	305	Aug	11	.66	5570	277
*Vaillant's Marcella 460452	A	146	Aug	981	44.15	5495	226

Wing, Charles A., Cloverhill Registered Guernsey Farm, Medford, Oregon. ARHT

*†Anna of Lynden 454215	D	203	Aug	765	28.77	6576	271
†Cloverhill Alisa 571354	G	212	Aug	712	36.35	5884	277
†Cloverhill Helen 590752	G	190	Aug	637	31.35	4916	223
†Cloverhill Louise's Lady 571355	G	107	Aug	840	35.70	3133	123
†Fawn's Fairy 252339	A	84	Aug	1417	62.35	4088	187
s. Waldo Hills Marksman 76222 D. Forest Home's Fawn 203760							
*†Glenloch Sybil 395808	A	149	Aug	929	45.10	5501	245
†Glenloch Verbena 399915	B	305	Aug	92	4.79	8231	375
†Golden Oregon Diamond 492804	A	267	Aug	493	21.48	6703	276
*†Happy Girl's Marie 473152	E	142	Aug	1030	42.25	5574	220
†Prue's Patricia 446001	A	187	Aug	964	41.46	6871	294
*Rogueland's Marian 459162	A	156	Aug	964	40.50	5728	230
*†Rogueland's Mary Ann 459161	A	226	Aug	544	26.94	5457	242
*†Suzanne's Jo-Ann 288999	A	88	Aug	1230	52.29	3630	162
s. May's Glen's X-ray of Few Acres 130792 D. Butternut's Suzanne of Few Acres 188278							
†Wandamere Serene 498579	E	289	Aug	772	41.70	8450	429

Winter, Albert, Mahwin Farms, Mahwah, N. J.

Bellevernon Patrician Julia 358890	A	79	Aug	1268	61.90	3370	158
s. Ultra Patrician 167522 D. Bellevernon Julia 258393							
*Cathrine of Gwynllan Farm 421265	A	92	Aug	1290	59.11	4135	189
s. Valor's Valiant 179867 A. R. D. Cathrine T. 236675							
*Delhaven Jewel 2d 470265	D	257	Aug	986	61.24	9668	582
*Delhaven Leona 4th 471549	D	309	Aug	1303	57.50	16430	693
*Florham Milleta 392205	A	100	Aug	1602	75.45	5716	273
Jess of Mahwin Farms 481319	F	192	Aug	1089	63.17	7330	397
Myrtle of Mahwin Farms 478856	E	109	Aug	1073	50.03	3925	172
*Northshire Susan 417394	A	149	Aug	1499	64.65	8160	346
*Virginia Louise of Pebble Hill 411720	B	351	Aug	1053	53.18	15755	760

Winthrop, Frederic, Groton House Farm, Hamilton, Mass. ARHT

*Birchfield Etna 412291	B	266	Aug	1068	52.55	11228	544
Birchfield Lassoak 445817	D	247	Aug	807	38.20	7196	359
*Chancelor's Elnora 383395	A	186	Aug	1017	62.27	7947	426
*Florham Rose of Gold 404063	A	365	July	223	12.59	13692	614
*Great Hill's Kathagay 415160	B	323	Aug	777	50.16	10664	644
Great Hill's Mistery 508170	G	323	Aug	696	34.80	8941	430
Groton House Sapphire 481973	G	365	June	28	1.94	10175	558
Groton House Unity 478654	F	365	July	265	16.20	10199	562
Pet's Pearl 358134	A	294	Aug	976	53.71	11857	605
*Sheldegren Blondetta 439263	B	108	Aug	1048	49.28	4057	193
Sheldegren Corabelle 450673	E	304	July	659	33.78	9701	486
*Sheldegren Pattie 428021	B	139	July	820	45.31	5206	252

Wise, H. A., The Versailles Guernsey Farm, Versailles, Ohio. ARHT

*†Betty Rose of Versailles 504351	F	13	July	461	24.19
s. Raemelton Sunny Dictator 217398 A. R. D. Bettie Lou of Versailles 279839					

*†Connie Darlean of Versailles 478946	E	116	Aug	1045	64.83	4400	247
†Edna Lee of Versailles 572659	G	243	Aug	791	39.18	7237	357
†Golden Glow of Versailles 592426	G	120	Aug	842	40.02	3240	163
†Mary Evelyn of Versailles 572660	C	243	Aug	784	45.96	6902	367
*†Queen Ann of Versailles 459176	E	271	Aug	682	44.26	9720	501

Woods, Mort, Primrose Farm, Ardmore, Okla. ARHT

Clarkson's Araby of Primrose 531327	G	233	Aug	614	36.27	5798	298
*Kathleen of Primrose 315685	A	281	Aug	1044	45.64	13482	538
*Marvel's Fanny of Maple Lind 293815	A	214	Aug	481	28.44	6501	329
S. Violet's Marvel 52088 D. Rose of Maple Lind 78069							
*Nixie of Primrose 432850	A	153	Aug	1161	60.85	6751	308
Orchid of Primrose 405096	B	343	Aug	463	23.51	11257	516
Ramona of Fox River Valley 277357	A	308	Aug	828	37.27	12693	475
Ramona of Primrose 507455	G	179	Aug	773	39.70	4900	236
Remembrance of Primrose 513726	G	179	Aug	561	28.62	3449	162
Reverence of Primrose 513727	G	104	June	371	14.21	2953	119
Rhythm of Primrose 507456	G	200	June	742	31.92	5736	246
Ruth of Primrose 485877	G	365	June	66	3.62	7351	376
†Saphronia of Primrose 525741	G	226	Aug	500	26.75	4414	222
Sappho of Primrose 523516	G	215	Aug	953	46.43	7233	302

Worthington, John D., Bel Air, Md. ARHT

†Delightful Rock Virginia 491766	E	37	Aug	969	42.17	1137	49
S. Inverness Bill 209014 D. Inverness Kreole 374980							
†Foremost Nebora 507024	F	58	Aug	808	35.58	1538	67
S. Majesty's Fearless 185651 A. R. D. Westview Violette 164104							
†Foremost Old Rose 542603	G	35	Aug	1045	39.84	1167	44
S. Foremost Prediction 212227 A. R. D. Hardwick's Frances Rose 321281							
†Goldwood Faithful 520046	F	17	Aug	364	14.96		
S. Foremost Conqueror 214200 D. Homestead Foremost Alice 345004							
†Goldwood Marguerite 520049	G	31	Aug	830	34.14		
S. Langwater Keystone 220999 D. Goldwood Maggie 384406							
†Kemah Soloprim 472420	C	32	Aug	1157	49.19	1192	50
S. Gayhead's King Solomon 189824 A. R D. Kemah Primrose 271900							
†Reveller's Favorite of Hiawatha 506923	F	41	Aug	929	38.09	1216	49
S. Homestead Reveller's Lindy 217844 D. Hiawatha's Favorite 397193							
†Supreme's Ina 454942	C	29	Aug	1004	46.72		
S. Mayflower's Supreme 206527 A. R. D. Maple Lane Illinois 250877							

Wright, Bertram & Son, Delightful Rock Farm, White Hall, Md.

*Coldspring's Hardwick's Rose 443240	D	365	Aug	189	10.08	11763	561

Yakimoff, Nathan, Pine Hill Farm, Katonah, N. Y. ARHT

†Advancer's Miriam of Stillwater 534236	G	200	Aug	950	46.66	6566	294
Agnes Advancer of Pine Hill 438773	C	229	Aug	1265	53.78	10448	448
†Agnes Princess Anne 517007	F	22	Aug	631	26.39		
S. King Masher of Oakbrooke 196737 D. Agnes of Andrews Homestead Farm 206544							
Dairygirl of Steepways 355335	A	208	Aug	1357	68.67	9755	507
Fairview Velmar's Anna 533220	G	254	Aug	1175	46.42	10093	394
Fairview Velmar's Beauty 511410	G	272	Aug	1211	48.32	11486	439
†Fairview Velmar's Betty 534837	G	176	Aug	825	38.86	5006	232
Flossie of Butler Farm 386639	A	272	Aug	895	37.98	9307	387
†Hazel B. 473800	E	113	Aug	1165	46.62	4583	180
Hope of Stillwater 534237	G	169	Aug	1222	67.73	7202	334
Mermaid Rose of Steepways 398357	B	356	Aug	1295	67.24	15204	758
Mermaid Rose of Steepways 2d 456450	E	265	Aug	1115	47.40	10113	452
Northshire Susette 505502	E	227	Aug	723	36.75	7152	344

Young, Donald H., Marshall, Minn. ARHT

†Boulder Bridge Greta 385422	A	171	Aug	722	25.66	5491	188
†Parkholm Santa Clarabelle 584560	G	167	Aug	699	31.49	4282	194

Young, Guy F., Marshall, Minn. ARHT

†Boulder Bridge Dame 313462	A	193	Aug	699	26.86	5548	218
†Clover's Lady Horatius 427138	C	291	Aug	645	33.62	7187	372
†Fair View Roberta 419048	A	178	Aug	950	42.56	6239	285
†Jewel of Green Meadow 468415	D	261	Aug	603	29.58	7401	311
†June of Green Meadow 454466	D	267	Aug	445	22.74	7490	348
†Parkholm Caroline 502719	E	89	Aug	939	42.93	2871	127
†Parkholm Itchen May 421309	C	233	Aug	756	35.00	7914	376
†Parkholm Lucy 463043	E	274	Aug	524	29.78	7268	416
†Parkholm Lura 485541	F	201	Aug	638	33.44	5037	249
†Radisson's Graceful 435606	A	197	Aug	804	34.58	6621	273

Ziegler, Howard J., Clyde, Ohio. ARHT

*†Aigler Farm Victoria 529802	D	295	Aug	1012	41.49	11329	465

Ziesing, August, Thorn Hill Farm, Deerfield, Ill.

Dottie of Thorn Hill 522953	G	102	Aug	1019	44.76	3581	142
Irma of Thorn Hill 483410	G	272	Aug	833	46.36	8441	456

Zimmerman, S. H., Zimalcrest Farm, Columbia, S. C. ARHT

Zimalcrest Chief's Delight 495106	E	230	Aug	554	25.11	5192	226
Zimalcrest Essie 519493	G	103	Aug	768	34.73	2528	109
Zimalcrest Ivy 475112	A	325	Aug	155	9.04	6770	353
Zimalcrest Ivy's Beauty 495108	F	307	Aug	567	32.58	7047	382
Zimalcrest Lady Rose 495105	D	85	Aug	767	28.39	2122	83
Zimalcrest Maple Glen Peggy 272916	A	351	Aug	673	34.60	10151	475
Zimalcrest Rosalie 516818	F	92	Aug	853	39.42	2547	110
Zimalcrest Rosalind 526893	G	72	Aug	931	43.52	2025	92
Zimalcrest Rosanne 482063	B	192	Aug	1061	47.25	7628	328
Zimalcrest Rose 287152	A	239	Aug	995	48.59	7587	342
Zimalcrest Rosebud 475113	A	309	Aug	360	19.87	6618	315
Zimalcrest Rose Mary 325220	A	126	Aug	1072	48.70	4579	203
S. Coker Golden Holliston 116542 A. R. D. Cavalier's Rose 167111							

ADVANCED REGISTER NOTES

("T. M." indicates the total number of milkings during the record.)

STATE CHAMPIONS

INDIANA

FF Golden Arrow Wild Rose 455625, 12972.1 pounds milk; 667.9 pounds butter fat. (1095 T. M.) Breeder and owner, W. F. Schacht, Huntington.

MICHIGAN

CHI Melly of Mil-Bar Farm 405463, 11712.7 pounds milk; 621.3 pounds butter fat. (730 T. M.) Breeder and owner, C. F. Barth, Grand Blanc.

MINNESOTA

EHI Woodend Theresa 431738. 9350.3 pounds milk; 501.0 pounds butter fat. (730 T. M.) Breeder and owner, H. R. Ward, Mound.

NORTH CAROLINA

AA Klondike Gay Grace 399225, 15711.9 pounds milk; 906.4 pounds butter fat. (1095 T. M.) Breeder, Thurmond Chatham, Elkin. Owner, A. L. Brown, Concord.

Alderney Visited by Photographer

THE Alderney Brooklawn Farms, Morris Plains, New Jersey, was recently visited by a candid camera man. When he left the farm there was little that was not pictured later in a rotogravure section. The Alderney Milk Barn is one of the finest roadside stands in America. It is situated at the junction of Routes 10 and 202, and the barn as well as the herd is under the management of L. R. Harris.

The inside of the barn is finished with pale blue walls and stainless steel fixtures, and is exceedingly attractive to the many thousands of customers who enter. On the farm they are building another barn, and to help house the increase in the herd they are building still another barn.

Alderney Dairies has one of the largest dairy herds in the East. We hope to present a pictorial of the new barn in some future issue.

SUMMARY OF 57646 ADVANCED REGISTER RECORDS

(Includes single, double and triple letter records)

	Records	Lbs. Milk	Lbs. B. F.	Per Cent.
Class A	16085	11319.6	557.7	4.93
Class B	3761	10963.6	545.7	4.98
Class C	4489	10527.1	522.4	4.96
Class D	4890	10181.6	509.2	5.00
Class E	5924	9548.2	481.6	5.04
Class F	7346	9522.8	471.0	4.95
Class G	15151	8969.4	449.5	5.01
	57646	10109.4	502.7	4.97

New Advanced Register Sires

	Daughters	Lbs. Milk	Lbs. B. Fat	T.M.	Class
Flume Absolute 161061, A. R. Sire, Liberty's Absolute 127687, A. R. Dam, Sweet Miss Alice of Maple Heights 3d 219054, A. R. Born Oct. 15, 1928. Owner, W. B. Cantrell, Derry, N. Mex.	Flume Farm Pauline 455930, H. I. 4748	6658.9	295.6	551	FHI
	Re-entry (A. R. 45294)	9184.1	418.6	1095	DD
	Flume Farm Cherub's Princess 455933, H. I. 5360	7762.5	336.6	628	GHI
	Re-entry (A. R. 45803)	10896.0	462.4	1095	E
	Flume Farm Absolute's Roselin 534503, A. R. 45297	9598.5	423.9	1081	FF
	Flume Farm Absolute's Beauty 557203, H. I. 7206	7077.2	306.0	730	GHI
	Flume Farm Opal May 455931, H. I. 7207	9119.0	354.9	1076	CHI
Franchester Sentinel 188440, A. R. Sire, Langwater Shah 97043, A. R. Dam, Franchester Colleen 237254, A. R. Born Dec. 7, 1930. Owner, Lawrence Coy, Bellbrook, Ohio.	Sugarcreek Senna Imo 401018, H. I. 2383	7521.3	357.6	900	GHI
	Re-entry	9994.7	486.6	1035	FHI
	Sugarcreek Senna Tiby 408449, A. R. 40666	8898.7	453.1	1095	F
	Sugarcreek Senna Dora 406879, H. I. 5420	7730.6	435.9	680	EHI
	Sugarcreek Onda 406878, A. R. 45456	8206.6	374.3	600	BBB
	Sugarcreek Senna Petite 446514, A. R. 46574	7598.2	345.0	610	EEE
Gloria's Inheritor of Everett 210176, A. R. Sire, Roselea's Inheritor 146259, A. R. Dam, Gloria of Everett 245906, A. R. Born Dec. 20, 1932. Owner, C. W. Dockins and C. A. Ziegler, Veedersburg, Ind.	Illiana Maude Muller 425694, A. R. 42291	7823.2	417.1	610	FFF
	Illiana Inheritor's Carol 454066, A. R. 42467	6555.1	360.6	610	GGG
	Illiana Marigold 425696, A. R. 42575	6338.9	327.3	791	GG
	Illiana Sally Ann 425692, A. R. 43826	9607.8	473.9	730	EE
	Illiana Lorelei's Lyrtie 463146, A. R. 46608	6797.1	314.9	610	FFF
Hero of Broadmeadows 186258, A. R. (Imp.) Sire, Bellina's Hero (R. G. A. S. 5546 P. S.) Dam, Imp. Lavinia II. of Rues Frairies 308870, A. R. Born Sept. 25, 1930. Owner, William Niedner, Hillsboro, N. H.	Hero's Elizabeth of Upwey 432843, A. R. 41491	7258.8	384.4	610	FFF
	Rosewald Betsey 444485, A. R. 45319	10274.8	492.7	887	F
	Rosewald Elberta 464567, A. R. 45630	12662.1	585.9	1094	G
	Rosewald Cutie 464568, A. R. 45919	7849.8	393.3	610	FFF
	Rosewald Cora 465208, A. R. 46572	13016.4	585.7	1087	F
Langwater Western Admiral 204886, A. R. Sire, Langwater Pharaoh 98719, A. R. Dam, Langwater Lively 266755, A. R. Born March 13, 1932. Owner, Elmer H. Kaiser, Olympia, Wash.	Theo-Vale Deena 457270, H. I. 5887	6780.4	297.7	609	GHI
	Re-entry	6853.3	343.2	684	FHI
	Theo-Vale Gypsy 457269, A. R. 45209	6702.6	291.8	610	FFF
	Theo-Vale Zada 470738, A. R. 45999	6151.9	288.6	610	FFF
	Theo-Vale Verna 434912, A. R. 46000	7196.2	351.2	730	D
	Theo-Vale Berdena 470740, A. R. 46573	7091.0	373.7	610	FFF
May Rose Aristocrat 115251, A. R. Sire, May Rose Cherub 70934, A. R. Dam, Twinkle of Rosemoor 145040. Born Sept. 11, 1925. Owner, C. T. Gilbert and Sons, Shaw, Oregon.	Stella's Silkie of Waldo Hills 379349, A. R. 39556	10265.3	504.5	610	DDD
	Selma of Waldo Hills 300446, A. R. 39738	7331.7	366.4	610	AAA
	Susan of Waldo Hills 349761, A. R. 40562	8990.4	412.8	544	AAA
	Re-entry	10134.6	476.5	581	AAA
	Cleora of Waldo Hills 322653, A. R. 41197	7158.7	399.6	610	AAA
	Minerva of Waldo Hills 389123, A. R. 46569	13054.9	633.7	728	CC
Springdale Royal Senator 216063, A. R. Sire, Gayhead's Esteemed Knight 115868, A. R. Dam, Springdale May Rubina 201228, A. R. Born Feb. 5, 1933. Owner, C. C. Stansberger and J. G. Clapper, Massillon, Ohio.	Maggie of Rural Home 436516, A. R. 46366	12179.5	642.8	1095	D
	Mary's Tulip of Rural Home 483741, H. I. 7141	6550.9	377.6	730	GHI
	Sue's Ann of Rural Home 487880, H. I. 7222	6634.1	384.0	696	GHI
	Dora's Lady of Rural Home 479408, H. I. 7246	8402.9	402.8	730	GHI
	Shirley of Rural Home 449204, H. I. 7247	8851.2	451.7	655	EHI
	Tilda of Rural Home 452017, H. I. 7248	6483.9	336.0	689	EHI
Wyebrook Master Gardener 155684, A. R. Sire, Wyebrook Masterpiece 123505, A. R. Dam, Green Meadow Flower Girl 183402, A. R. Born Sept. 1, 1928. Owner, H. R. Hodges, Rochester, Mich.	Bridal Bouquet of Enderley 316120, A. R. 38769	15182.2	725.0	1095	A
	Romany Woods Infanta 485798, H. I. 7124	13594.2	647.8	1005	AHI
	Romany Woods Ginger 485812, H. I. 7225	14265.5	653.3	946	AHI
	Romany Woods Julie 485833, H. I. 7226	9346.9	502.9	982	FHI
	Romany Woods Madge 485834, H. I. 7227	11537.0	522.5	974	FHI
	Romany Woods Patches 491368, H. I. 7228	11830.4	603.1	901	DHI

Herd Improvement Records

Approved Records H. I. 7199 to H. I. 7258 with Re-entries

(Grade records and records that did not qualify are also listed)

Owner	H. I.	Name and Number	Class	Req. of B. Fat	Days in Milk	Total Number Mikings	Lbs. Milk	% of B. Fat	Lbs. B. Fat
Allen, G. Herbert, Allen Farm, Salt Point, New York.	7199	Masterpiece Daisy's Desire 488369	GHI	259.3	274	545	5773.3	5.49	317.2
Barth, C. F., Mil-Bar Farm, Grand Blanc, Michigan.	7200	Lockshore Lilac Bloom 453067	DHI	306.7	346	692	8733.7	5.07	442.7
	7201	Melly of Mil-Bar Farm 405463	CHI	338.6	365	730	11712.7	5.30	621.3
	7202	Polly Ann of Mil-Bar Farm 365885	AHI	360.0	365	730	9731.9	4.80	467.1
Baumgartner, Omer L., Ramona Farms, Walnut, Illinois.	7203	Ramona Patricia 521781	GHI	252.3	363	726	8809.9	5.38	473.6
Baxter, H. A., Cornalfa Farm, Convoy, Ohio.	7204	Cornalfa's Libby 454058	CHI	324.9	292	584	8007.5	5.23	419.1
	R4657	Cornalfa's R. Mable 488959	DHI	308.7	291	582	6853.6	5.21	357.0
Bradford, Fred & R. D., Bradford Dairy Farm, Alma, Michigan.		Bradford's Katy 405409	AHI	360.0	253	502	3554.7	5.01	178.0
	7205	Bradford's Konnie 406322	AHI	360.0	348	690	6860.3	5.67	389.2
California Polytechnic School, San Luis Obispo, California.	R5903	Polytechnic Slogan's Masher 461942	EHI	302.9	297	891	9098.6	4.89	445.1
Cantrell, W. B., Flume Farm, Derry, New Mexico.	7206	Flume Farm Absolute's Beauty 557203	GHI	259.3	365	730	7077.2	4.32	306.0
		Flume Farm Omar's Alice Pride 442585	DHI	319.4	285	855	6082.9	4.77	290.1
	7207	Flume Farm Opal May 455931	CHI	329.5	365	1076	9119.0	3.89	354.9
Cappel, H. C., Cappel Dale Farm, Dover, Ohio.	R3679	Glade Run Beauty 395643	AHI	360.0	316	632	9355.1	5.42	507.1
		Little Miss of Cappel Dale 393372	AHI	360.0	291	582	6310.0	5.31	335.1
Clark, Glenn & Nimtz, Will, Hickory Grove Guernsey Farm, Eau Claire, Michigan.	7208	Bonny's Pride of Pipestone Creek 501821	GHI	251.9	344	681	7538.4	4.65	350.6
Cunningham, Alan, Mrs., Millborn Farm, Millis, Massachusetts.	R3269	Upendon Royal Jean 310084	AHI	360.0	335	666	8551.7	4.29	366.6
Dibblee, B. H., Planada, California.	7209	Lehmar Betsey 472352	FHI	274.0	315	626	7745.9	5.43	420.9
	7210	Lehmar Sally 472353	GHI	261.8	311	620	6653.3	4.96	330.1
Dietrich Farms, Incorporated, Farm No. 1, Bremen, Indiana.	7211	Ava of Myersmead 457460	FHI	286.0	365	730	8731.7	5.65	493.5
	7212	Bernice of Myersmead 480009	GHI	253.5	365	730	6875.6	5.38	370.0
	7213	Susie's Kathleen 372115	AHI	360.0	365	730	7773.1	5.84	454.0
Duff, W. F. & Son, "Duffields," Lebanon, Indiana.	R5186	Topsy of Belvora 318411	AHI	360.0	363	726	11392.1	4.15	472.9
Dunbar, Frank A., Dunlea Farm, Lenox, Massachusetts.	7214	Sensation Rose of Dunlea 484591	GHI	261.7	365	730	8275.1	4.74	392.4
Eggimann, William H., "Old Acres," Oregon City, Oregon.	7215	Jane's Blossom of Oldacres 394817	AHI	360.0	365	730	7911.1	4.80	379.9
Entsminger, C. E., Bear Canyon Guernsey Farm, Oso, Washington.	7216	Bear Canyon's Dusky Maid 547316	GHI	251.1	345	689	6941.1	5.03	349.0
	7217	Bear Canyon's Luxur 340070	AHI	360.0	326	652	8803.3	5.91	520.1
	7218	Bear Canyon's Rose Marie 519631	EHI	295.6	306	612	7524.5	5.34	401.9
	7219	Bear Canyon's Thelma 519632	EHI	298.0	305	610	5404.8	5.66	305.8
Ewton, Jack, Shawnee, Oklahoma.	7220	Hyerland Celia's Alfa 502495	GHI	250.5	365	770	7076.1	3.70	332.4
Frey, Carl F., Gilman, Illinois.	7221	Big Boy's Pride 466986	EHI	304.8	305	581	7045.3	4.92	346.4
Gilkey, Harold P., Richland, Michigan.	R4148	Peggy of Geloster Farm 359677	AHI	360.0	365	730	8125.8	5.05	410.1
Grove, J. B. & Sons, Groveland Dairy Farm, North Jackson, Ohio.	7222	Sue's Ann of Rural Home 487880	GHI	253.9	354	696	6634.1	5.79	384.0
Hamilton, F. P., "Kilspindie," South Coventry, Connecticut.	7223	Kilspindie's Flora 476071	GHI	257.7	294	588	5066.4	5.12	259.3
Hodges, Howard R., Romany Woods Farm, Rochester, Michigan.	7224	Marygold of Roseen Hill 271053	AHI	360.0	363	999	11506.3	4.74	545.6
	7225	Romany Woods Ginger 485812	AHI	360.0	365	946	14265.5	4.58	653.3
	7226	Romany Woods Julie 485833	FHI	282.9	365	982	9346.9	5.38	502.9
	7227	Romany Woods Madge 485834	FHI	277.1	365	974	11537.0	4.53	522.5
	7228	Romany Woods Patches 491368	DHI	308.4	365	901	11830.4	5.10	603.1
	7229	Romany Woods Star 491349	AHI	360.0	333	666	7263.9	5.86	425.4
	7230	Romany Woods White Margaret 491350	AHI	360.0	311	622	9527.3	4.62	440.2
Hodges, Howard R., & Lea J., Romany Woods Farm, Rochester, Michigan.	7231	Anchor's Lady of Chesterfield 399162	BHI	349.3	357	712	6727.7	5.54	372.5
		Flora of Linwood Guernsey Farm 331520	AHI	360.0	321	640	7424.5	4.80	356.1
Kendall, Henry P., Moose Hill Farm, Sharon, Massachusetts.		Locust Valley Flapper 397608	BHI	351.2	274	548	5465.8	5.51	301.0
		Moose Hill Alice 456439	BHI	359.8	334	660	8214.6	4.01	329.0
	R5434	Moose Hill Bell 497450	DHI	314.6	314	628	7473.5	4.40	329.0
	R4865	Moose Hill Betty 497449	DHI	317.9	365	730	9119.0	4.26	388.7
	R3892	Moose Hill Beula 469075	CHI	329.6	325	641	7430.1	4.55	338.4
	R5567	Moose Hill Clarabelle 497454	EHI	299.6	342	680	6548.4	4.81	315.1
	7232	Moose Hill Cleopatria 558012	FHI	269.8	330	660	7074.8	4.47	316.5
		Winnie of Moose Hill 365211	AHI	360.0	250	500	5177.9	4.43	229.6
King, George W., Elmstead Farm, North Brookfield, Massachusetts.	R5692	Elmstead Golden Nunny 377899	AHI	360.0	297	591	6831.9	5.74	391.9
King, Lewis E., Elmstead Farm, North Brookfield, Massachusetts.		Elmstead Foremost Marie 483596	GHI	261.7	287	569	5921.1	4.38	259.5
Laymon, Luther, Gambier, Ohio.	7233	Daisy Darling of Brook Dale 484992	GHI	260.1	365	730	8503.5	5.97	507.7
McCullough, William D., Rochester, Michigan.	7234	Alice Select of White Oak Farm 370137	AHI	360.0	297	594	7371.5	5.14	378.8
McVaugh & Lenderman, Hockessin, Delaware.	R5439	Donald's Polly 421327	CHI	327.7	354	708	6777.1	4.95	335.3
	R2842	Donald's Royal Octavia 463720	BHI	357.8	365	730	8830.5	4.92	434.6
	R1967	Lady Marietta 418539	AHI	360.0	306	612	9638.5	4.41	425.3
Mistr, A. & Sons, Midview Farm, Richmond, Virginia.	7235	Redd's Clara 561950	FHI	282.2	365	730	7701.8	5.15	396.3
Moss, W. E., Romeo, Michigan.	R4161	Jonquil of Greenfield Farm 415830	DHI	311.8	365	730	7901.5	4.62	364.9
		Mary Anna of Greenfield Farm 346566	AHI	360.0	318	636	8216.4	4.37	358.9
		Pearl's Beauty Slogan 352185	AHI	360.0	365	730	7755.8	4.50	348.8
	R3596	Ruby of Buchanan 323259	AHI	360.0	365	730	9765.1	4.86	474.2
	R3341	Slogan's Fanny of Greenfield 352186	AHI	360.0	344	688	11396.4	5.17	588.7
Pierson, Wilson T., Hockessin, Delaware.		Cherita's Daisy 376425	AHI	360.0	295	566	6311.4	4.58	288.8
Poorbaugh, J. A., Edge Mount Farm, York, Pennsylvania.		Peggy of Burnham Gardens 271643	AHI	360.0	289	578	6346.6	5.45	345.9
	7236	Prince's May of Hillside 318424	AHI	360.0	305	603	8141.7	4.99	405.9
Reische, C. E., Meridian, California.		Prunut Sally 368488	AHI	360.0	286	572	7573.0	4.56	345.6
Richards, J. Burton, Berrien Center, Michigan.	7237	Eltie Jane of Muddy Lane 494982	GHI	250.5	316	629	9157.1	4.35	398.2
Risser, Fred S., Whitebreast Farm, Chariton, Iowa.	R5068	Duchess of Tarryawile 302263	AHI	360.0	365	730	8230.7	6.02	495.6
	R3518	Whitebreast Echo 356094	AHI	360.0	343	682	7189.4	5.94	426.9
Schlabach, Eli C., Leafy-Alfa Farm, Millersburg, Ohio.	7238	Leafy-Alfa Lassie 500327	GHI	256.6	365	726	8881.2	5.12	454.5
	7239	Leafy-Alfa Queen 468998	EHI	294.1	333	656	8637.5	4.46	385.4
Smith, Clarence H., Robin Run Farm, Wycombe, Pennsylvania.	R4729	Robin Run's Ida Lotta 305728	AHI	360.0	332	664	10351.3	4.93	510.5
	R1179	Robin Run's Marilyn 402405	BHI	342.4	365	730	11499.3	5.55	638.6
	R5649	Robin Run's Mazie 402404	BHI	354.4	365	730	9733.4	5.69	554.2
	7240	Robin Run's Opal 469181	GHI	260.7	335	670	7858.7	4.72	371.2
Smith, Philip W., Evergreen Farms, New Hope, Pennsylvania.		Evergreen's Hopeful Clara 557889	GHI	250.5	301	583	4860.2	4.58	222.4
	7241	Evergreen's Hopeful Dazybell 557888	GHI	255.0	305	584	6645.2	4.58	304.3

Snyder, J. Herbert, Locustcrest Farm, Union Bridge, Maryland.

Stafford, John E., Laurel Mills Farm, Laurel Springs, New Jersey.

Stansberger, C. C., Massillon, Ohio.

Tullett, Sim, Jusamite Farm, Idaho Falls, Idaho.

Upjohn, W. E. Estate, Upjohn Richland Farms, Richland, Michigan.

Ward, H. R., Woodend Farm, Mound, Minnesota.

Weaver, Oscar R., Yellow Creek Meadow Farm, Goshen, Indiana.

Wenger, Russell J., Goshen, Indiana.

West Hill Farms, Incorporated, Stamford, Connecticut.

Wineman, Henry, Jr., Wineman Farm, Howell, Michigan.

Wright, James E., Hilliards, Ohio.

Re-entries R

7242	Evergreen's Hopfeul Frances 556871	GHI	257.2	365	730	9749.3	4.95	482.3
7243	Evergreen's Hopeful Ruby 556650	GHI	257.5	309	590	6745.6	5.01	338.0
R3789	Hettie Glenwood of Evergreen 433997	AHI	360.0	365	709	9493.3	4.33	411.3
7244	Lady Gracie of White Hall 451016	FHI	274.9	365	730	6785.7	4.77	323.9
R3649	Locustcrest Majesty Kay 445593	CHI	336.9	365	950	10327.2	4.21	434.4
R2177	Locustcrest Majesty Rose 411460	AHI	360.0	365	979	10184.4	4.29	437.0
R5518	Rosa's Choice 254407	AHI	360.0	298	593	8484.0	4.39	372.5
R1225	Cavalier's Echo of Pomeroy 377056	AHI	360.0	343	686	9714.2	4.25	412.8
7245	Chester's Echoing May 492286	GHI	257.9	284	568	6250.3	4.30	268.5
7246	Dora's Lady of Rural Home 479408	GHI	263.5	365	730	8402.9	4.79	402.8
7247	Shirley of Rural Home 449204	EHI	299.4	330	655	8851.2	5.10	451.7
7248	Tilda of Rural Home 452017	EHI	293.8	347	689	6483.9	5.18	336.0
R3798	Mona Gordon 396470	AHI	360.0	365	730	8334.3	4.96	413.0
7249	Rose of Idapine 534341	GHI	250.5	365	730	7589.8	4.66	353.4
R1353	Fellowship Autocrat's Solstice 318925	AHI	360.0	365	726	12713.2	5.07	644.0
R1354	Green Vale Desire 332573	AHI	360.0	348	696	9573.0	4.57	437.8
R5654	Woodend Theresa 431738	EHI	304.9	365	730	9350.3	5.36	501.0
7250	Yellow Creek Butterfat Pearl 552196	GHI	260.7	365	730	9098.5	4.30	391.6
7251	Bessie of Valley Set Farm 545551	GHI	254.3	365	730	5803.7	4.93	286.1
7252	Whiteface's Mary Bell 514007	EHI	291.3	365	730	9453.7	4.03	381.4
7253	Whiteface's Nancy 509427	DHI	320.5	365	730	9944.7	4.15	412.3
R5839	Foremost Janet 378846	AHI	360.0	365	730	9086.1	4.93	448.2
R5840	Royal Buckeye's Maggie 2d 521164	EHI	297.8	323	646	6696.2	5.09	340.7
7254	Slogan's Desire 546708	GHI	257.2	365	730	7979.4	4.58	365.9
R5262	Sonny's Roybuck Herald Lassie 509699	DHI	310.9	365	730	6641.4	5.37	356.7
7255	Broadlawn's Fairybelle 394967	AHI	360.0	275	550	7520.8	4.85	365.0
7256	Fred's Sueanna 504242	GHI	258.9	365	730	6718.5	6.58	441.9
7257	King's Wilda 406614	BHI	341.9	290	580	7082.8	4.95	350.5
7258	Masterful's King's Edna 524175	EHI	293.5	320	639	6514.9	6.15	400.6

Approved Advanced Register Records

From October 1, 1939, to October 15, 1939

CLASS A—Five Years and Over

A.R.	Name and Owner	Lbs. Milk	Per Cent Fat	Lbs. Fat	Total No. Milkings	Age Yrs.	Age Mos.	Sire	Dam
R°¶36891	Klondike Gay Grace 399225 A. L. Brown, Concord, N. C.	15711.9	5.77	906.4	1095	5	7	Foremost's Gay Lad 117256 A. R.	Grape Lawn's Fairy Lady 200115
R°¶33977	Lucinda of Flying Hill 329890 Caroline Archer, Reading, Pa.	16138.1	5.24	844.9	1094	7	3	Green Meadow Fearless 89619 A. R.	Daylight of Flying Hill 198444
R¶35921	Heweshurst Berdena 400509 A. H. Chambers, Kingston, N. Y.	13592.4	5.87	797.2	1095	5	8	Maybell's Ultra Laddie 126186 A. R.	Heweshurst Ultra Beneal 339969
46644	Broadcaster's Girl's Daisy 492635 C. H. Case, Akron, Ohio & Paul L. Rhoades, Kent, Ohio.	15838.5	5.02	794.7	1459	6	8	King B. of Halfred Farms 118034	Broadcaster's Girl 313294
R31518	Butterfat Fashion Queen 295213 R. G. Stewart, Stockbridge, Mass.	14361.9	5.47	785.1	1095	8	0	Imp. Primrose's Butterfat 104967 A. R.	Hilltop's Queen of Fashion 174416
¶46552	Waterloo's Dairy Maid 372095 R. W. Lyons, Lewisville, Ind.	15958.4	4.80	765.6	1095	5	9	Rockingham Brilliant Lad 161393 A. R.	Shuttlewick Lily 168146
R¶41673	Santa Cruz Holliston Dimple 354936 Est. J. A. Brown, Capitola, Calif.	17024.9	4.47	760.9	1095	6	7	Holliston Royal of Rockingham 154687 A. R.	Delight of Weowena Farm 244311
R40386	Chub Hill Sunshine 308025 Frederic Winthrop, Hamilton, Mass.	12632.5	5.94	750.5	1094	7	10	Firefly Major 109992	Snowbound of Chub Hill 151744
R33973	Rex's Kate 345269 Fairlawn Farms, Incorporated, Adelphia, N. J.	14972.8	4.98	745.2	1094	7	3	Bournedale Rex 159247 A. R.	Kate of White Farms 221926
R¶26502	Maxim's Diana 235843 H. F. Andrus, Yonkers, N. Y.	12386.7	5.77	714.5	1095	11	2	Maxim of Linda Vista 42270 A. R.	Yeoman's Mixter Diana 87581
46645	Snowflake Radium 501870 C. H. Case, Akron, Ohio & Paul L. Rhoades, Kent, Ohio.	14850.3	4.75	705.0	1460	5	8	Daisy's Duke of Halfred Farms 173630	Radium's Sweetness White 265461
46557	Maywood Select's Pearl 382660 Carter Bache, Stillwater, Pa.	14062.7	4.96	697.3	1095	5	6	Jessie's Strongheart 168538 A. R.	Let Me Try's Rose of Gold 237120
R¶37497	Sherwood Forest Rosette 363389 J. L. Pratt, Fredericksburg, Va.	13435.8	5.17	694.1	1095	6	1	Langwater Arrogant 182485 A. R.	Woodstock Southern Rose 253318
¶46675	Royal's Blossom of Lenor Place 311416 M. C. Fleming, Troutdale, Oregon.	13976.4	4.92	688.1	1095	8	5	Royal's Kimball 132085 A. R.	Belle's Nestucca Blossom 239473
46676	Beatrice's Tillie 413045 M. C. Fleming, Troutdale, Oregon.	13377.2	5.11	683.0	1095	6	7	Royal's Kimball 132085 A. R.	Beauty's Nestucca Beatrice 239476
46591	Scotch Toddy 315977 Est. J. Barlow Cullum, Reading, Pa.	14125.2	4.80	677.4	730	7	10	Washington's Toddy 135100 A. R.	Noscotch 229631
46650	Imp. Sheba Rose of Le Jardin 516966 Fairlawn Farms, Incorporated, Adelphia, N. J.	12868.7	5.19	667.9	1095	7	3	Imp. Rowan of Myrtle Place 190068	Sheba Rose of Courtil Jardin R. G. A. S. 5575 F. S.
R35462	Quail Roost Maxim's Primrose 389789 A. L. Brown, Concord, N. C.	13279.1	4.91	652.3	1095	5	5	High Point Prince Maxim 104016 A. R.	Primrose's Foremost Christine 210696
R33757	Greyholme's Noble Lass 329135 Greyholme Farms, Incorporated, East Greenwich, R. I.	13292.4	4.89	649.5	1095	7	8	Greyholme's Sequel Noble 143404 A. R.	Hilltop Butterfat Queen 233653
R¶29181	Fi Fi's Queen of Lookwell 283871 Mervin Eby, Elkhart, Ind.	11125.2	5.79	644.3	1095	9	4	Fi Fi's Nobleman of East Lynne 115250 A. R.	Mermaid of Lookwell Farm 155141
46647	Royal's Thelma 439347 Paul L. Rhoades, Kent, Ohio.	13398.0	4.78	640.6	1428	5	8	Argilla Royal Sentinel 153632	Wonder's Leona 341597
R27654	Winston Farms Nannie 232822 Otto Civil, Midlothian, Va.	13190.5	4.85	640.0	1095	11	4	Handsome Golden Charlie 75362 A. R.	Winston Farm Nancy 146221
46563	Delhaven Ida 334402 Jacob Tanis, Augusta, N. J.	13340.4	4.74	633.0	1095	7	3	Ida's Leader of Bdk. 156049	Caesar's Raider 264951
R34245	Mayflower's Bonneyville Bess 343127 First National Bank of Elkhart, Walter R. Beardsley & Bruce F. Beardsley, Trustees, Elkhart, Ind.	11497.0	5.28	607.5	1095	7	1	Franchester Corona 158413	Gypsy's Bonneyville Mayflower 253546
R†39950	Troutmere Silver Bell 330129 Petan Investment Corporation, Montecito, Calif.	13937.4	4.22	588.3	610	7	6	Troutmere Colonel Lindbergh 136624 A. R.	Glenwood's Silver Bells of Orchard Hill 107652

¶46610	Marmion's Myra 249377 John W. Harms, Savannah, Ga.	12483.1	4.67	583.5	1095	10—5	Mimosa Marmion 93672 A. R.	Alvada's Golden Poppy 164561
¶46564	Melissa of Jo-Mar 333471 Lloyd Robertson, Rocky Ford, Colo.	11877.5	4.85	576.0	990	7—5	Daisy's King of Kodan 128769 A. R.	Whiteash Melissa 272770
46697	Rex's Pearl of Fiddlers Green 360220 H. E. Hutcheson, Gloucester, Va.	10895.2	5.16	561.7	1095	6—8	Mobjack Rex 139186	Pearl of Mobjack 76316
46566	Royal Holliston's Beauty 352320 Missouri Improvement Company, Bismarck, Mo.	11482.6	4.73	543.1	1095	6—7	Gayoso Royal Holliston 149332	Linwood's Rhoda 268056
46653	Nancy of South Lawn 372887 J. F. Walker, Portsmouth, Va.	11693.9	4.59	536.2	1095	8—5	France's Royal Secret 127341 A. R.	Foremost Lady of South Lawn 239516
R29091	Mixter Royal Belladonna 166727 R. J. Austin, Newtown Square, Pa.	11946.6	4.42	528.0	969	13—9	Mixter May Royal 65203 A. R.	Mixter Belladonna 73195
46649	Garnet of Myersmead 408915 L. C. Myers, Lapaz, Ind.	9754.5	5.38	524.4	730	5—11	Lightfawn's Lapazo 157912	Iona Mine of Myersmead 220272
46710	Grassland Whip-poor-will 364964 E. G. Woodward, Salisbury, Conn.	12851.7	4.08	524.2	952	5—11	Imp. Valentine of Tersana Farm 144487	Grassland Flonozia 150045
¶46715	Franchester Spinster 345436 Chester C. Bolton, South Euclid, Ohio.	9944.2	5.25	522.5	1095	6—10	Langwater Shah 97043 A. R.	Rockingham Buttermaid 222399
46704	Lowman's Rose 499462 B. L. Stevenson, Columbia, S. C.	13601.0	3.73	507.6	1095	5—0	Sunshine's Royal Lad 185400	Zimalcrest Betty 304352
¶46619	Warel May Queen 418751 H. A. Holdridge, Medina, Ohio.	12046.6	4.20	505.9	948	5—7	Gayhead's Honored Knight 126876 A. R.	Silver Creek Lodge May Day Queen 215106
46612	Polly Play of Spenceola 345636 C. C. Spencer, Forest Hill, Md.	10696.3	4.69	501.3	610	6—10	Homestead Golden Lad 116541	Tulip of Poplar Grove 105502
46565	Isabelle's Girl 347602 Missouri Improvement Company, Bismarck, Mo.	8800.1	5.62	494.8	1095	6—10	Sunnymede Stars and Stripes 177962 A. R.	Lone Tree Isabelle 145045
†46560	Gusanna's Bessie 363479 Est. Julius Clausing, Grafton, Wis.	9205.5	5.28	485.9	610	6—5	Rosemount Butter Boy 155404 A.R.	Gusanna's Pet 220161
R†27031	Charter Lily of Fritzlyn 4th 248316 William F. Fretz, Pipersville, Pa.	9678.8	5.02	485.7	610	10—5	Upland's Good Gift 77253 A. R.	Charter Lily of Fritzlyn 84797
46658	Highland Vale's Pansy Bessie 339319 G. H. Monro, Sylvania, Pa.	10112.1	4.76	481.3	822	6—11	Shadyside's Brinton 165503	Highland Vale's Pansy 239399
46657	Cherub's Celia of Interlochen 470477 J. J. Harrington, Hazelhurst, Wis.	9453.2	5.04	476.1	730	6—0	Interlochen Dewdrop Boy 163637 A. R.	Cherub of Interlochen 265922
†46621	Dairygold of Maxvale 401352 William J. McMonigle, Yelm, Wash.	9560.5	4.94	472.5	610	7—4	Glenloch Emperor 153636	Bertie of Maxvale 192700
R¶37701	Lady's Leta 388372 H. W. Anderson, Sutherland, Va.	10162.8	4.64	471.4	1095	5—1	Oaks Farm Ambition 170706 A. R.	Royal's Lady Fashion of Mayfield 221429
R†43512	Maryann's Queen of Springside 338557 Western Glow Farms, Incorporated, Bow, Wash.	9434.7	4.99	470.4	610	9—4	Sunbeam's Bimbo 122154	Pansy's Maryann 190157
46684	Crum Creek's Cineraria 372467 L. J. Drake, Plano, Ill.	10085.1	4.62	465.5	730	5—8	Royal Gold of Hill Girt 167678 A. R.	Crum Creek's Phlox 291510
¶46597	Dotty of Silver Dots Farm 339872 Irene W. Johnson, Becker, Mo.	9042.1	5.05	456.3	912	7—4	Morning Star's King Ben 138123	Sambo's Queen Mary 266865
46699	Rosilea's Daffodil 271134 Mrs. Carl N. Martin, Anselma, Pa.	10050.8	4.51	453.7	730	10—1	Cracker Jack of Maple Square 127953	Rosilea of Bradford 185847
†46576	Albertine of Oak Park 384414 J. A. Campbell, Amity, Oregon.	8220.4	5.46	448.8	609	5—5	Dick of Penn Villa 193853 A. R.	Lassie's Rose of Oak Park 229302
†46548	Jane's Beauty Gibsy 371856 Doty Brothers, Goleta, Calif.	9646.8	4.63	446.9	610	6—8	Bob Rilma's Beauty 5th's Pride 155368	Roxana Jane 257414
R†43274	Lucy Mae of Chicona 346728 Western Glow Farms, Incorporated, Bow, Wash.	10171.6	4.35	442.0	610	6—5	Chicona Calvin 125478 A. R.	Lizette of Chicona 147874
R¶34177	Sunflower's Princess 329278 H. W. Anderson, Sutherland, Va.	8544.8	5.07	432.8	1095	7—5	Sophie's Wrinkles 126768 A. R.	Old Confederate's Sunflower199744
R†42555	Thistledown Luella 345069 Glenn L. Bancroft, Swartz Creek, Mich.	9945.2	4.34	432.0	610	6—10	Peppo of White Oak Farm 155015 A. R.	Thistledown Glenella 286006
†46583	Soldier's Netoria 415956 C. Russell O'Brien, Harlingen, N. J.	9113.3	4.65	423.6	610	7—0	Florham Soldier 152554 A. R.	Locust Lane Netoria 156714
46659	W. Elvie of Homestead Farm 341466 G. H. Monro, Sylvania, Pa.	8706.1	4.82	419.2	765	7—0	Fritzlyn Charter Gift 159497	W. Violet of Homestead Farm 240508
¶46640	Eliada's Lady Moosie 323249 Lucius B. Compton, Asheville, N. C.	9039.0	4.57	413.3	1095	7—9	Imp. May Rose Lad of Eliada 155466 A. R.	Foremost Bossie's Lahkoolsh 252699
46614	Rosy May of Valley Crest Farm 352109 G. H. Monro, Sylvania, Pa.	8937.6	4.57	408.1	741	6—8	Fritzlyn Charter Gift 159497	Betty May of Valley Crest Farm 237468
46586	Queen Ann of Millstone 211568 George D. Pratt, Jr., New Milford, Conn.	8532.0	4.78	407.6	730	12—4	Riverview's Ultra King of Marshalldale 106855	Queen Ann of Lawnside Farm 117722
¶46698	Martha of Wallace Farm 387308 Roy E. Dillard, Salina, Kans.	8602.0	4.66	401.0	1094	8—0	College Frances's Valentine 99985	Royal's Esther of Wallace Farm 185144
¶46712	Dorosa's Little Daisy 301649 Wade H. Stroud, Richburg, S. C.	8955.7	4.48	400.9	1095	8—8	Watershed Africander 143572 A.R.	Napoleon's Pride's Dorosa 236822
R†36902	Lockshore Ultra Princess 394194 L. J. Drake, Plano, Ill.	8712.0	4.37	380.7	610	5—5	Lockshore May Apollo 182940 A. R.	Lakehills Ultra Princess 299337
†46670	Sally's Pearl of Haven Hill 480218 William H. Champlin, Rochester, N. H.	7746.2	4.90	379.7	610	6—2	Oscar of Timbertop 114941	Morey Salley 190940
R†39613	Corium Slogan's Nida 372452 L. J. Drake, Plano, Ill.	7930.6	4.72	374.0	610	6—2	Langwater Slogan 166129 A. R.	Corium Ultimas' Kay 282268
R†41742	Winnisquam Elaine 378112 Mark H. Moody, Waterbury, Vt.	8262.7	4.52	373.6	610	5—1	Baker Farm Pride 156934	Eros' Emily of West View 178369
R†36440	Bournedale Rosie O'Grady 337596 Est. O. H. Cheney, Patterson, N. Y.	7379.0	4.93	363.5	610	7—7	Calendar's Maxim 129174	Maxim's Rose 219166

CLASS B— Four and One-Half to Five Years

R38544	Sherwood Forest Sweet Adeline 403160 J. L. Pratt, Fredericksburg, Va.	13532.3	4.59	621.1	1095	4—9	Sherwood's Southern King 193626	Woodstock's Mabel 263612
R¶38202	Coronation Monita 400536 J. M. McDonald, Cortland, N. Y.	11834.1	4.66	551.9	1095	4—10	Langwater Philosopher 187794 A.R.	Green Meadow Monita 248794
46708	Hinson Golden Imogene 398777 J. S. Hinson, Kershaw, S. C.	11289.2	4.85	547.3	1095	4—7	Coker Golden Cavalier 124745 A. R.	Marymede's Golden Annie 347549
46705	Breidablik Del Esther 395358 Est. Ebba V. Krebs, Wilmington, Del.	12318.6	4.43	545.8	1095	4—7	Delhaven Pharaoh 182122	Breidablik Esther 182624
R¶39030	Royal Virginia Ellen 2d 410152 Frank Graham Thomson, Devon, Pa.	11169.9	4.72	527.3	1095	4—10	Brookmead's Supreme 194062 A. R.	Royal Virginia Ellen 238744
R¶40705	Eliada's Edna 398741 A. L. Brown, Concord, N. C.	10453.8	4.67	488.1	1074	4—7	Imp. Duke of Eliada Farm 186203 A. R.	Topsy's Irene of Eliada Farm 333750
46656	Barbara's Belle of Interlochen 470484 J. J. Harrington, Hazelhurst, Wis.	9611.7	4.98	478.8	730	4—9	Interlochen Dewdrop Boy 163637 A. R.	Beauty's Barbara of Brookside 261368
¶46663	Banner's Rose of Morrow 447355 W. H. Davey, Chagrin Falls, Ohio.	8216.8	4.99	410.0	730	4—10	Franchester Banner 187313	Laddie's Marvel Rose 302192

R42072	Bright Lad's White Flash 397602 Henry W. Leeds, Westville, N. J.	8161.6	4.91	400.9	1069	4—7	Hardwick's Bright Lad 180929 A. R.	He'll Do White Flash 342547
†46550	Gallatin's Golden Blossom 478913 Tom Gilkerson, Bozeman, Mont.	7223.3	5.05	365.0	610	4—6	Sunset Golden Boy 202553	Gallatin Blossom 315595

CLASS C—Four to Four and One-Half Years

°¶46627	Santa Cruz Holliston Mona 412513 Est. J. A. Brown, Capitola, Calif.	13908.2	5.47	760.4	1095	4—2	Holliston Royal of Rockingham 154687 A. R.	Santa Cruz Maude 335810
¶46678	Langwater Wendy 2d 439647 Darwin S. Morse, Richmond, Mass.	13594.7	4.83	656.1	1093	4—3	Langwater Pharaoh 98719 A. R.	Langwater Wendy 273785
¶46569	Minerva of Waldo Hills 389123 Friedrichs Brothers, Bow, Wash.	13054.9	4.85	633.7	728	4—4	May Rose Aristocrat 115251 A. R.	Marcia of Waldo Hills 288202
R¶40405	Gayoso King's Patricia 445484 J. T. Buntin, Horn Lake, Miss.	11895.6	4.88	580.6	1095	4—2	Woodbine's King of Beechwood 82949 A. R.	Gayoso Actor's Patricia 195206
46599	Sultan's Erma of Belmont 433252 William W. Knight, Perrysburg, Ohio.	13325.7	4.14	551.5	1095	4—1	Franchester Sultan 175146 A. R.	Fancier's Charlotte of Belmont 364659
¶46646	Rhoadesdale's Arlene 429899 Paul L. Rhoades, Kent, Ohio.	11193.3	4.60	515.1	1273	4—4	Warel Broadcaster 208751 A. R.	Fairfield Yellow Rose 302289
¶46718	Valentine of Garden Creek 504953 M. Louisa Osborne, Canton, N. C.	9156.0	5.39	493.8	1095	4—3	Masterful of Garden Creek 174121 A. R.	Emogene of Garden Creek 266444
¶46701	Creatwood's Gay Sue 509919 A. L. Crowe, Smyrna, Ga.	10735.3	4.59	492.8	985	4—2	Klondike Gay Harry 195092	Dogwoodhights 230614
46651	Camilla of Twin Brook 415641 Sanford & Blackwelder, Mocksville, N. C.	8983.1	5.15	462.5	730	4—0	Itchen's Queen's Knight 203146	Juanita of Twin Brook 368178
¶46682	Orchard Lawn's Pride 483185 William H. Ball, Eaton, Ind.	10458.0	4.37	456.8	912	4—2	Morlock's Herod 203076	Veda's Queen 310833
46567	Quonquont Anna Hoplite 448983 F. U. Wells, Whately, Mass.	7840.8	5.25	412.0	1093	4—3	Ladderlook Hoplite 191011	Highland Farms Alice's Sequence 242843
R41314	Guernsey Grove Jennie 420736 Charles J. Mitchell, Waukesha, Wis.	8551.9	4.67	399.4	729	4—1	Meadowood Natoma's Cherub 103485 A. R.	Guernsey Grove Myrtle 295936
†46683	Prince's Mary of Midway 491915 O. L. Roberts, Kirkwood, Pa.	7342.2	5.28	387.4	582	4—4	Riverview Warrior's Prince 189362	Mary Rose's Dewdrop of Midway 383777
R†43609	Sequel's Mickey 416809 Ralph Rinehart, Cutler, Ind.	7854.5	4.88	383.5	610	4—3	Lilian's Sequel Jr. 139062 A. R.	Golden Girl of Lind's Helen 314607

CLASS D—Three and One-Half to Four Years

R°¶41021	Ideal's Emperor's Susie 454010 Jacob Tanis, Augusta, N. J.	15527.1	4.78	742.9	1095	3—7	Chestnutwold Emperor 199615 A. R.	Wasteland Morna 324748
°46594	Jomado's Mary Lou 435226 J. M. Dozier, Lee Hall, Va.	14393.6	5.16	742.5	1095	3—8	Jomado's Challenger 205279	Jomado's Peeress 366465
¶46632	Bourndale Bonnie Lass 427195 Charles E. Sorensen, Farmington, Mich.	13623.4	4.63	630.5	1095	3—8	Maxim of Bournedale 146164 A. R.	Bournedale Memoir 301294
¶46581	Beechnut's Gold Jean 435638 Thomas F. Berberovich, Saginaw, Mich.	12506.5	4.89	611.3	1093	3—9	Sunnymede Rold Gold 180412 A. R.	Beechnut's Jeanette 435626
¶46624	Rocky Hill Christmas Girl 427619 James W. C. Pogue, Exeter, Calif.	12400.8	4.65	576.5	1071	3—9	Cascade Premier 162022	Forest Home's Christmas Girl 311746
R42234	San Carlos Topsy 453786 Petan Investment Corporation, Montecito, Calif.	10322.4	5.55	572.5	730	3—8	Shuttlewick Dreadnaught 143921	Mission Farm Topsy 250070
46706	Golden Flower of Hill Girt 449153 H. G. Haskell, Chadds Ford, Pa.	10681.6	5.32	568.3	1073	3—10	Golden Noble of Hill Girt 191228 A. R.	Flower of Hill Girt 383114
¶46654	Monitor's Gippy Rosalyn 434966 Nicholas G. Roosevelt, Moncks Corner, S. C.	12131.7	4.67	566.6	1095	3—10	May King's Gippy Monitor 202332	Coker Cavalier's Rose 234266
R41775	Valor's Brighteyes of Oldacres 440902 E. Thaddeus Smith, East Northport, N. Y.	11892.3	4.59	545.5	730	3—6	Levity's Valor 209157 A. R.	Sov-Pride Second Daughter 356218
R39523	Cherub's Royal Beauty 451678 Donaldson Brown, Port Deposit, Md.	10345.8	5.24	542.2	1095	3—9	Cherub's Royal Challenger of Shorewood 97614 A. R.	Beauty of Stone Hall 247018
†46703	Tarbell Farms Brilliant Kay 426916 Est. Gage E. Tarbell, Smithville Flats, N. Y.	10228.5	5.02	513.0	610	3—11	Rockingham Brilliant's Slogan 145416 A. R.	Tarbell Farms Royal Katherine 366520
R¶42635	Lassie Girl's Louise 430143 Robert Leroy Sale, Huntington, Ind.	8841.3	5.76	509.7	808	3—7	Hilltop Que Vive Hambro 184762 A. R.	Rosemary's Lassie Girl 287108
R†42753	Modernistic Print 431232 Frank Van Wagner, Hyde Park, N. Y.	9841.8	5.05	496.8	610	3—11	Patriot of Cross Roads 198161 A. R.	Effie Tertius 309400
46652	Superb's Royal Betsey 435989 G. H. Crocker, Cortland, N. Y.	9350.5	4.99	466.3	1095	3—6	Foremost's Superb 130291 A. R.	Mayprince's Snip Nose 376937
46673	Bright Lad's Clara 435377 Henry W. Leeds, Westville, N. J.	10230.4	4.41	450.8	1095	3—7	Hardwick's Bright Lad 180929 A. R.	Imp. Clara's Style II. of Maple Lodge 248950
46578	Farm School Huberta Earle 442656 The National Farm School, Farm School, Pa.	8861.1	4.79	424.3	755	3—6	Royal's Secret Sam 225308	Farm School Belle 345092
†46662	Beauty's Charm of Wolf Creek 429930 Harold F. Pyle, Malvern, Pa.	6475.5	5.55	359.6	604	3—9	Beechwood Reliance 198300	Beauty's Lilly of Wolf Creek 293365
†46582	Goldseeker's Quoexin Ruby 484425 C. Russell O'Brien, Harlingen, N. J.	6094.0	5.10	310.7	610	3—7	Quoexin Royal Goldseeker 180196	Quoexin Ruby 414672

CLASS E—Three to Three and One-Half Years

°¶46696	Maple Lane Genevieve 426936 A. H. Chambers, Kingston, N. Y.	13504.3	5.41	730.0	1095	3—3	Saugerties Africander 116932 A. R.	Maple Lane May's Lindy Lou 231165
46648	Rhoadesdale Buttercup 536735 Paul L. Rhoades, Kent, Ohio.	11003.2	5.62	618.3	1460	3—3	Warel Broadcaster 208751 A. R.	Franchester Violet 230339
¶46680	McDonald Farms Anna 455550 J. M. McDonald, Cortland, N. Y.	13711.0	4.50	617.3	1095	3—1	Foremost Faithful Supreme 211205 A. R.	Homestead Royal Ann 362224
46660	Wethersfield Maid of Honor 513188 Dudley P. Rogers, Danvers, Mass.	11235.4	5.30	595.3	1095	3—3	Maid of Honor's King 168208	Betty of Maple Square 2d 413297
¶46671	White Oak Bess B. 459230 W. F. Schacht, Huntington, Ind.	12767.4	4.29	548.2	1095	3—1	Langwater Bonanza 164695 A. R.	White Oak Betty 207834
¶46609	Jasmine of Iowanola 451353 Charles R. Mountain, Des Moines, Iowa.	9871.0	5.25	518.6	1092	3—2	Skyline Monarch 202662	Evangeline of Tarryawile 322948
R41847	Sonoma Princess 516421 Virgil W. Jorgensen, Sonoma, Calif.	10136.4	5.11	518.3	730	3—2	Sonoma Moon 202793 A. R.	Clearbrook Priscilla 334444
†46600	Pat's Trinket 527110 R. F. Locke, Cressey, Mich.	9830.0	5.20	511.5	610	3—5	Patrick of Haven Hills 146127	Champ's Trinket 434208
46709	Kenfleur's Dicta Cloe 534910 H. C. Horneman, Danville, Ill.	9118.0	5.25	478.6	1095	3—5	Dunwalke Dictator 167470 A. R.	Kenfleur's Clara Bow 364547
¶46598	St. Albans Actor's Cindy 458125 Irene W. Johnson, Becker, Mo.	9450.6	4.97	470.0	1062	3—2	Wildwood Actor's August 197446 A. R.	Fairholm Cinderella 271369
R41771	Knollnook Bonnie 446737 Addison G. Myers, Grand Blanc, Mich.	8210.6	5.26	431.6	730	3—4	Knollnook Ultra Steadfast 206801	Marjohnelle K. Dimple 355848
R39929	Kenilworth Sylvia's Hannah 426564 Est. Fred Drew, McLean, Va.	8576.7	4.87	417.6	1095	3—4	Kenilworth Herald 203183	Kenilworth Sylvia 225180

†46695	Varine of Chicona 536810 Albion L. Gile, Chinook, Wash.	6925.1	5.91	409.4	610	3—2	Chicona Brandon 218521	Valerie of Chicona 346726
46571	Lila Belle of Ruby Dell 435648 Lucy R. Scudder, Yakima, Wash.	8461.9	4.83	408.4	730	3—5	Ruby Dell Energetic 195217	Cherub's Lila May of Ruby Dell 363496
†46625	Waldorf Progress 505904 Oscar F. Kinney, North Chatham, N. Y.	8193.5	4.52	370.2	610	3—1	Waldorf's Nancy's Pioneer 168719 A. R.	Waldorf Pilgrim's Pride 311421
†46577	Barbara of Oak Park 459193 J. A. Campbell, Amity, Oregon.	6934.7	5.22	362.1	610	3—0	Royal's King of Lenor Place 178488	Kate of Oak Park 384417
†46574	Sugarcreek Senna Petite 446514 Lawrence Coy, Xenia, Ohio.	7598.2	4.54	345.0	610	3—1	Franchester Sentinel 188440 A. R.	Sugarcreek Petite 379484
†46628	Winkle's Damask of Ellwood 461298 Doty Brothers, Goleta, Calif.	5355.0	5.99	320.7	610	3—3	Bonnie Doon Laddie 199185	Merry Winkle 371857

CLASS F—Two and One-Half to Three Years

°46593	Jomado's Myrtle 460084 J. M. Dozier, Lee Hall, Va.	12472.8	5.67	707.6	1095	2—8	Jomado's Ultra Anton 211279 A. R.	Jomado's Lusetta 402532
°¶46694	Gay Lady of Bayville 470638 C. F. Burroughs, Lynnhaven, Va.	12567.1	5.46	685.9	1095	2—6	Klondike Gaylark 213272 A. R.	Arrow Point Farms Grape Vine 342959
°¶46661	Golden Arrow Wild Rose 455625 W. F. Schacht, Huntington, Ind.	12972.1	5.15	667.9	1095	2—9	Augustus of Golden Arrow Farm 199445	Golden Arrow Anna Belle 455609
46572	Rosewald Cora 465208 William Niedner, Hillsborough, N. H.	13016.4	4.50	585.7	1087	2—6	Imp. Hero of Broadmeadows 186258 A. R.	Steele's Hill Aurora 355885
46666	Meadow Lodge Ruth 461263 S. W. Hayes, Oklahoma City, Okla.	13456.1	4.30	578.4	1095	2—6	Cooper's King Artis 186731 A. R.	Cooper's Blanche 379024
46669	Hector's Euphemia 465034 Mr. & Mrs. Ernest Martin, Goshen, Ind.	10482.7	5.42	568.0	1095	2—6	Langwater Hector 166127 A. R.	Broadwater Euphemia 390268
46601	Cherub's Princess Hope 483234 Donaldson Brown, Port Deposit, Md.	9689.7	5.85	567.0	1008	2—6	Minervine's Challenger 221004	Princess of Chesapeake View 303791
¶46687	Butler Island Little Sweet J. 455664 A. L. Brown, Concord, N. C.	11936.7	4.75	566.8	1095	2—6	Butler Island Majesty Raider 207856	Butler Island Valor's Pauline 394770
¶46711	Champion's Fleurma 467101 G. H. Crocker, Cortland, N. Y.	10985.6	5.08	558.1	1095	2—6	Supreme's Champion 214194	Margie's Fleurie Margaret 306054
¶46607	Rancho Stalwart's Rosemary 551806 Adohr Milk Farms, Tarzana, Calif.	10526.6	5.02	528.1	1095	2—7	Rancho Stalwart 210384 A. R.	Rancho Whiteface Rosemary 376414
46595	Jomado's Cora 460082 J. M. Dozier, Lee Hall, Va.	8315.6	6.25	519.4	1095	2—10	Jomado's Ultra Anton 211279 A. R.	Jomado's Peeress 366465
¶46638	Appin's Iris 514207 George Watts Hill, Rougemont, N. C.	9765.5	5.30	518.0	1094	2—8	Argilla Forecaster 205296 A. R.	Appin's Lady Williams 178387
46553	Marshallvale Galore 470718 J. Albert Marshall, Kennett Square, Pa.	10898.1	4.63	505.1	1095	2—7	Heartsease Butterfat Soldier 210920 A. R.	Marshallvale Gardenia 369743
46570	Dinsmore Peggy 461496 Dinsmore Dairy Company, Dinsmore, Fla.	9724.9	5.17	503.2	1095	2—10	Beatrice's Foremost Ladd 203637	Kimberly's Foremost Pride 440755
46631	Woodside Fannie 3d's Ultra's Dot 539963 S. N. Root, Landisville, Pa.	9891.6	5.03	497.7	1095	2—7	Woodside Frivolous Supreme 213120	Woodside Fannie 3d's Ultra 444723
46559	Greystone Gaiety 479243 L. S. Riford & T. M. Staples, Auburn, N. Y.	9757.6	5.10	497.3	1095	2—6	Gibraltar 188518 A. R.	Ultra Queen of Vallyvu 325224
¶46688	Coker Cavalier Clara 523684 R. A. Burch, Florence, S. C.	10483.9	4.73	495.9	1095	2—6	Coker Cavalier 111753 A. R.	Hazelwood's Clara 210211
¶46568	Countess of Walnut Grove 459326 H. R. Ferguson, Kirkwood, Pa.	10415.4	4.75	494.7	1092	2—6	Liberator of Walnut Grove 201354	Lavender's Daisy 330652
46596	Beacon Hill Queen of Hearts 460742 Arthur Curtiss James, Newport, R. I.	9657.2	5.11	493.7	730	2—11	Meredith Ace of Hearts 216761	Beacon Hill Rhoda 264787
46555	Maywood Lady Ann 461268 Carter Bache, Stillwater, Pa.	9966.5	4.88	486.4	1062	2—10	Langwater Maywood 204887 A. R.	Maywood Lady 399274
¶46611	Woodside Fanton 4th 555145 Clyde M. & Evalon M. Swarr, Landisville, Pa.	7365.8	6.14	452.2	1095	2—8	Blossom's Sailor Boy 206803	Woodside Fanton 283257
46720	Hoffmeyer's Rosetta 480812 R. A. Burch, Florence, S. C.	10369.3	4.35	451.2	1095	2—11	Hoffmeyer's Loyalist 193732	Hoffmeyer's Rose 341831
46700	Boulder Bridge Jubilant 481052 Alberta A. Creaves, Wauconda, Ill.	8652.5	5.13	443.8	1095	2—11	Caumsett Harvester 145445 A. R.	Boulder Bridge Darcy 313460
¶46717	La Belle's Enid 466651 Alvin Geurkink, Ardmore, Okla.	9285.0	4.70	436.4	1095	2—9	Cooper's K. L. Mariner 207885	St. Croix La Belle 276768
¶46561	Sooner Gay Beulah 461972 Oklahoma Agricultural & Mechanical College, Stillwater, Okla.	10186.3	4.22	430.0	1095	2—7	Gaylord's Nobleman 198391	Actor's Oklahoma Beauty 313948
46579	Farm School Trixie Maid 453950 The National Farm School, Farm School, Pa.	7347.5	5.20	382.0	777	2—11	Trixie's Ultra Laddie 190475	Bellma's Maid of Farm School 3d 207641
46588	Harmony Hollow Nancy 440962 Joseph M. Roebling, Harbourton, N. J.	8416.4	4.44	373.8	730	2—6	Coventry Villa's Sequel 208322	Valleywood Favorite 312550
†46573	Theo-Vale Berdena 470740 Boyd Farm Company, Yuba City, Calif.	7091.0	5.27	373.7	610	2—9	Langwater Western Admiral 204886 A. R.	Theo-Vale Destiny 322259
¶46707	May of Twin Oaks 469417 William A. Hyde, Kennett Square, Pa.	7000.3	5.21	364.7	712	2—7	Homestead Prince Royal 207478	Clare of Twin Oaks 405086
†46637	Mary Ann's Cloverhill Alice 474625 Charles A. Wing, Medford, Oregon.	7743.4	4.67	361.8	610	2—7	Glen Oak's Royal Andy 219068 A. R.	Rogueland's Mary Ann 459161
†46690	Moonlight's Stella 457261 Harold H. Blake, Concord, N. H.	7049.9	4.93	347.7	603	2—8	Argilla Moonlight 215318	Clovelly's Amie 361138
46677	Lady's Gaillardia of Ellwood 461303 Doty Brothers, Goleta, Calif.	6963.7	4.78	333.0	730	2—6	Koehn's Farm Birch 204386 A. R.	Queen Lady of Maple Grove 372723
†46608	Illiana Lorelei's Lyrtie 463146 Thomas J. Cossey, Perrysville, Ind.	6797.1	4.63	314.9	610	2—6	Gloria's Inheritor of Everett 210176 A. R.	St. James Champion's Lorelei 357629

CLASS G—Under Two and One-Half Years

°¶46587	Coldspring's Valor's Inez 468552 S. C. Price, Saint Johns, Pa.	14758.0	4.88	720.4	1095	2—4	Valor's Nobly Born 213256	Coldspring's Martha Lou 289729
°¶46692	Rex's Lena 453443 Arthur G. Galusha & Son, Williamstown, Mass.	12077.6	5.38	649.6	1095	2—5	Bournedale Rex 159247 A. R.	Ilene of White Farms 254262
¶46716	Glenburnie Golden 4th 556564 James E. Russell, Trenton, N. J.	11706.0	5.12	599.5	1095	2—4	Dunwalke Bonne's Prince 213059	Glenburnie Golden 238419
¶46603	Birchfield Mindora 478381 Lawrence Grinnell, South Dartmouth, Mass.	13269.3	4.51	598.2	1095	2—3	Argilla Freshman 219861	Birchfield Minnie 407924
46580	Thatch Meadow Undine 563346 George W. Bacon, Saint James, N. Y.	11881.8	4.97	591.1	1090	2—3	Bloomfield Raiderkin 228692	Bloomfield Ultra Rose 383642
¶46630	Sherwood Forest Ardelia 476251 J. L. Pratt, Fredericksburg, Va.	10954.1	5.30	580.3	1095	2—3	Langwater Forester 212058	Sherwood Forest Sweet Adeline 403160
¶46642	Riegeldale Maxim Valentine 473377 Riegeldale Farms (The Trion Company), Trion, Ga.	11886.1	4.72	560.7	1094	2—4	Quail Roost Maxim Viking 215830	Elm Grove Masterpiece Faithful 388906
¶46689	Coronation Opal 490719 Arthur G. Galusha & Sons, Williamstown, Mass.	13071.5	4.23	553.0	1095	2—3	Coronation Pharaoh 212818	Green Meadow Gem 363201

46702	Merry Maker's Donalda 478227 Ethel Peck Earling, Salisbury, Conn.	12859.1	4.30	552.3	1095	2—5	Redvale Merry Maker 192222	Advocate's Priscilla 212533
¶46655	Gayhead's Iota 539686 George M. White, Coxsackie, N. Y.	12787.8	4.32	552.2	1095	2—2	Green Meadow Monitor 196249 A. R.	Gayhead's Immortelle 206426
46556	Maywood Josie 478871 Carter Bache, Stillwater, Pa.	12082.3	4.48	541.8	1062	2—5	Langwater Maywood 204887 A. R.	Chedco Josie 355365
¶46604	Foremost Nira 506986 Riegeldale Farms (The Trion Company), Trion, Ga.	11253.8	4.80	539.7	1095	2—4	Foremost Faithful Supreme 211205 A. R.	Foremost Inspiration 373667
46575	Riegeldale King's Destiny 482722 J. S. Hill, Durham, N. C.	10860.1	4.88	530.2	1093	2—3	Gayoso Renown 209202	Appin's Flossie 439304
¶46665	Silver-Forest Louise 559315 L. A. Hawkins, Silver Creek, N. Y.	10621.5	4.98	529.4	1095	2—4	Bethany Playmate 204359 A. R.	Silver-Forest Ultra Lou 464005
46589	Glenburnie Nadeline 554176 James E. Russell, Trenton, N. J.	9869.0	5.35	528.2	1041	2—1	Pencoyd Crusader 126189 A. R.	Glenburnie Golden 2d 411381
¶46713	Fair Field Tabby J. 471907 Bethany-Homestead Farms, Incorporated, Honesdale, Pa.	9883.5	5.26	520.3	1095	2—5	Fair Field Prince Jansen 212631	Tabby Hyacinth 370744
46667	Douglaston Lady Mafalda 472212 Fairlawn Farms, Incorporated, Adelphia, N. J.	10228.2	5.00	511.8	1091	2—4	Imp. Financier of Myrtle Place 166260 A. R.	Douglaston Duchess Marie 336290
¶46691	Nanette of The Glen 475974 Edith Bishop Nicholson, Newport, R. I.	10597.8	4.80	508.4	1095	2—4	General of The Glen 217004	Naughty Ninon of The Glen 391765
¶46602	Jethro's King's Lady 478815 Donaldson Brown, Port Deposit, Md.	10898.7	4.66	507.8	1050	2—5	Cherub's King Jethro 209141	Cherub's Valiant Lady 422859
†46633	Wesclair Faithful 563128 Western Glow Farms, Incorporated, Bow, Wash.	10459.8	4.85	506.8	610	2—2	Foremost Nobleman 219065	Clearbrook Cinderella 412530
46562	Ideal's Satellite's Pearl 484743 Jacob Tanis, Augusta, N. J.	9753.2	5.18	505.5	1085	2—3	Langwater Satellite 212197 A. R.	Pearl's Gay Girl 317813
¶46639	Quail Roost Patient Lassie 548861 George Watts Hill, Rougemont, N. C.	11360.7	4.40	499.4	1095	2—4	Maxim of Burkeville 129366 A. R.	Ivakota's Model Lady 344247
46617	Zacapa Ultimas 455997 M. C. Buckingham, Cornwall, Pa.	9244.1	5.39	497.9	1095	2—5	Tampa's Ultimas of Fairview 187074 A. R.	Talamanca 354207
†46634	Western Glow Butterfat Queen 529073 Western Glow Farms, Incorporated, Bow, Wash.	9679.9	4.93	477.1	610	2—4	Hilltop Butterfat Count 218620	Darigold Queen 372833
¶46693	Ultra Chief's Alice 470639 C. F. Burroughs, Lynnhaven, Va.	9837.7	4.83	475.0	1094	2—5	Ultra Chief 224927	Harvester's Lady's Alice 442012
46554	Marshallvale Floss 478669 J. Albert Marshall, Kennett Square, Pa.	8905.9	5.33	474.4	1095	2—5	Marshallvale General 216943	Golden Flossie of Orchard Bluff 149254
¶46719	Klondike Kinsella 476991 A. L. Brown, Concord, N. C.	9289.4	4.99	463.3	1095	2—2	Argilla Knight 193529 A. R.	Miller's Roseanna of Sunny Side 178573
†46590	Comfort K. Trilby's Tessoria 535207 John W. Bandy, Bellevue, Ohio.	10193.6	4.54	463.2	610	2—0	King's Musketeer of Lyme 157761 A. R.	Masher Diamond's Trilby 254458
46615	Cardita of Fairview 478993 M. C. Buckingham, Cornwall, Pa.	9487.4	4.86	461.0	1095	1—11	Fairview's Super Athlete 211086	Vianna Ultimas 398526
¶46620	Chinquapin Sultana 480173 William E. Eppler, Morristown, N. J.	10516.8	4.38	460.2	1095	2—0	Primate's Sultan 216184	Hindsdale Golden Peaches 354156
¶46714	Friendship V. C. Mariel 470927 Bethany-Homestead Farms, Incorporated, Honesdale, Pa.	11161.2	4.11	458.2	1094	2—1	Valor's Climax 146507 A. R.	Friendship Mariel 373578
¶46592	Riveredge Buttercup's Ruth 479387 Est. J. Barlow Cullum, Reading, Pa.	10010.7	4.52	452.5	969	2—5	Riveredge Ultra Invader 212324	Buttercup of Riveredge 128521
¶46679	Maywick's Dimple 481944 Henry W. Leeds, Westville, N. J.	8748.4	5.12	447.5	1095	2—2	Maywick 217857	Fellowship Royal Godey 355926
¶46547	Douglaston Lady Marina 462395 John Hagan, Corona, N. Y.	9606.0	4.65	446.9	1094	2—4	Imp. Financier of Myrtle Place 166260 A. R.	Imp. Rose IV. of Le Neuf Chemin 291737
†46674	Great Hopes Maidie 549229 Great Hopes Farms, Incorporated, Centerville, Md.	8128.4	5.22	424.2	610	2—0	Fellowship Bashan 199046	Bryan's Milkmaid 398568
46668	Suburban Rose's Vera 474090 Mr. & Mrs. Ernest Martin, Goshen, Ind.	8839.6	4.65	411.3	1094	2—2	Valor's Maxim 214204	Florham Suburban Rose 360495
46616	Evviva of Fairview 478991 M. C. Buckingham, Cornwall, Pa.	6887.6	5.94	409.1	1094	2—0	Zingarella's Superior 197067	Vera Ultimas 374794
46551	Greyholme's Noble Edith 505150 Greyholme Farms, Incorporated, East Greenwich, R. I.	7822.1	5.18	404.8	1095	2—0	Greyholme's Sequel Noble 143404 A. R.	Locust Valley Linda 225236
†46635	Western Glow Butterfat Ruby 505413 Western Glow Farms, Incorporated, Bow, Wash.	7901.6	4.99	394.4	610	2—2	Hilltop Butterfat Count 218620	Darigold Ruby 347807
46618	Warrior's Estonia of Fairview 478992 M. C. Buckingham, Cornwall, Pa.	7034.5	5.56	391.4	1062	2—1	Dairy Maid's Warrior of Shuttlewick 79937 A. R.	Eldena of Fairview 354203
¶46605	Sinaloa Ultimas 455996 M. C. Buckingham, Cornwall, Pa.	7858.2	4.98	391.3	1095	2—4	Tampa's Ultimas of Fairview 187074 A. R.	Wilburtha 207253
46672	Helen's Royal Jewel 472777 Henry W. Leeds, Westville, N. J.	8038.4	4.81	387.0	1095	2—4	Helen's Royal of Hill Girt 206809 A. R.	Bright Lad's Jewel 409603
¶46626	Emaline of Ballard Farm 482345 Ballard Brothers, Niles, Mich.	7799.7	4.85	378.4	730	2—2	Emigrant of Oronoko 198336 A. R.	Emma of Ballard Farm 265054
†46585	Rose Tree Beloved 538429 Rosenbaum & Brother, Incorporated, Mount Vernon, Ind.	8648.9	4.37	377.8	610	2—3	Franchester Baron 187685 A. R.	Star Sequel's Bess 297671
†46584	N.J.E.S. Ace's Cherry Eva 475414 C. Russell O'Brien, Harlingen, N. J.	6899.2	5.23	360.8	610	2—3	Florham Ace 207876	N.J.E.S. Stars Ava Cherry 396231
46664	Silver-Forest Mazette 556818 L. A. Hawkins, Silver Creek, N. Y.	7104.3	4.99	354.4	1095	2—5	Bethany Playmate 204359 A. R.	Mazie of Northside 315613
46613	Betsy's Geneva of Oak Grove 477976 Lucius B. Compton, Asheville, N. C.	8606.8	4.12	354.3	1095	2—5	Klondike Gaylax 158321 A. R.	Besse of Oak Grove Farm's Betsy 236768
†46623	Madonna of Birch Brae 464277 J. R. MacElroy, Jonesville, N. Y.	6969.5	5.05	351.8	609	2—4	Monitor of Birch Brae 216007	Fortune's Mollie of Clearview 221076
46686	Fir Ridge Betty Ann 497014 Hart & Gammeltoft, Roy, Wash.	8051.8	4.30	345.9	730	2—3	Fir Ridge Ultra Destiny 217284	Betty Jane of Tahoma 296733
46685	Fir Ridge Rosalie 497013 Hart & Gammeltoft, Roy, Wash.	8394.5	4.09	343.2	729	2—5	Marna's Ulysses of Fir Ridge 209702	Jewel of Rainier View 144477
†46622	Empress' Mary Louise 510434 Frank S. Loyd, Lynchburg, Va.	6685.4	5.12	342.5	610	1—9	Noel's Nobleman of Mirador 154210	Ella's Empress of Mirador 455488
¶46681	Sun Rise Rebecca 475283 George H. Konishi, Platteville, Colo.	6259.1	5.42	339.1	730	2—5	Sunset Golden Buccaneer 216950	Pioneer Sonja 429906
†46636	Fairy's Fern 535621 Charles A. Wing, Medford, Oregon.	7535.4	4.44	334.8	610	2—1	Silver Crescent Whoopee 181613 A. R.	Fawn's Fairy 252339
†46606	Barnegat Ellisia 475241 Harry B. Cox, Grass Valley, Calif.	6083.1	5.34	324.9	610	2—4	Escalon Clayton 191839 A. R.	Ellisia of Barnegat 252680
†46643	Rose's Maggie 502538 E. M. Johnson, Lewisburg, W. Va.	6276.9	5.17	324.8	610	2—5	Prince Hal of Rosegill 209354	Maxim's Prize Rose 313040
†46629	Clover Hill Julie 491663 E. M. Johnson, Lewisburg, W. Va.	5641.4	5.70	321.4	610	2—4	Quail Roost Maxim's Glory 223207	Brankley's Princess Pat 319133
†46549	G. Queen's Peony of Ellwood 471394 Doty Brothers, Goleta, Calif.	6480.8	4.89	316.6	610	2—5	Escalon Cy 197883 A. R.	Frenchman's Goldy's Queen 333287
†46558	Afton's Queen's Selecta 477146 R. F. Loree, Florham Park, N. J.	7024.4	4.57	321.1	610	2—3	Afton's Select 194346 A. R.	Afton's Royal Queen 321884
†46641	Frewvale Nell 488358 William A. Frew, Quarryville, Pa.	6560.5	4.59	301.0	610	2—3	Florillon Regina's Rose King 206754	Aviator's Nellie 184065

Double Letter Class¶ Triple Letter Class† Exceeds Requirement by 100% or over° Re-entries R

Records Made During 1938-39

at

COLDSPRINGS FARM

Name	*Sire*	*Milk*	*Fat*	*Class*
Coldspring's Clara Louise 289730	Cosquay's Foremost 128093	17900.8	908.9	A
Coldspring's May Rose 296715	Cosquay's Foremost 128093—253 Days	12980.3	671.3	A
Foremost Kanita 429524	Foremost Bell Buoy 117666	12449.9	657.7	D
Vallevue Butterfat Beauty 447883	Hilltop Butterfat 192478	11994.0	619.2	GG
Coldspring's Faithful 423504	Hardwick's Royal 207097	14136.3	661.6	GG
Coldspring's Hardwick's Elaine 443242	Hardwick's Royal 207097	13810.8	625.7	GG
Coldspring's Hardwick's Jalena 444403	Hardwick's Royal 207097	12385.8	584.3	GG
Coldspring's Hardwick's Vanity 444404	Hardwick's Royal 207097	14077.0	572.1	G
Coldspring's Hardwick's Rose 443240	Hardwick's Royal 207097	11244.2	495.6	GG
Coldspring's Royal Clara 429502	Hardwick's Royal 207097	10410.6	540.2	FF
Coldspring's Hardwick's Sylvia 443239	Hardwick's Royal 207097	12564.1	562.8	G
Coldspring's Hardwick's May 446713	Hardwick's Royal 207097—Unofficial	13865.0	760.0	E
Coldspring's Hardwick's Janet 443241	Hardwick's Royal 207097—181 Days	9845.9	424.7	C
Coldspring's Valor's Katherine 468551	Valor's Nobly Born 213256—Unofficial	11543.1	606.9	GG
Coldspring's Valor's Rosetta 468553	Valor's Nobly Born 213256—Unofficial	13049.5	659.5	G
Coldspring's Valor's Inez 468552	Valor's Nobly Born 213256	14758.0	720.4	GG
Coldspring's Valor's Bess 503751	Valor's Nobly Born 213256—226 Days	8152.4	440.2	G
Coldspring's Lillian 431226	Helen's Royal of Hill Girt 206809—Unofficial	13639.9	748.5	DD
Coldspring's Romulus' Peggy 518908	Langwater Romulus 227598—41 Days	1481.4	86.3	G

A Few Choice Bulls From A. R. Cows For Sale

St. Johns, Pennsylvania

S. C. Price, *Owner*, Hazleton, Pennsylvania

George Snyder, *Manager*, St. Johns, Pennsylvania